

BILL OF MATERIAL					
MARK	QTY	DESCRIPTION	LENGTH	WEIGHT	REMARKS
B1	2	BEAMS			SQ-2
B1	2	HSS12X10X1/2	4'-10"	625	A500-GR.C
TOTAL WEIGHT THIS DRAWING				625	

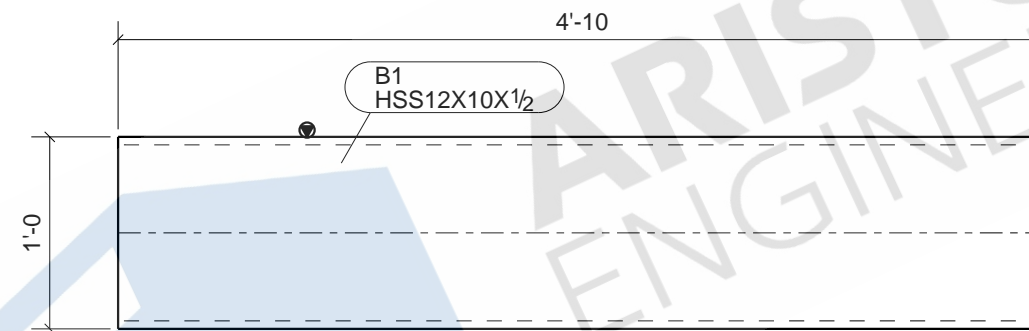

2 - BEAMS - B1

DRAWING STATUS			
A	08/10/2021	DSA	ISSUED FOR APPROVAL
SHOP PAINT:	2.5 MILS DFT	13/16" Ø HOLES(U.N.O.)	ALL STEEL TO ASTM A36 U.N.O.
		3/4" BOLTS, ST (U.N.O.)	ALL WELD TO BE E70 LH (U.N.O.)
			DRAWN BY: DSA 08/04/2021
DESCRIPTION: BEAM			CHECKED BY: RAD 08/10/2021
			JOB NO:
CUSTOMER:			SHEET NO: B1

BILL OF MATERIAL					
MARK	QTY	DESCRIPTION	LENGTH	WEIGHT	REMARKS
B2	9	BEAMS			SQ-2
B2	9	HSS10X3X1/4	4'-10"	844	A500-GR.C
TOTAL WEIGHT THIS DRAWING				844	

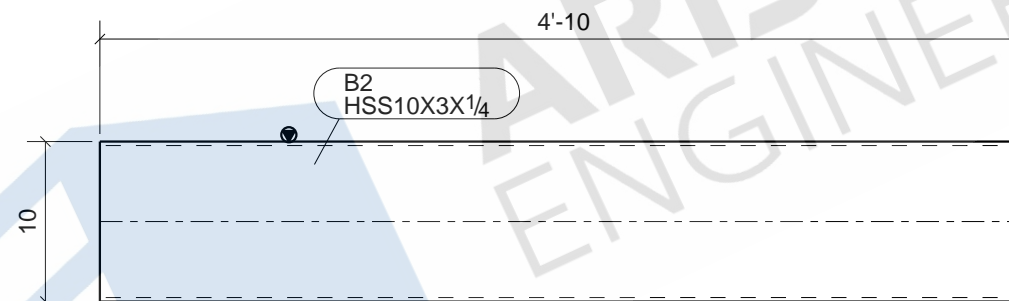

9 - BEAMS - B2

DRAWING STATUS			
A	08/10/2021	DSA	ISSUED FOR APPROVAL
SHOP PAINT:	2.5 MILS DFT	13/16" Ø HOLES(U.N.O.)	ALL STEEL TO ASTM A36 U.N.O.
		3/4" BOLTS, ST (U.N.O.)	ALL WELD TO BE E70 LH (U.N.O.)
			DRAWN BY: DSA 08/04/2021
DESCRIPTION: BEAM			CHECKED BY: RAD 08/10/2021
			JOB NO:
CUSTOMER:			SHEET NO: B2

BILL OF MATERIAL					
MARK	QTY	DESCRIPTION	LENGTH	WEIGHT	REMARKS
B7	1	BEAM			SO-1BEV-1
B7	1	HSS10X3X1/4	5'-4 5/8"	104	A500-GR.C
TOTAL WEIGHT THIS DRAWING				104	

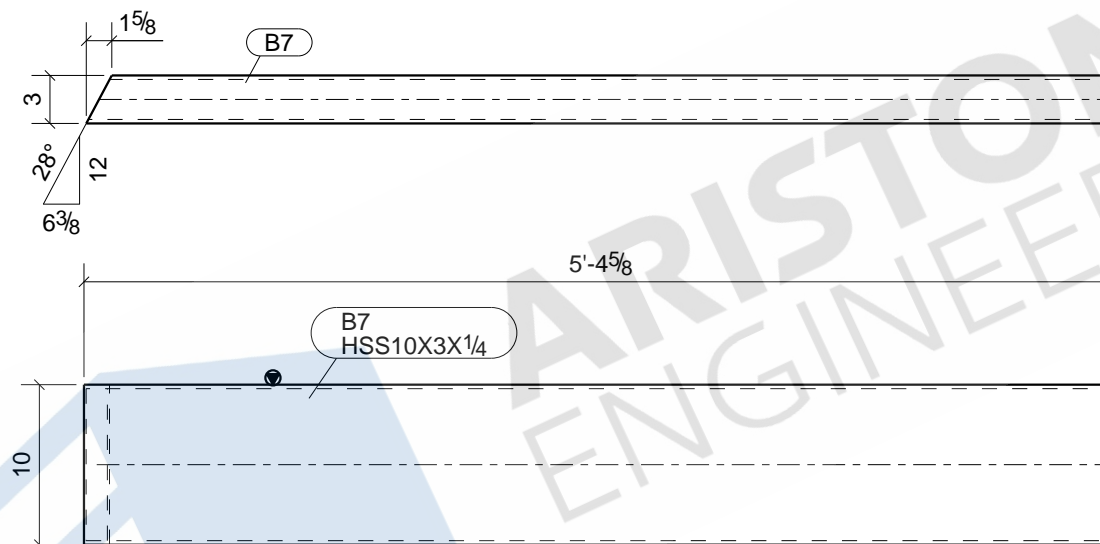

ONE - BEAM - B7

DRAWING STATUS			
A	08/10/2021	DSA	ISSUED FOR APPROVAL
SHOP PAINT:	2.5 MILS DFT	13/16" Ø HOLES(U.N.O.)	ALL STEEL TO ASTM A36 U.N.O.
		3/4" BOLTS, ST (U.N.O.)	ALL WELD TO BE E70 LH (U.N.O.)
			DRAWN BY: DSA 08/04/2021
DESCRIPTION: BEAM			CHECKED BY: RAD 08/10/2021
			JOB NO:
CUSTOMER:			SHEET NO: B7

BILL OF MATERIAL					
MARK	QTY	DESCRIPTION	LENGTH	WEIGHT	REMARKS
B8	1	BEAM			SO-1BEV-1
B8	1	HSS10X3X1/4	4'-6 1/2"	88	A500-GR.C
TOTAL WEIGHT THIS DRAWING				88	

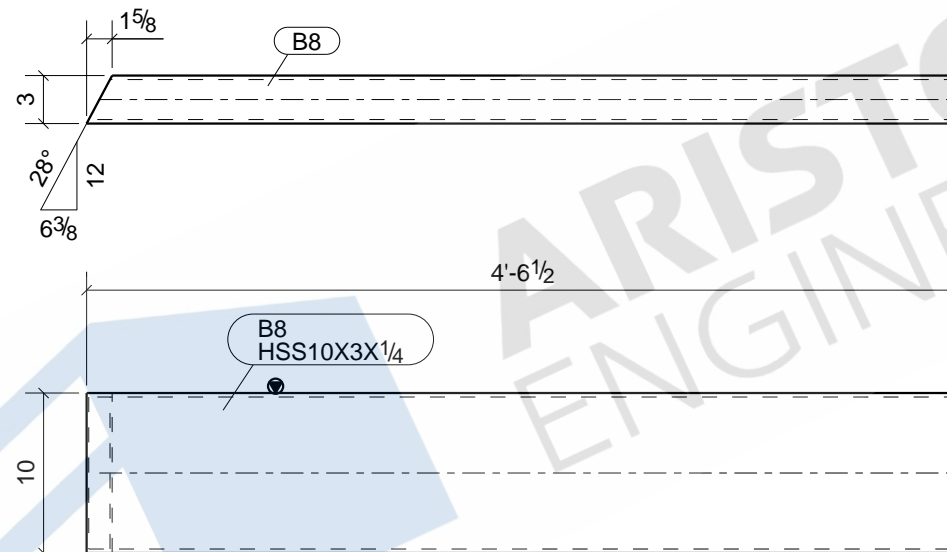

ARISTON ENGINEERS

ONE - BEAM - B8

DRAWING STATUS			
A	08/10/2021	DSA	ISSUED FOR APPROVAL
SHOP PAINT:	2.5 MILS DFT	13/16" Ø HOLES(U.N.O.)	ALL STEEL TO ASTM A36 U.N.O.
		3/4" BOLTS, ST (U.N.O.)	ALL WELD TO BE E70 LH (U.N.O.)
			DRAWN BY: DSA 08/04/2021
DESCRIPTION: BEAM			CHECKED BY: RAD 08/10/2021
CUSTOMER:			JOB NO: ENG:
			SHEET NO: B8

BILL OF MATERIAL					
MARK	QTY	DESCRIPTION	LENGTH	WEIGHT	REMARKS
B9	1	BEAM			SO-1BEV-1
B9	1	HSS10X3X1/4	3'-8 7/16"	72	A500-GR.C
TOTAL WEIGHT THIS DRAWING				72	

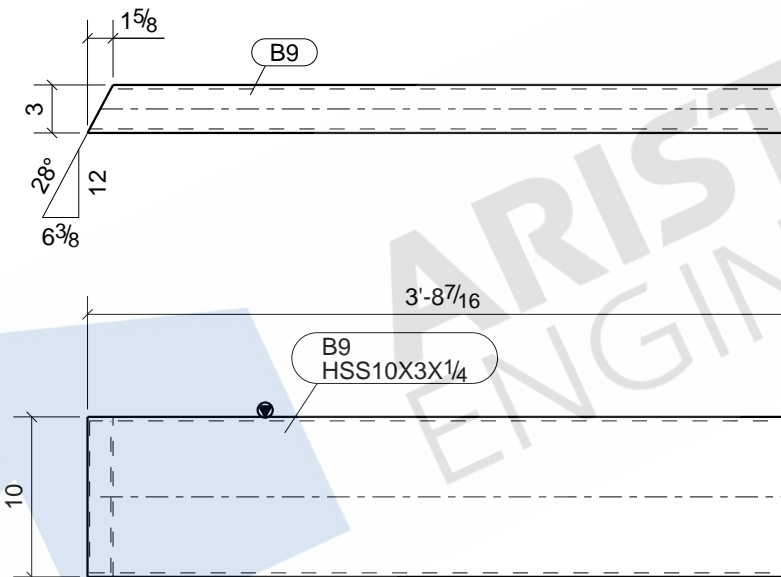

ARISTON ENGINEERS

ONE - BEAM - B9

DRAWING STATUS			
A	08/10/2021	DSA	ISSUED FOR APPROVAL
*			
SHOP PAINT:	2.5 MILS DFT	13/16" Ø HOLES(U.N.O.)	ALL STEEL TO ASTM A36 U.N.O.
		3/4" BOLTS, ST (U.N.O.)	ALL WELD TO BE E70 LH (U.N.O.)
			DRAWN BY: DSA 08/04/2021
DESCRIPTION: BEAM			CHECKED BY: RAD 08/10/2021
ENG:			JOB NO:
CUSTOMER:			SHEET NO: B9

BILL OF MATERIAL					
MARK	QTY	DESCRIPTION	LENGTH	WEIGHT	REMARKS
DP1	1	DECK PLATE			SO-2
DP1	1	PL 1/4" X 63 13/16"	5'-9 5/8"	310	NO PAINT A36
TOTAL WEIGHT THIS DRAWING				310	

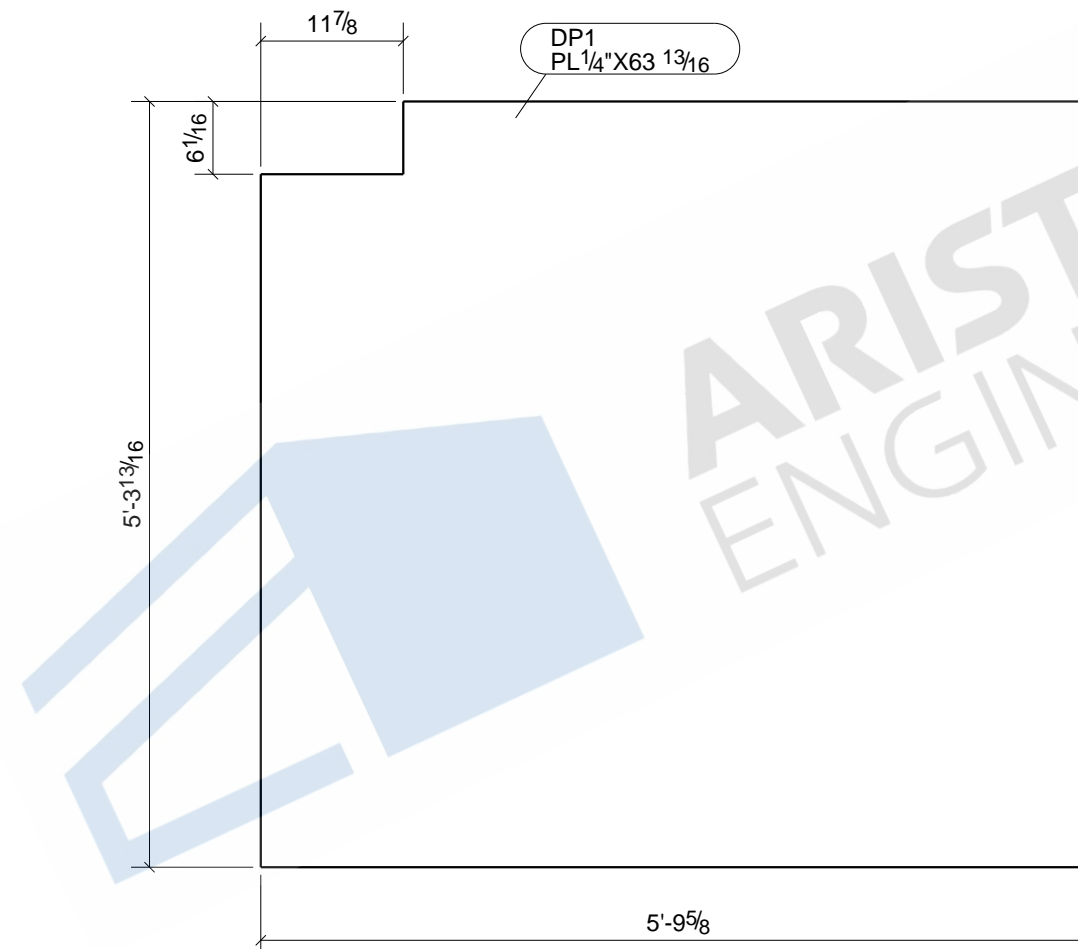

ARISTON ENGINEERS

ONE - DECK PLATE - DP1

DRAWING STATUS			
A	08/10/2021	DSA	ISSUED FOR APPROVAL
SHOP PAINT:	2.5 MILS DFT	13/16" Ø HOLES(U.N.O.)	ALL STEEL TO ASTM A36 U.N.O.
NO PAINT		3/4" BOLTS, ST (U.N.O.)	ALL WELD TO BE E70 LH (U.N.O.)
			DRAWN BY: DSA 08/06/2021
DESCRIPTION: DECK PLATE			CHECKED BY: RAD 08/10/2021
			JOB NO:
CUSTOMER:			SHEET NO: DP1

BILL OF MATERIAL					
MARK	QTY	DESCRIPTION	LENGTH	WEIGHT	REMARKS
DP2	1	DECK PLATE			SO-2
DP2	1	PL 1/4" X 63 13/16"	5'-10 5/8"	314	NO PAINT A36
TOTAL WEIGHT THIS DRAWING				314	

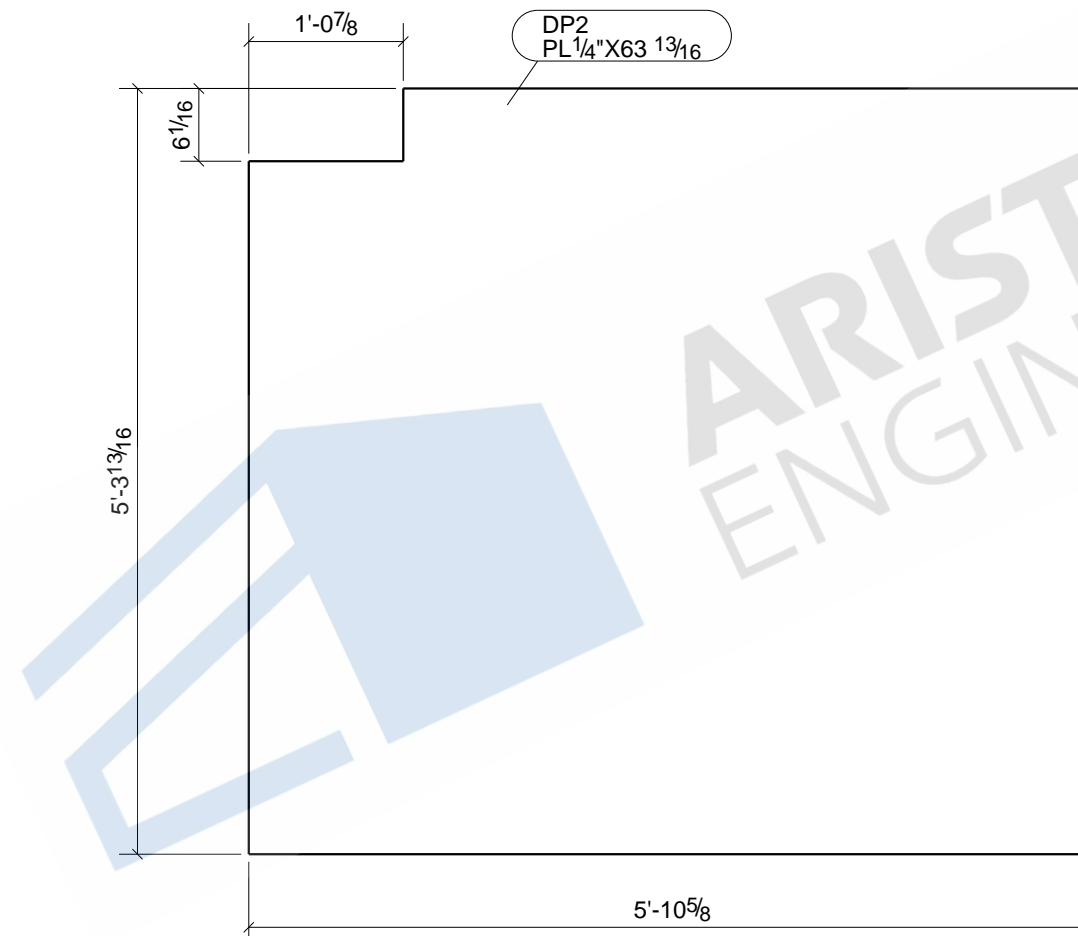

ARISTON ENGINEERS

ONE - DECK PLATE - DP2

DRAWING STATUS			
A	08/10/2021	DSA	ISSUED FOR APPROVAL
SHOP PAINT:	2.5 MILS DFT	13/16" Ø HOLES(U.N.O.)	ALL STEEL TO ASTM A36 U.N.O.
NO PAINT		3/4" BOLTS, ST (U.N.O.)	ALL WELD TO BE E70 LH (U.N.O.)
			DRAWN BY: DSA 08/06/2021
DESCRIPTION: DECK PLATE			CHECKED BY: RAD 08/10/2021
			JOB NO:
CUSTOMER:			SHEET NO: DP2

BILL OF MATERIAL					
MARK	QTY	DESCRIPTION	LENGTH	WEIGHT	REMARKS
DP3	1	DECK PLATE			SO-1BEV-1
DP3	1	PL 1/4"X63 1/16"	7'-10 13/16"	335	NO PAINT A36
TOTAL WEIGHT THIS DRAWING				335	

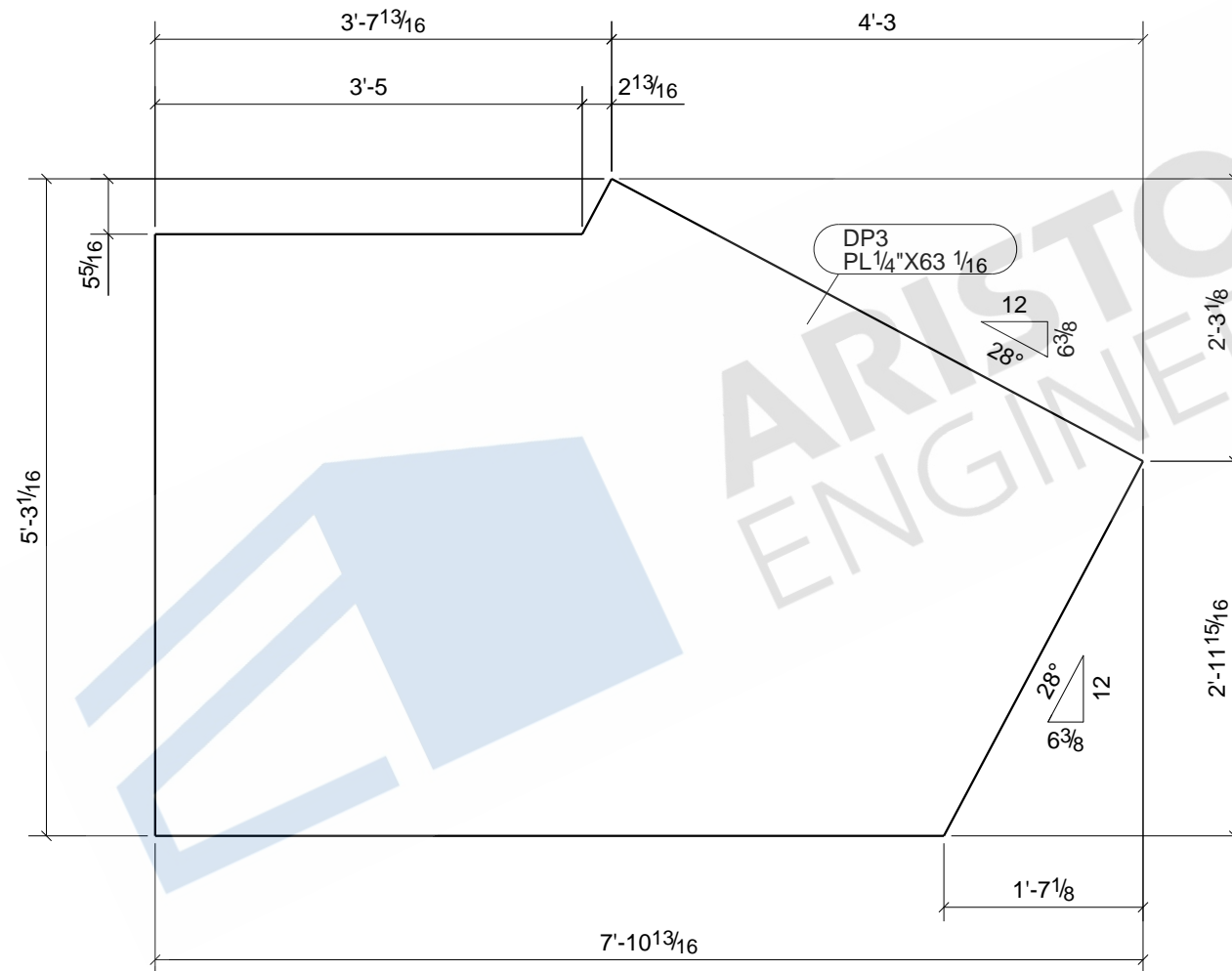

**ONE - DECK PLATE - DP3**

DRAWING STATUS			
A	08/10/2021	DSA	ISSUED FOR APPROVAL
SHOP PAINT:	2.5 MILS DFT	13/16" Ø HOLES(U.N.O.)	ALL STEEL TO ASTM A36 U.N.O.
NO PAINT		3/4" BOLTS, ST (U.N.O.)	ALL WELD TO BE E70 LH (U.N.O.)
			DRAWN BY: DSA 08/06/2021
DESCRIPTION: DECK PLATE			CHECKED BY: RAD 08/10/2021
ENG:			JOB NO:
CUSTOMER:			SHEET NO: DP3



BILL OF MATERIAL					
MARK	QTY	DESCRIPTION	LENGTH	WEIGHT	REMARKS
DP4	1	DECK PLATE			SO-2
DP4	1	PL 1/4" X 63 13/16"	6'-8 5/8"	355	NO PAINT A36
TOTAL WEIGHT THIS DRAWING				355	

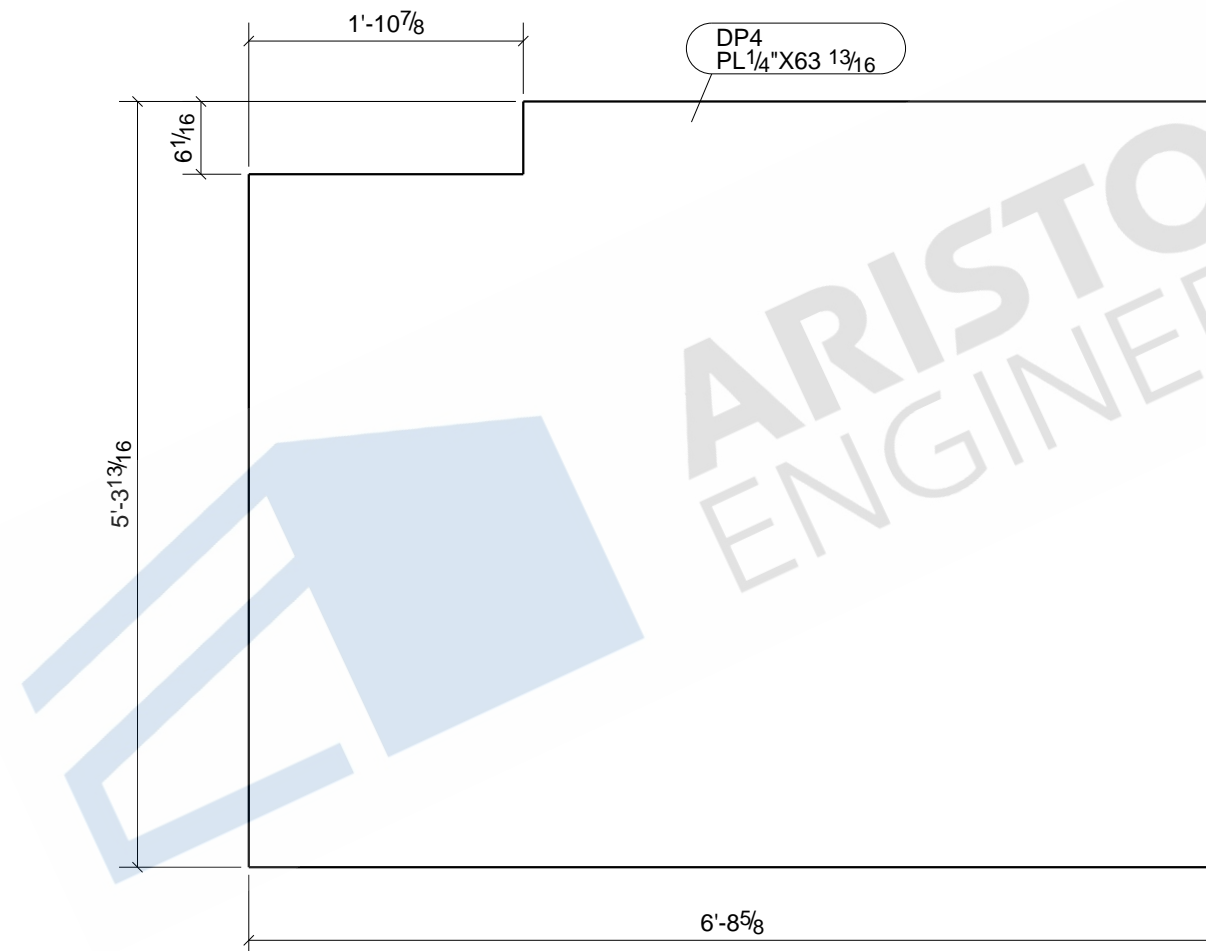

ARISTON ENGINEERS

ONE - DECK PLATE - DP4

DRAWING STATUS			
A	08/10/2021	DSA	ISSUED FOR APPROVAL
SHOP PAINT:	2.5 MILS DFT	13/16" Ø HOLES(U.N.O.)	ALL STEEL TO ASTM A36 U.N.O.
NO PAINT		3/4" BOLTS, ST (U.N.O.)	ALL WELD TO BE E70 LH (U.N.O.)
			DRAWN BY: DSA 08/06/2021
DESCRIPTION: DECK PLATE			CHECKED BY: RAD 08/10/2021
			JOB NO:
CUSTOMER:			SHEET NO: DP4

BILL OF MATERIAL					
MARK	QTY	DESCRIPTION	LENGTH	WEIGHT	REMARKS
DP5	1	DECK PLATE			SO-1BEV-1
DP5	1	PL1/4"X25 9/16"	4'-0"	43	NO PAINT A36
TOTAL WEIGHT THIS DRAWING				43	

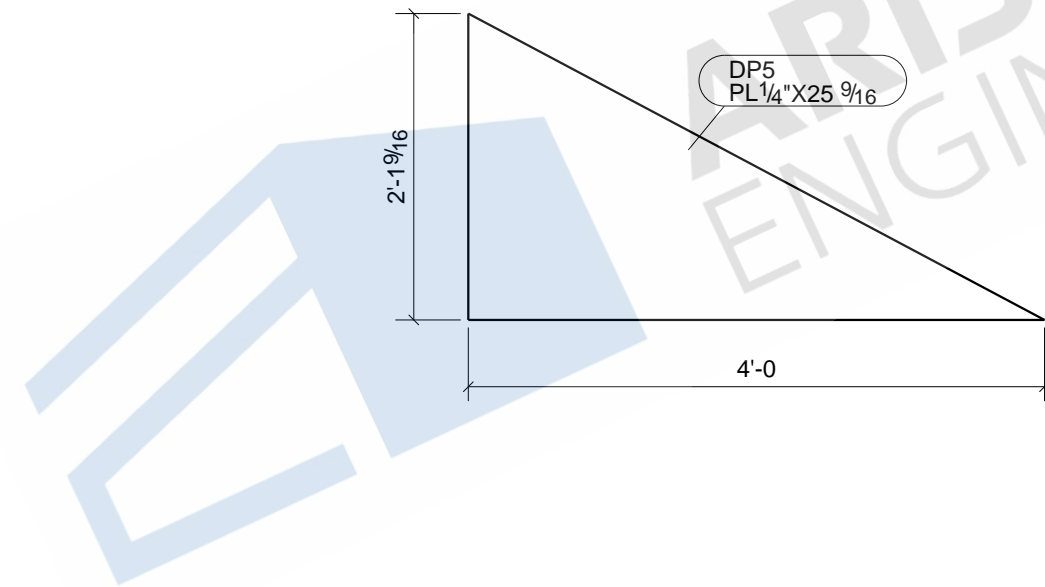

ONE - DECK PLATE - DP5

DRAWING STATUS			
A	08/10/2021	DSA	ISSUED FOR APPROVAL
SHOP PAINT:	2.5 MILS DFT	13/16" Ø HOLES(U.N.O.)	ALL STEEL TO ASTM A36 U.N.O.
NO PAINT		3/4" BOLTS, ST (U.N.O.)	ALL WELD TO BE E70 LH (U.N.O.)
			DRAWN BY: DSA 08/06/2021
DESCRIPTION: DECK PLATE			CHECKED BY: RAD 08/10/2021
ENG:			JOB NO:
CUSTOMER:			SHEET NO: DP5

BILL OF MATERIAL					
MARK	QTY	DESCRIPTION	LENGTH	WEIGHT	REMARKS
HR1	1	HANDRAIL			SD-1BEV-1
HR1	1	PIPE 1-1/4 STD	20'-1 1/16"	43	#6 SATIN FINISH S.S.
br1	3	CRL HR2 JGBS BOI		4	S.S.
br2	2	CRL HR2 JGBS BOI		3	S.S.
p47	1	PL 1/4" X 1 3/8"	0'-1 3/8"	0	S.S.
TOTAL WEIGHT THIS DRAWING				50	

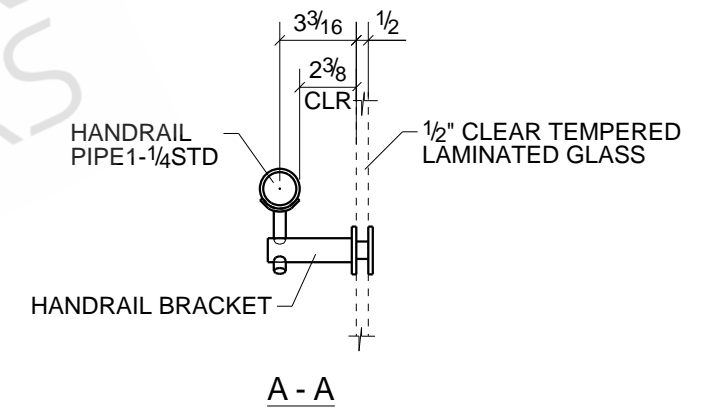
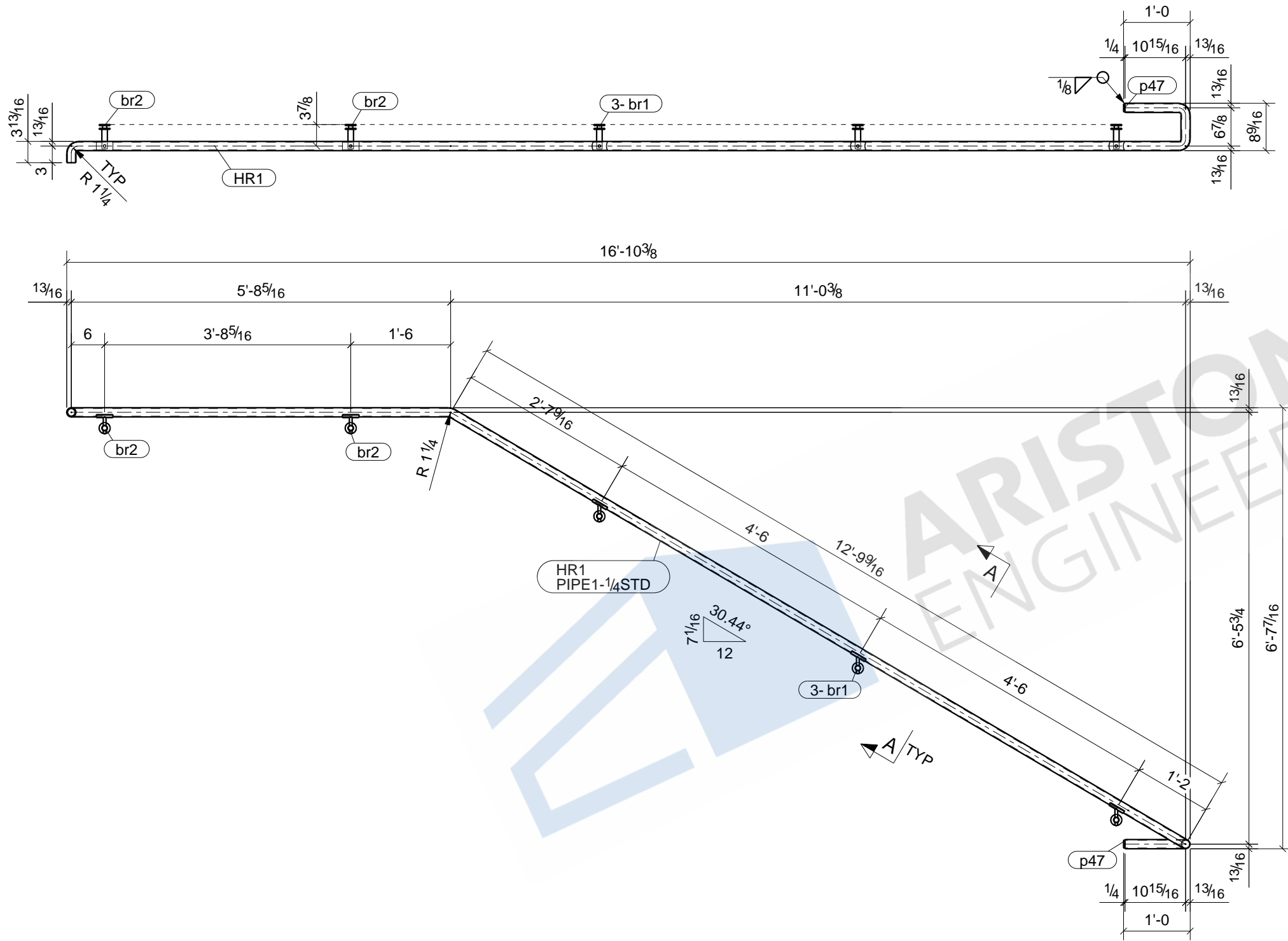

DRAWING STATUS			
A	08/10/2021	DSA	ISSUED FOR APPROVAL
SHOP PAINT:	2.5 MILS DFT	13/16" Ø HOLES (U.N.O.)	ALL STEEL TO ASTM A36 U.N.O.
#6 SATIN FINISH		3/4" BOLTS, ST (U.N.O.)	ALL WELD TO BE E70 LH (U.N.O.)
DESCRIPTION: HANDRAIL			DRAWN BY: DSA 08/06/2021
ENG:			CHECKED BY: RAD 08/10/2021
CUSTOMER:			JOB NO:
			SHEET NO: HR1

**ONE - HANDRAIL - HR1**

BILL OF MATERIAL					
MARK	QTY	DESCRIPTION	LENGTH	WEIGHT	REMARKS
HR2	1	HANDRAIL			SQ-2
HR2	1	PIPE 1-1/4 STD	16'-1 5/16"	35	#6 SATIN FINISH S.S.
br3	3	CRL HR2/GBS	BOI	4	S.S.
br4	1	CRL HR2/GBS	BOI	1	S.S.
p47	1	PL 1/4" X 1 3/8"	0'-1 3/8"	0	S.S.
TOTAL WEIGHT THIS DRAWING				40	

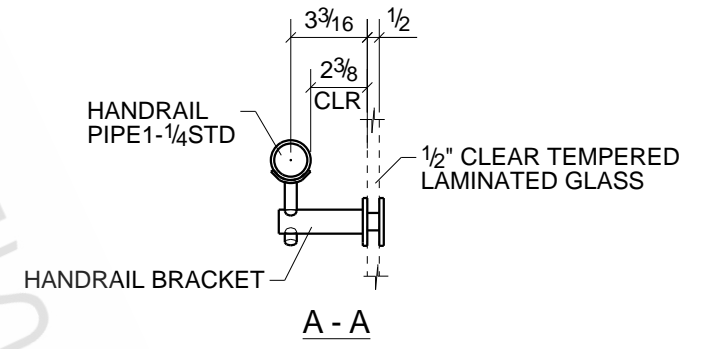
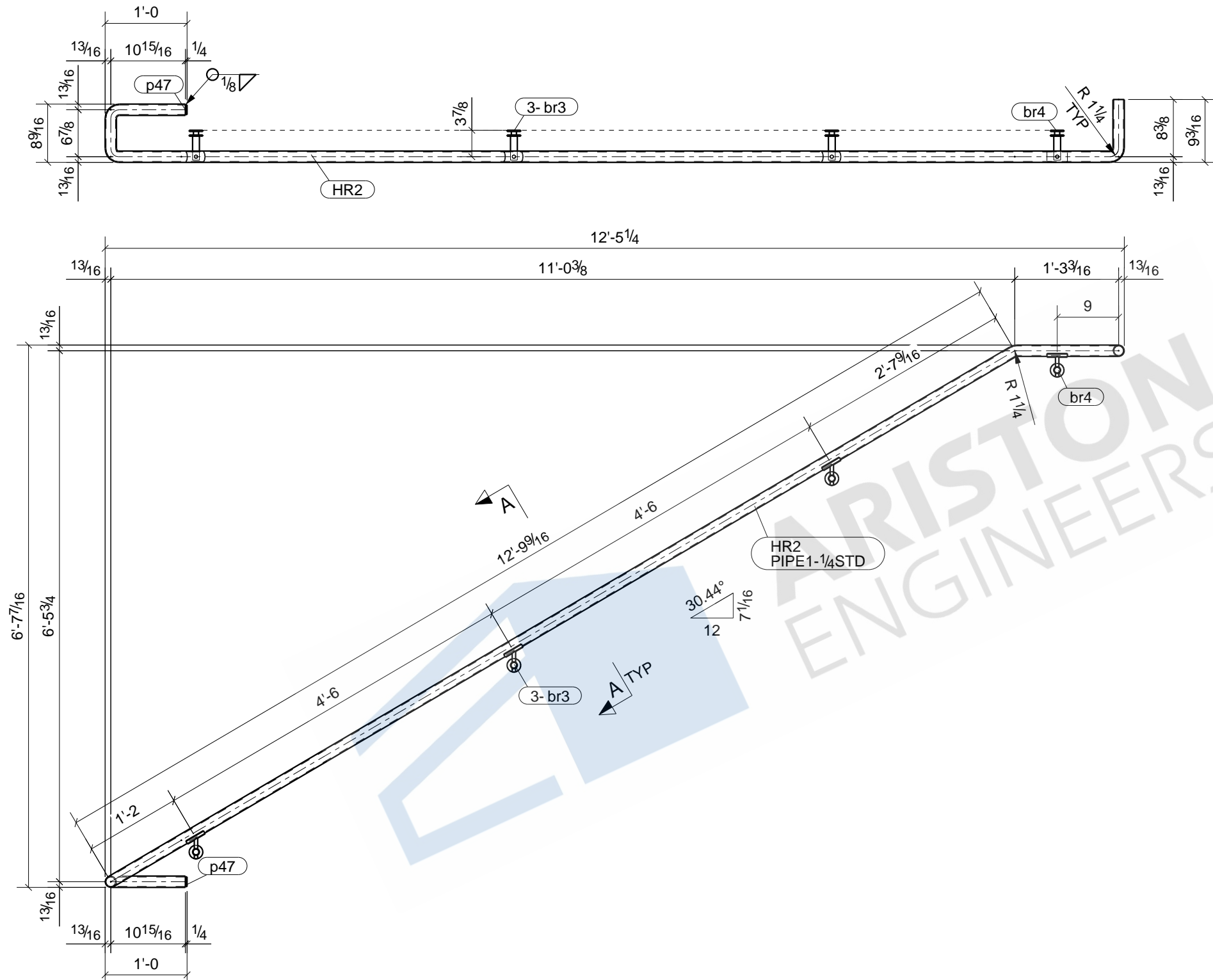

**ONE - HANDRAIL - HR2**

DRAWING STATUS			
A	08/10/2021	DSA	ISSUED FOR APPROVAL
SHOP PAINT:	2.5 MILS DFT	13/16" Ø HOLES(U.N.O.)	ALL STEEL TO ASTM A36 U.N.O.
#6 SATIN FINISH		3/4" BOLTS, ST (U.N.O.)	ALL WELD TO BE E70 LH (U.N.O.)
			DRAWN BY: DSA 08/06/2021
DESCRIPTION: HANDRAIL			CHECKED BY: RAD 08/10/2021
ENG:			JOB NO:
CUSTOMER:			SHEET NO: HR2

BILL OF MATERIAL					
MARK	QTY	DESCRIPTION	LENGTH	WEIGHT	REMARKS
HR3	1	HANDRAIL			SD-2
HR3	1	PIPE 1-1/4 STD	9'-8 7/8"	21	#6 SATIN FINISH S.S.
br2	3	CRL HR2/GBS	BOI	4	S.S.
TOTAL WEIGHT THIS DRAWING				25	

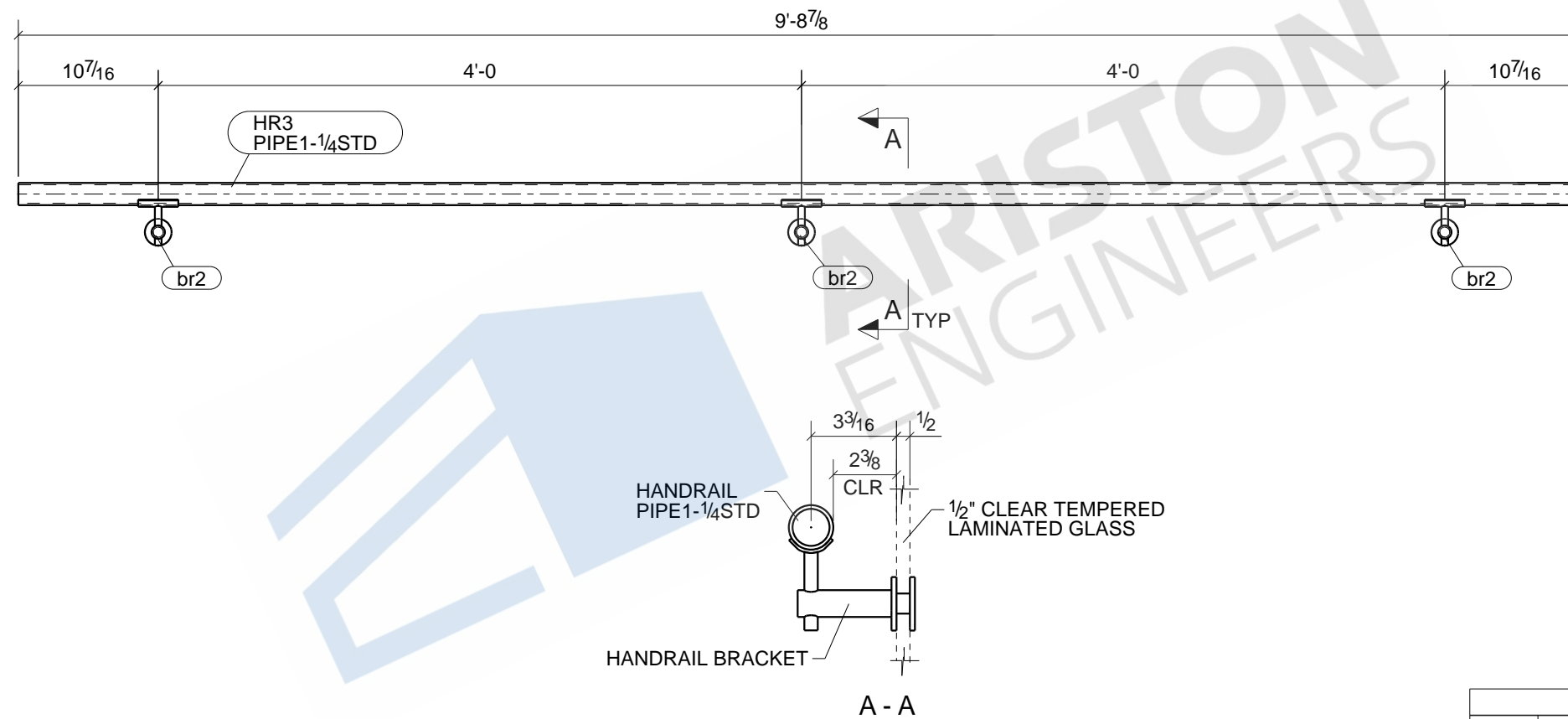

ARISTON ENGINEERS

DRAWING STATUS			
A	08/10/2021	DSA	ISSUED FOR APPROVAL
SHOP PAINT:	2.5 MILS DFT	13/16" Ø HOLES(U.N.O.)	ALL STEEL TO ASTM A36 U.N.O.
#6 SATIN FINISH		3/4" BOLTS, ST (U.N.O.)	ALL WELD TO BE E70 LH (U.N.O.)
			DRAWN BY: DSA 08/06/2021
DESCRIPTION: HANDRAIL			CHECKED BY: RAD 08/10/2021
			JOB NO:
CUSTOMER:			SHEET NO: HR3

ONE - HANDRAIL - HR3

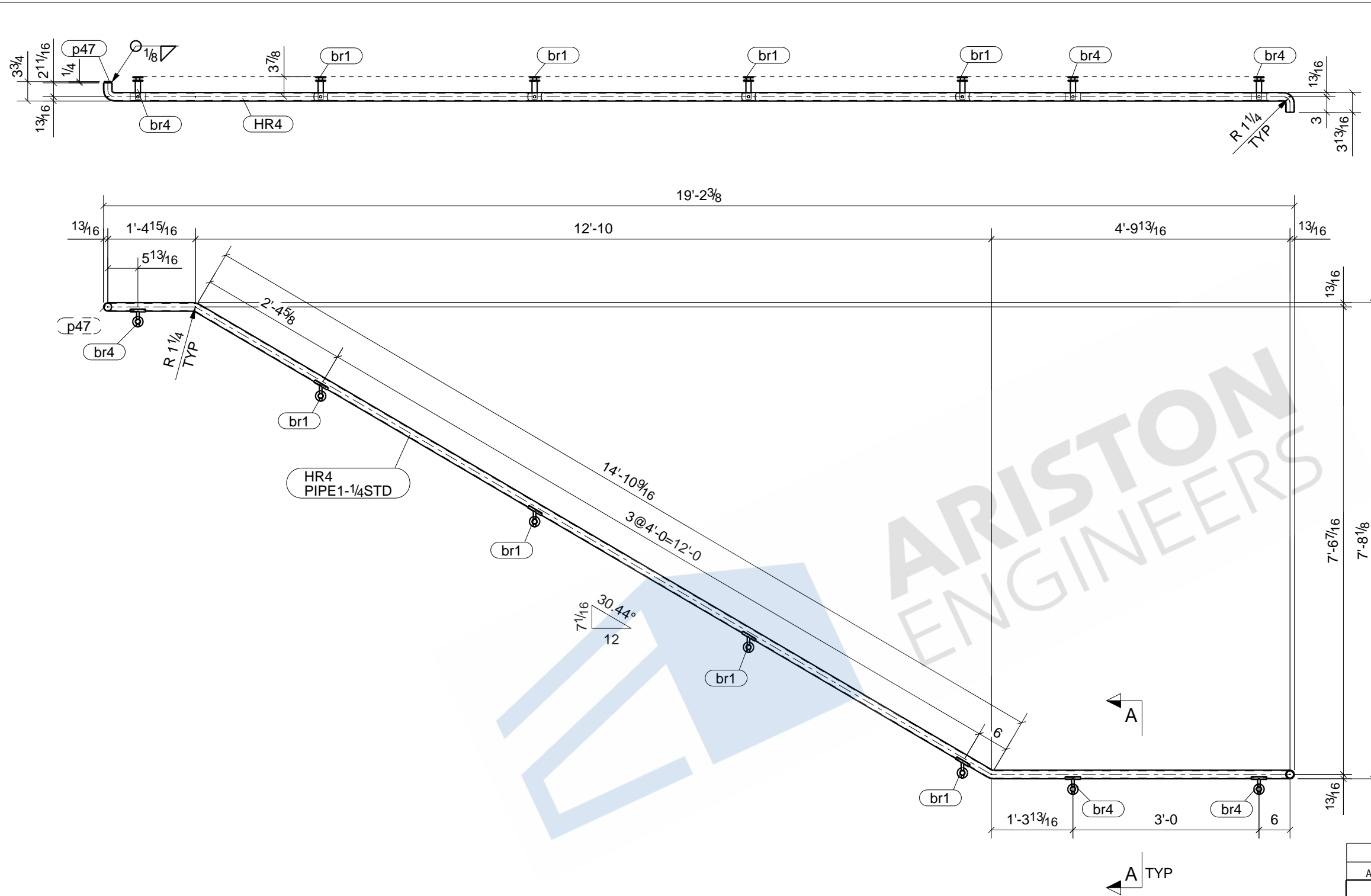

BILL OF MATERIAL					
MARK	QTY	DESCRIPTION	LENGTH	WEIGHT	REMARKS
HR4	1	HANDRAIL			BEV-2
HR4	1	PIPE 1-1/4 STD	21'-5 15/16"	46	#6 SATIN FINISH S.S.
br1	4	CRL HR2/GBS	BOI	6	S.S.
br4	3	CRL HR2/GBS	BOI	4	S.S.
p47	1	PL 1/4" X 1 3/8"	0'-1 3/8"	0	S.S.
TOTAL WEIGHT THIS DRAWING				56	

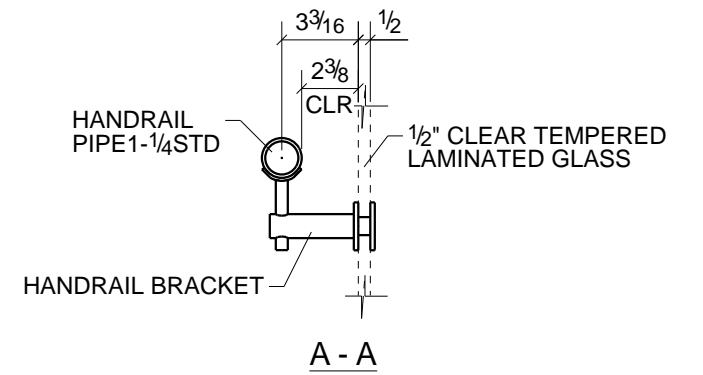

DRAWING STATUS			
A	08/10/2021	DSA	ISSUED FOR APPROVAL
SHOP PAINT:	2.5 MILS DFT	13/16" Ø HOLES(U.N.O.)	ALL STEEL TO ASTM A36 U.N.O.
#6 SATIN FINISH		3/4" BOLTS, ST (U.N.O.)	ALL WELD TO BE E70 LH (U.N.O.)
			DRAWN BY: DSA 08/06/2021
DESCRIPTION: HANDRAIL			CHECKED BY: RAD 08/10/2021
			JOB NO:
CUSTOMER:			SHEET NO: HR4

**ONE - HANDRAIL - HR4**

BILL OF MATERIAL					
MARK	QTY	DESCRIPTION	LENGTH	WEIGHT	REMARKS
HR5	1	HANDRAIL			BEV-2
HR5	1	PIPE 1-1/4 STD	16'-3 1/8"	39	#6 SATIN FINISH S.S.
br2	1	CRL HR2 JGBS	BOX	1	S.S.
br3	4	CRL HR2 JGBS	BOX	6	S.S.
TOTAL WEIGHT THIS DRAWING				46	

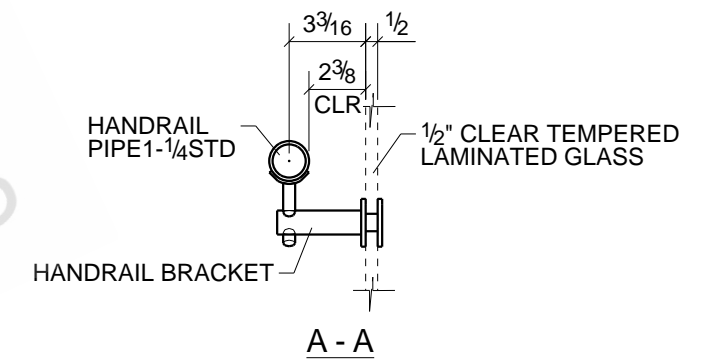
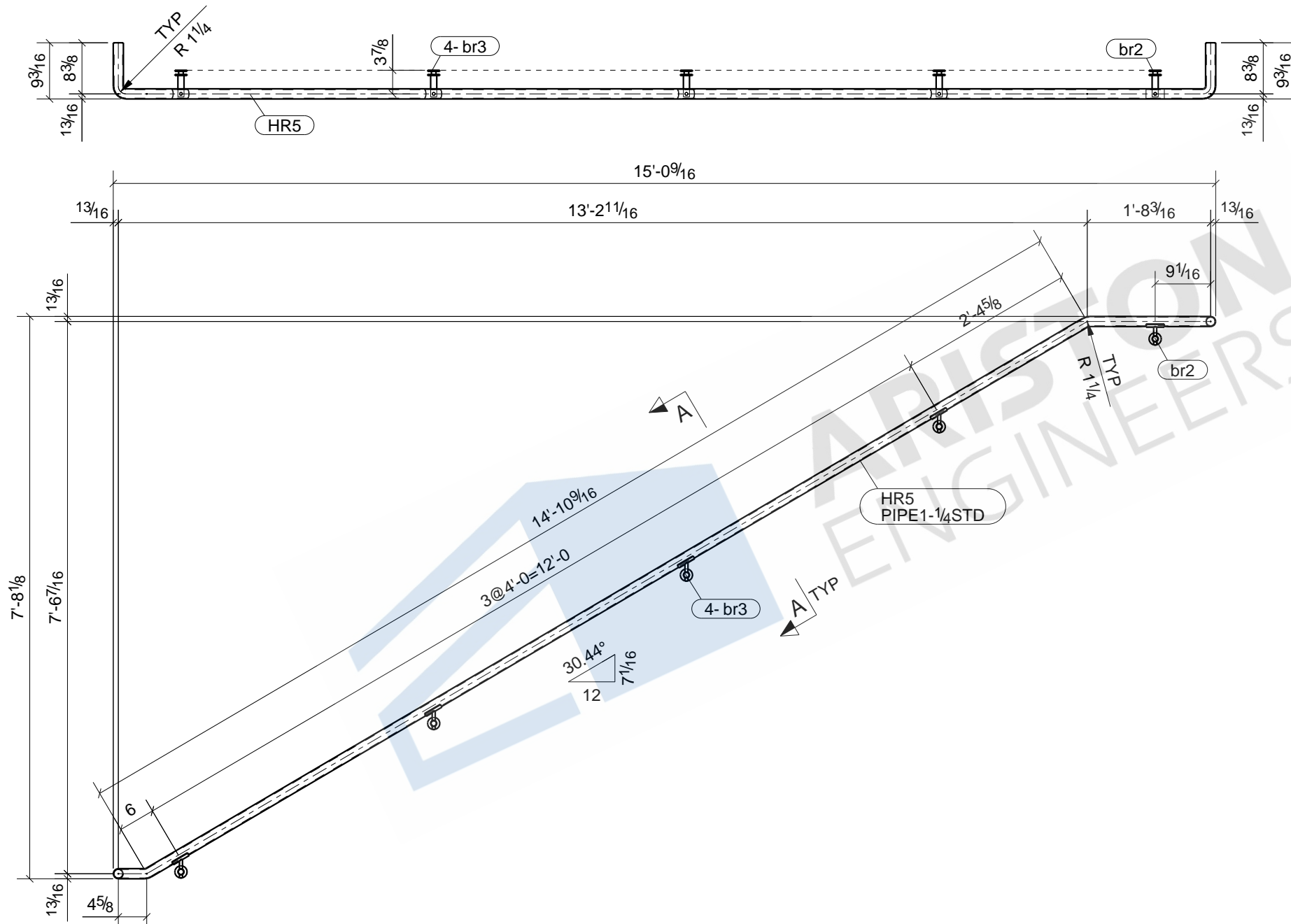

DRAWING STATUS			
A	08/10/2021	DSA	ISSUED FOR APPROVAL
SHOP PAINT:	2.5 MILS DFT	13/16" Ø HOLES(U.N.O.)	ALL STEEL TO ASTM A36 U.N.O.
#6 SATIN FINISH		3/4" BOLTS, ST (U.N.O.)	ALL WELD TO BE E70 LH (U.N.O.)
			DRAWN BY: DSA 08/06/2021
DESCRIPTION: HANDRAIL			CHECKED BY: RAD 08/10/2021
			JOB NO:
CUSTOMER:			SHEET NO: HR5

**ONE - HANDRAIL - HR5**

BILL OF MATERIAL					
MARK	QTY	DESCRIPTION	LENGTH	WEIGHT	REMARKS
HR6	1	HANDRAIL			SQ-2
HR6	1	PIPE 1-1/4 STD	16'-1 3/8"	39	#6 SATIN FINISH S.S.
br3	4	CRL HR2/GBS	BOI	6	S.S.
br4	1	CRL HR2/GBS	BOI	1	S.S.
TOTAL WEIGHT THIS DRAWING				46	

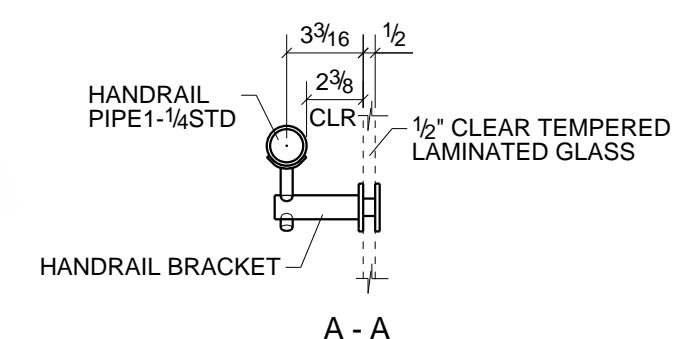
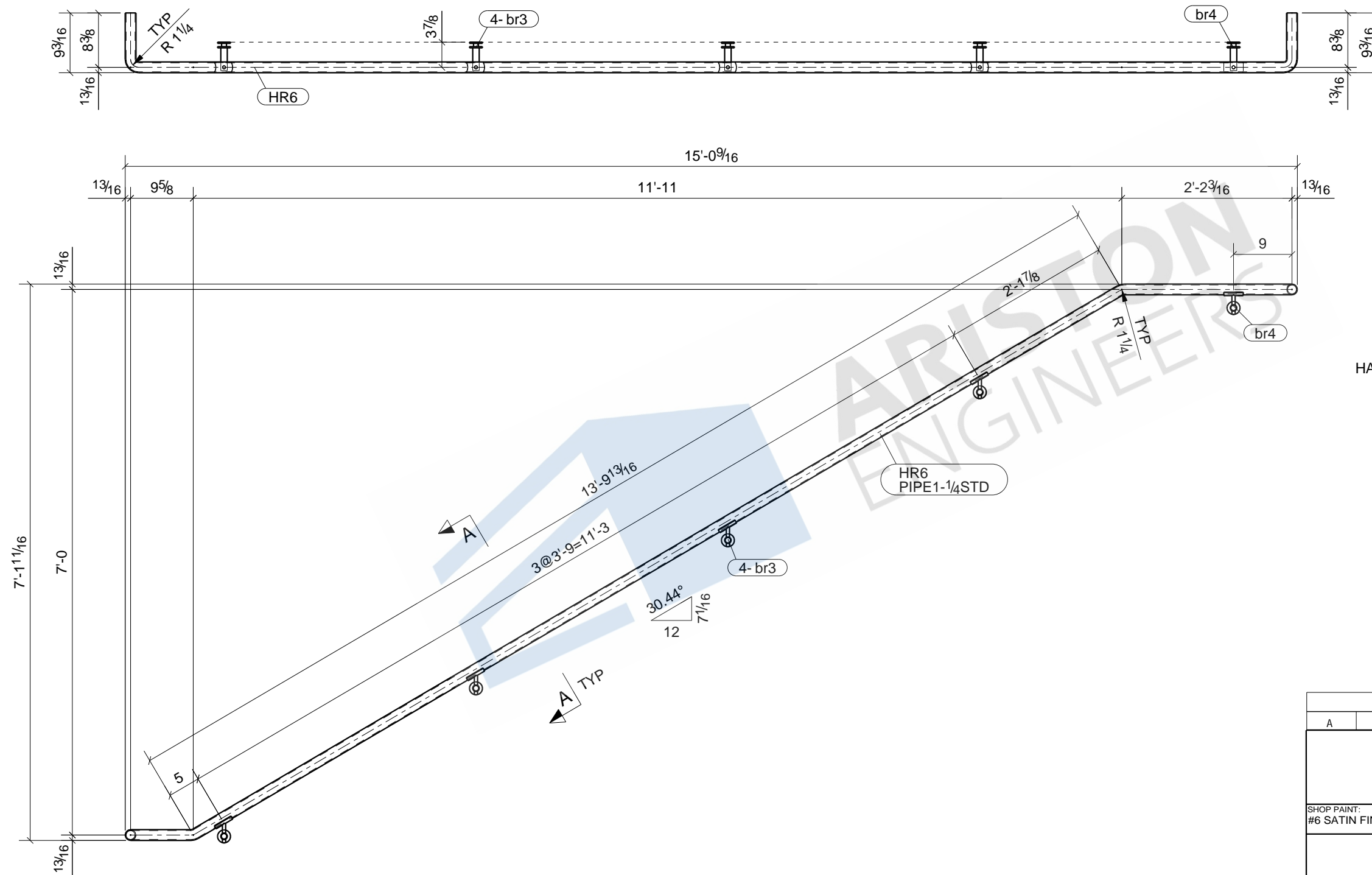

**ONE - HANDRAIL - HR6**

DRAWING STATUS			
A	08/10/2021	DSA	ISSUED FOR APPROVAL
SHOP PAINT:	2.5 MILS DFT	13/16" Ø HOLES(U.N.O.)	ALL STEEL TO ASTM A36 U.N.O.
#6 SATIN FINISH		3/4" BOLTS, ST (U.N.O.)	ALL WELD TO BE E70 LH (U.N.O.)
			DRAWN BY: DSA 08/06/2021
DESCRIPTION: HANDRAIL			CHECKED BY: RAD 08/10/2021
			JOB NO:
CUSTOMER:			SHEET NO: HR6



BILL OF MATERIAL					
MARK	QTY	DESCRIPTION	LENGTH	WEIGHT	REMARKS
HR7	1	HANDRAIL			SQ-2
HR7	1	PIPE1-1/4STD	21'-4 3/16"	46	#6 SATIN FINISH S.S.
br1	4	CRL HR2JGBS BCI		6	S.S.
br2	2	CRL HR2JGBS BCI		3	S.S.
p47	1	PL1/4"x1 3/8"	0'-1 3/8"	0	S.S.
TOTAL WEIGHT THIS DRAWING				54	

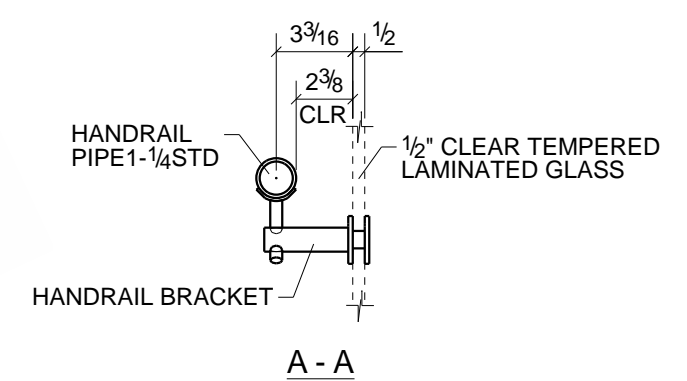
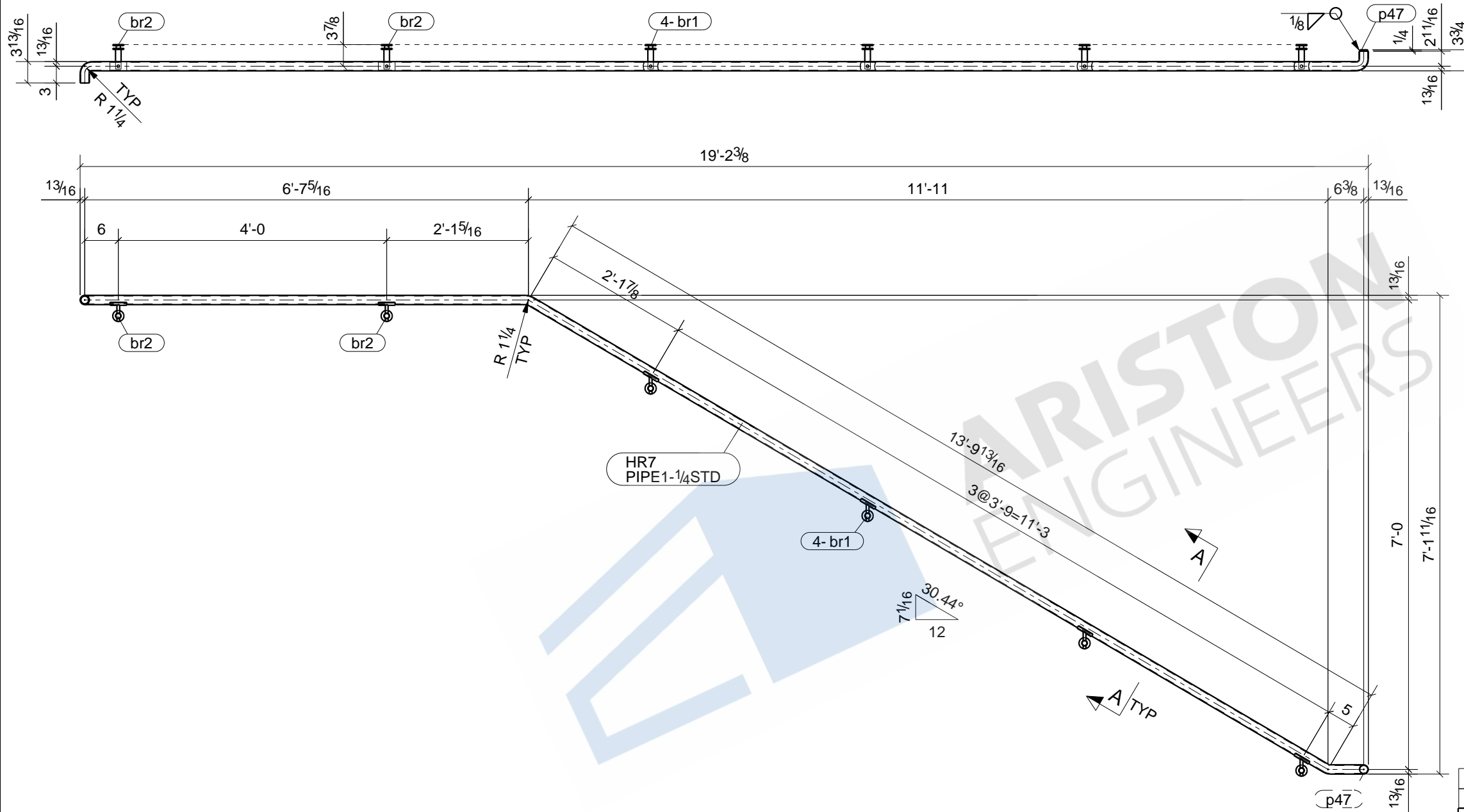

DRAWING STATUS			
A	08/10/2021	DSA	ISSUED FOR APPROVAL
SHOP PAINT: #6 SATIN FINISH			
2.5 MILS DFT	13/16" Ø HOLES(U.N.O.)	ALL STEEL TO ASTM A36 U.N.O.	
		3/4" BOLTS, ST (U.N.O.)	
		ALL WELD TO BE E70 LH (U.N.O.)	
DESCRIPTION: HANDRAIL		DRAWN BY: DSA 08/06/2021	CHECKED BY: RAD 08/10/2021
CUSTOMER:		ENG:	JOB NO:
		SHEET NO: HR7	

ONE - HANDRAIL - HR7

BILL OF MATERIAL					
MARK	QTY	DESCRIPTION	LENGTH	WEIGHT	REMARKS
HR8	1	HANDRAIL			SQ-2
HR8	1	PIPE 1-1/4 STD	7'-10 11/16"	17	#6 SATIN FINISH S.S.
br2	3	COL HR2/GBS		4	S.S.
TOTAL WEIGHT THIS DRAWING				21	

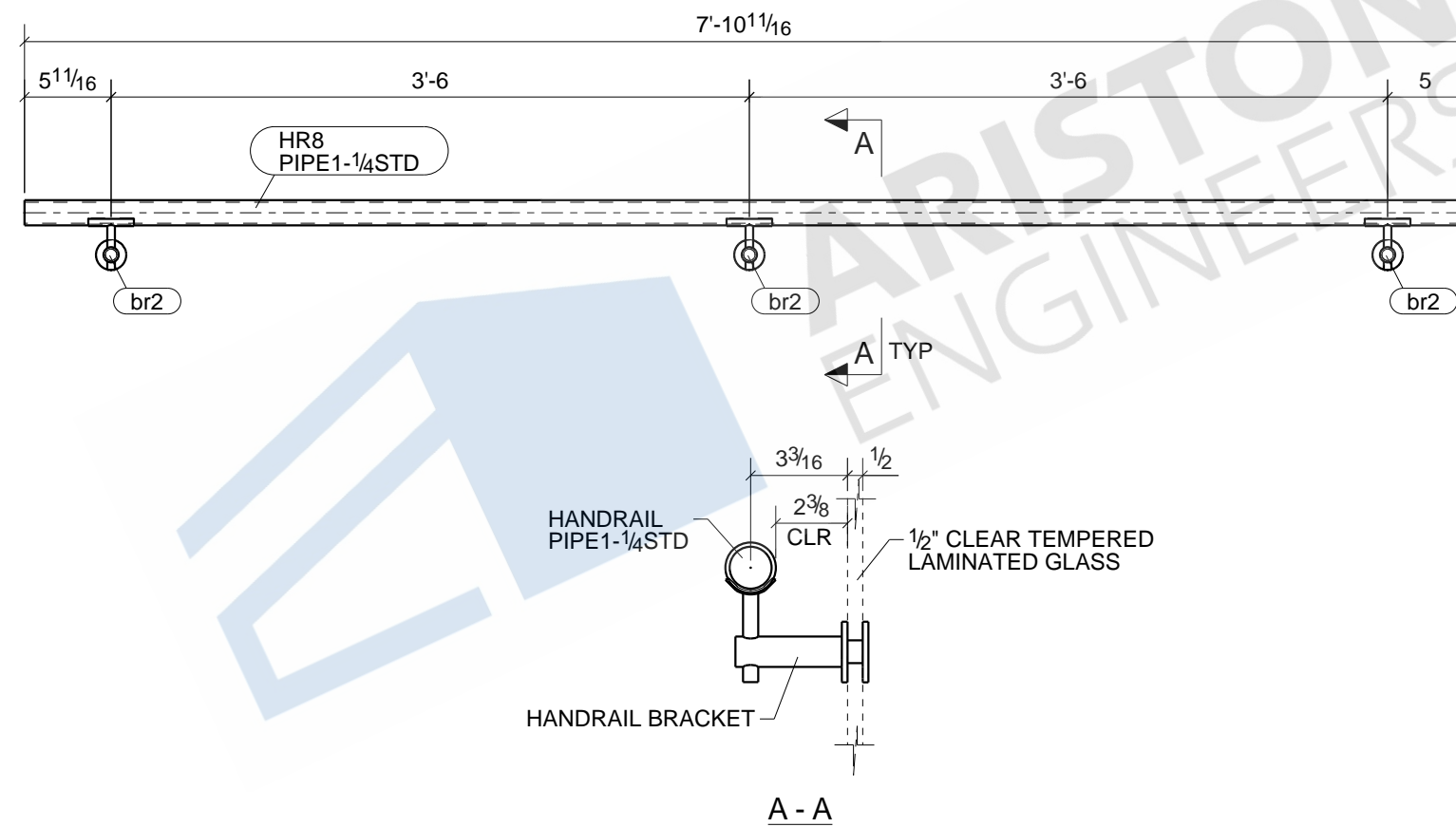

ONE - HANDRAIL - HR8

DRAWING STATUS			
A	08/10/2021	DSA	ISSUED FOR APPROVAL
SHOP PAINT:	2.5 MILS DFT	13/16" Ø HOLES(U.N.O.)	ALL STEEL TO ASTM A36 U.N.O.
#6 SATIN FINISH		3/4" BOLTS, ST (U.N.O.)	ALL WELD TO BE E70 LH (U.N.O.)
			DRAWN BY: DSA 08/06/2021
DESCRIPTION: HANDRAIL			CHECKED BY: RAD 08/10/2021
			JOB NO:
CUSTOMER:			SHEET NO: HR8

BILL OF MATERIAL					
MARK	QTY	DESCRIPTION	LENGTH	WEIGHT	REMARKS
HR9	1	HANDRAIL			SO-1BEV-1
HR9	1	PIPE 1-1/4 STD	18'-2"	39	#6 SATIN FINISH S.S.
br2	2	CRL HR2 JGBS	BOI	3	S.S.
br3	4	CRL HR2 JGBS	BOI	6	S.S.
p47	1	PL 1/4" X 1 3/8"	0'-1 3/8"	0	S.S.
TOTAL WEIGHT THIS DRAWING				48	

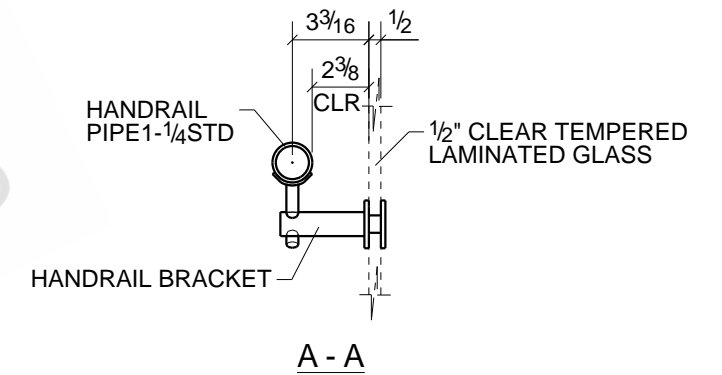
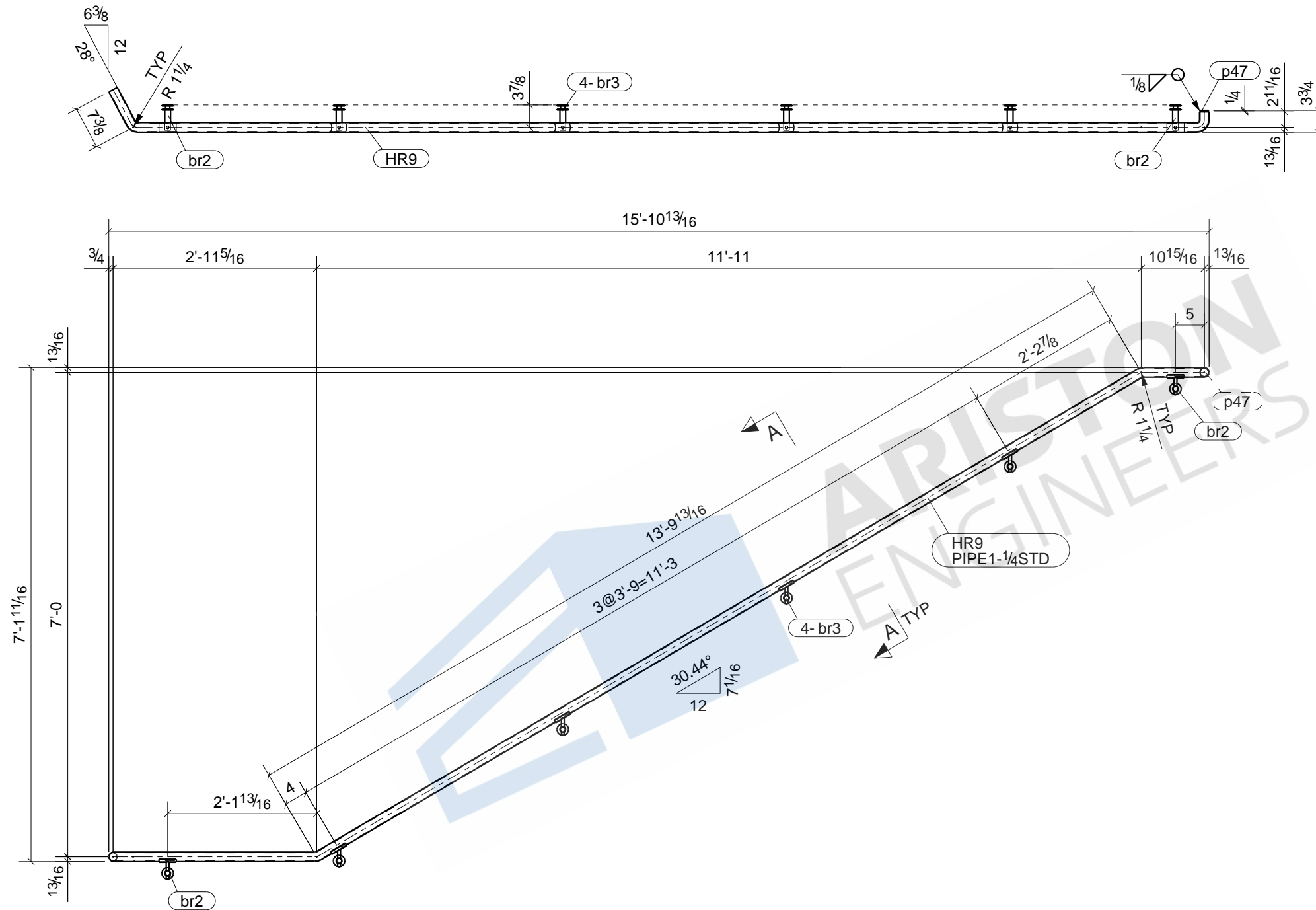

## ONE - HANDRAIL - HR9

DRAWING STATUS			
A	08/10/2021	DSA	ISSUED FOR APPROVAL
SHOP PAINT:	2.5 MILS DFT	13/16" Ø HOLES(U.N.O.)	ALL STEEL TO ASTM A36 U.N.O.
#6 SATIN FINISH		3/4" BOLTS, ST (U.N.O.)	ALL WELD TO BE E70 LH (U.N.O.)
			DRAWN BY: DSA 08/06/2021
DESCRIPTION: HANDRAIL			CHECKED BY: RAD 08/10/2021
ENG:			JOB NO:
CUSTOMER:			SHEET NO: HR9

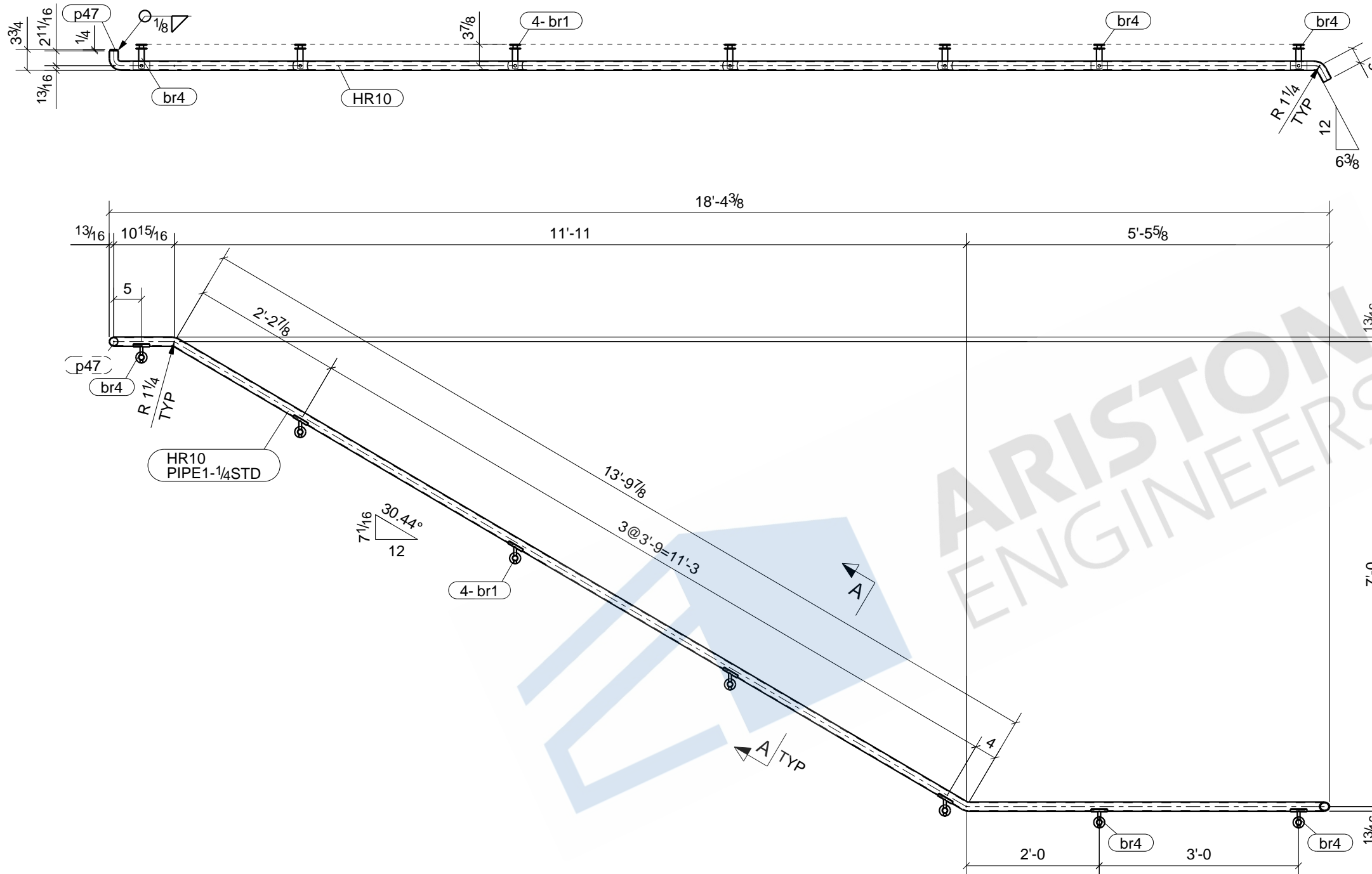

BILL OF MATERIAL					
MARK	QTY	DESCRIPTION	LENGTH	WEIGHT	REMARKS
HR10	1	HANDRAIL			SQ-2
HR10	1	PIPE 1-1/4 STD	20'-5 9/16"	44	#6 SATIN FINISH S.S.
br1	4	CRL HR2/GBS BCI		6	S.S.
br4	3	CRL HR2/GBS BCI		4	S.S.
p47	1	PL 1/4"x1 3/8"	0'-1 3/8"	0	S.S.
TOTAL WEIGHT THIS DRAWING				54	

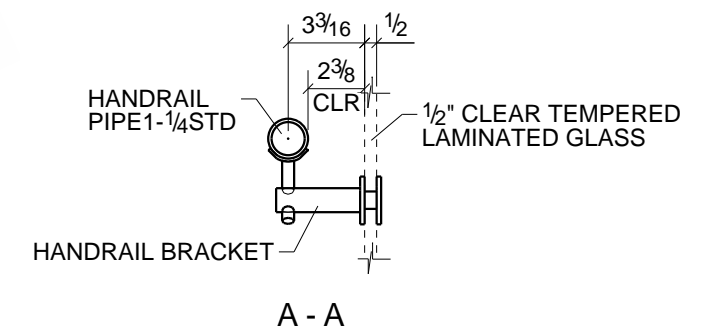

DRAWING STATUS			
A	08/10/2021	DSA	ISSUED FOR APPROVAL
SHOP PAINT: #6 SATIN FINISH		2.5 MILS DFT	13/16" Ø HOLES(U.N.O.) 3/4" BOLTS, ST (U.N.O.)
		ALL STEEL TO ASTM A36 U.N.O. ALL WELD TO BE E70 LH (U.N.O.)	
DESCRIPTION: HANDRAIL			DRAWN BY: DSA 08/06/2021
ENG:			CHECKED BY: RAD 08/10/2021
CUSTOMER:			JOB NO:
			SHEET NO: HR10

**ONE - HANDRAIL - HR10**

## BILL OF MATERIAL

MARK	QTY	DESCRIPTION	LENGTH	WEIGHT	REMARKS
ST1	1	STAIR			BEV-2
ST1	1	PL1/2"X16"	11'-11 1/2"	305	A36
a7	2	L2X2X1/4	1'-3"	8	A36
a8	1	L2X2X1/4	1'-0 3/4"	3	A36
a10	1	L2X2X1/4	0'-9 1/4"	2	A36
a12	1	L2X2X1/4	1'-2"	4	A36
p3	4	PL1"X7"	1'-6"	143	A36
p5	1	PL1/2"X5"	0'-11"	8	A36
p7	2	PL1/2"X16"	11'-11 1/2"	610	A36
p9	1	PL1/2"X13 1/4"	1'-4"	23	A36
p14	4	PL1/2"X13 7/8"	1'-8"	119	A36
p15	1	PL1/2"X16"	5'-11 1/4"	157	A36
p18	1	PL1/2"X16"	6'-0 3/4"	160	A36
p22	1	PL1"X1"	5'-7 3/4"	19	A36
p26	1	PL1"X1"	5'-10 15/16"	20	A36
p31	1	PL1/2"X8"	1'-4"	18	A36
p32	1	PL1/2"X11 3/4"	1'-4"	22	A36
p35	1	PL1 1/2"X10"	1'-2"	60	A36
p41	1	PL1/2"X16"	11'-11 1/2"	305	A36
p58	1	PL1"X1"	0'-10"	3	A36
p59	1	PL1"X1"	0'-10 15/16"	3	A36
p60	1	PL1"X1"	0'-7 3/4"	2	A36
p68	2	PL1"X1"	10'-6 11/16"	72	A36
p69	2	PL1"X1"	11'-11 7/8"	81	A36
p72	2	PL1"X1"	0'-10 11/16"	6	A36
p73	2	PL1"X1"	0'-7 5/8"	4	A36
tr2	10	PL1/4"X18 3/8"	4'-10"	754	A36
tr4	1	PL1/4"X17 5/8"	4'-10"	72	A36
tr7	1	PL1/4"X6 3/16"	4'-10"	26	A36
TOTAL WEIGHT THIS DRAWING				3009	

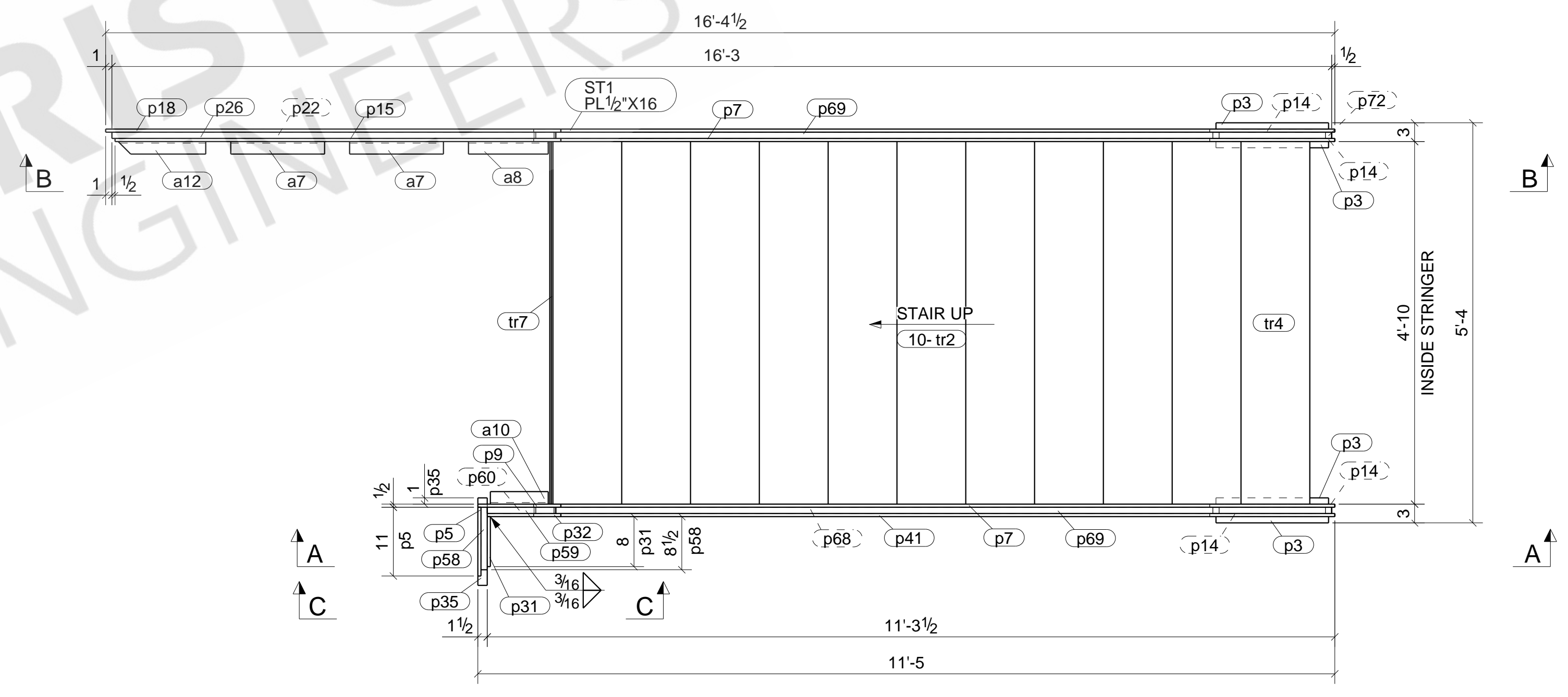
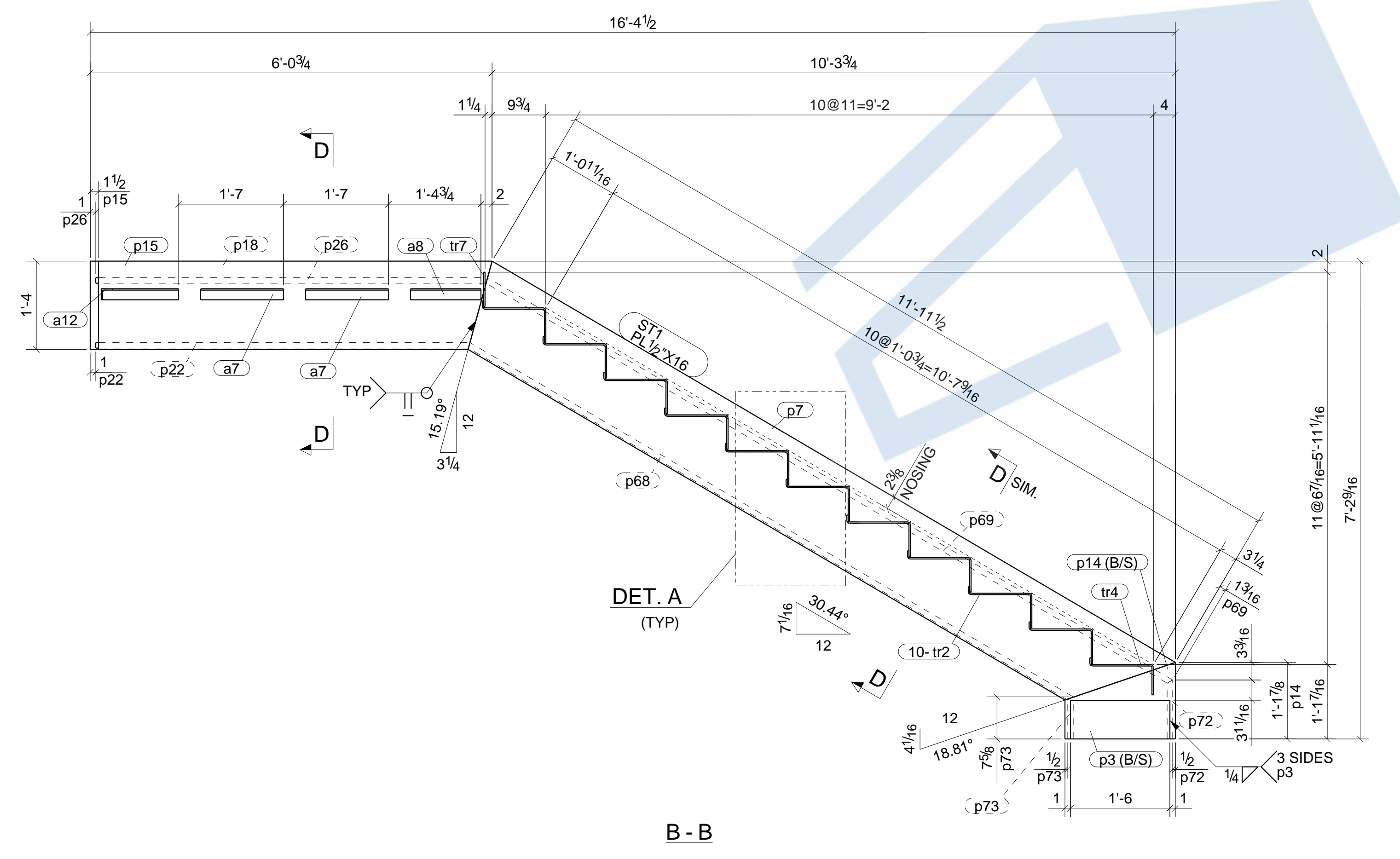
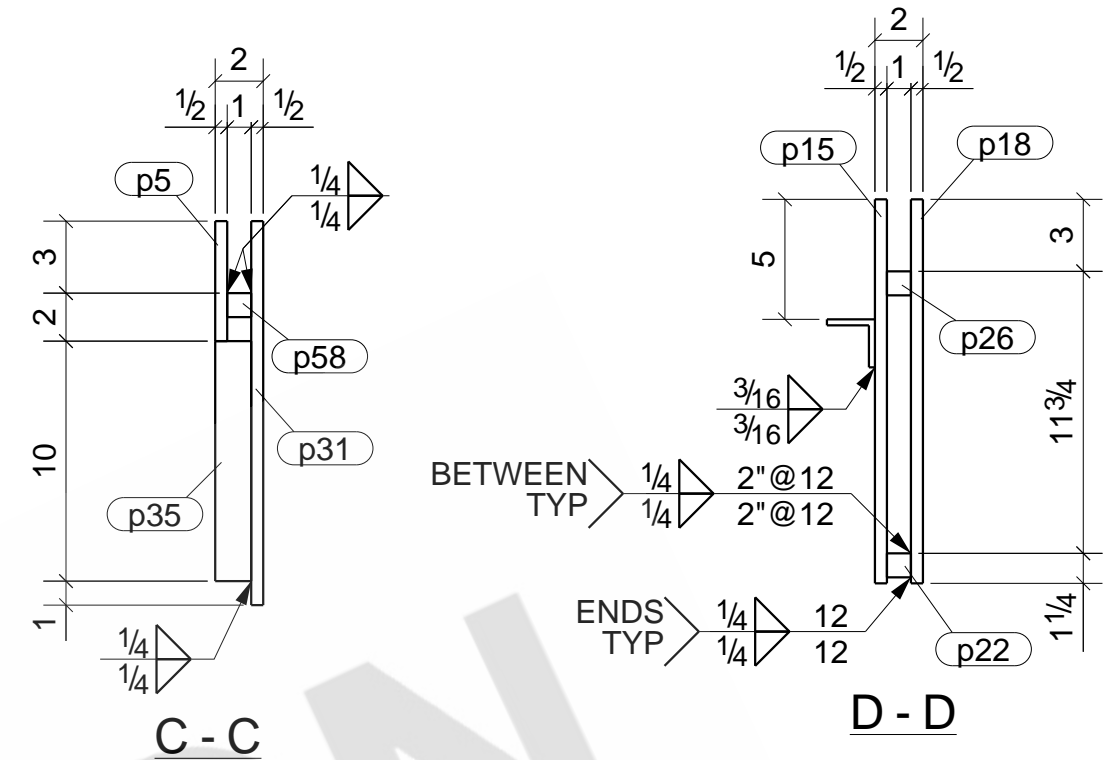
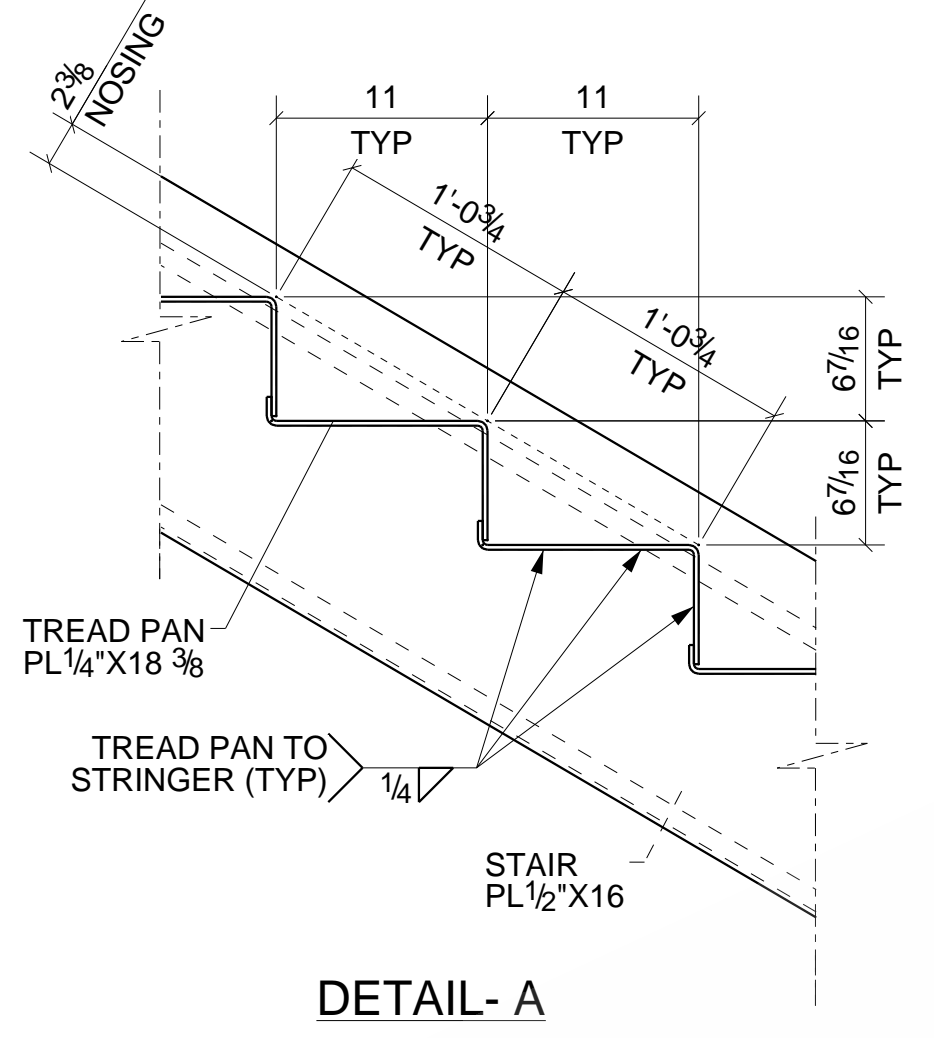
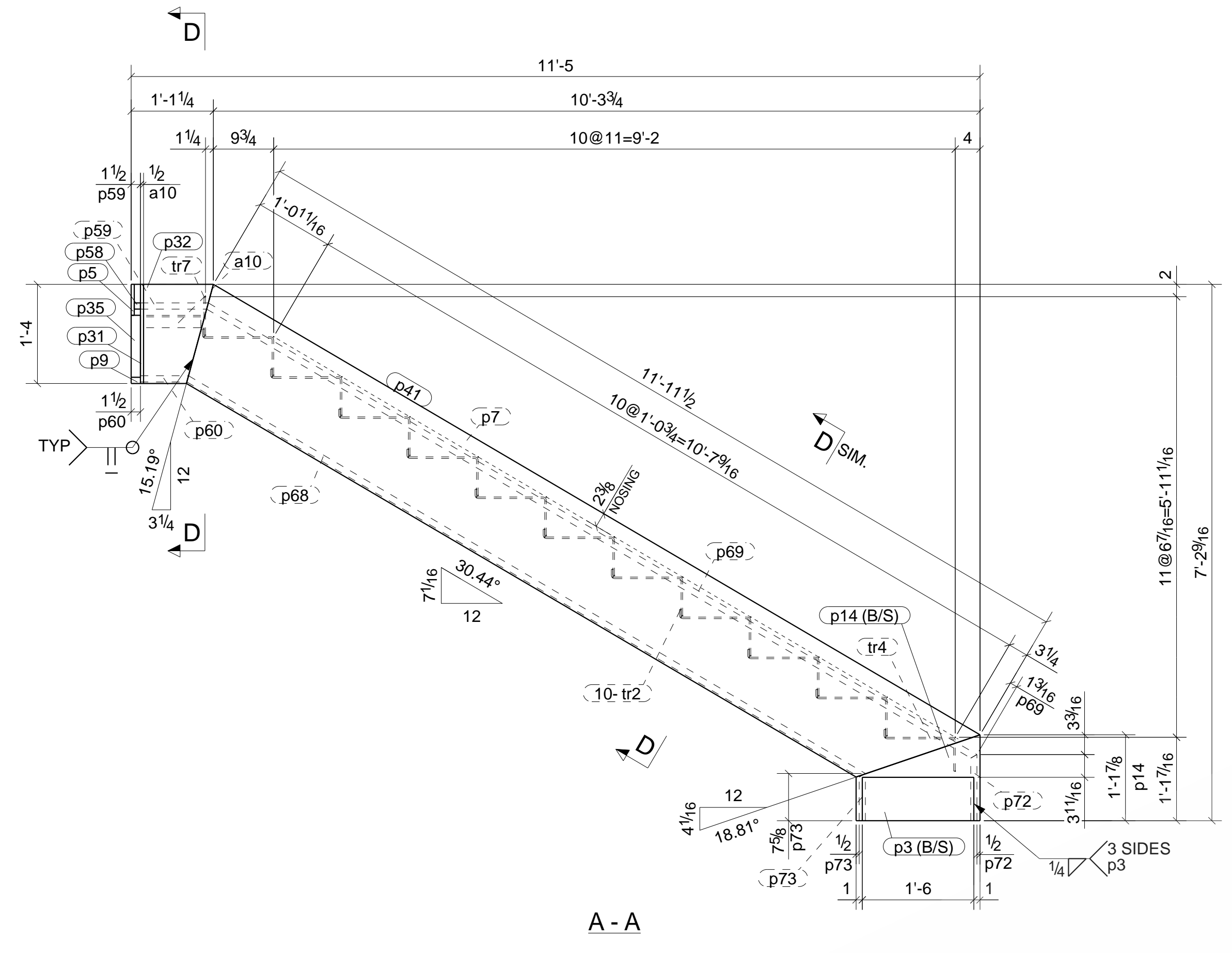

DRAWING STATUS			
A	08/10/2021	DSA	ISSUED FOR APPROVAL
DRAWN BY: DSA 08/05/2021			
CHECKED BY: RAD 08/10/2021			
JOB NO:			
ENG:			
SHEET NO: ST1			

## ONE - STAIR - ST1

BILL OF MATERIAL					
MARK	QTY	DESCRIPTION	LENGTH	WEIGHT	REMARKS
ST2	1	STRINGER			SO-2
ST2	1	PL1/2"X16"	11'-0"	299	A36
a1	1	L2X2X1/4	4'-9"	15	A36
a2	1	L2X2X1/4	4'-9"	15	A36
p17	1	PL1/2"X16"	10'-9"	293	A36
p24	2	PL1"X1"	10'-11"	74	A36
TOTAL WEIGHT THIS DRAWING				697	

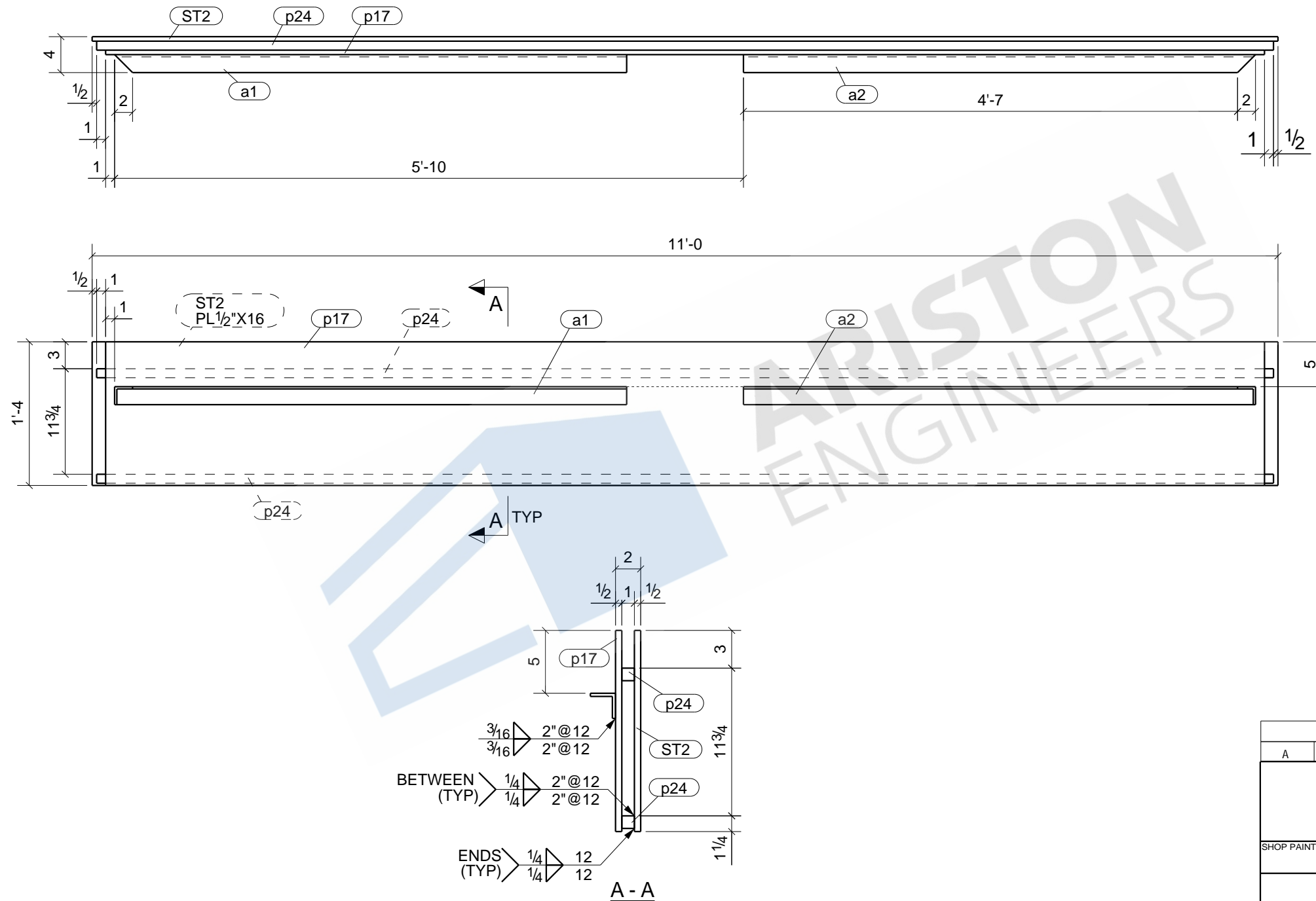

**ONE - STRINGER - ST2**

DRAWING STATUS			
A	08/10/2021	DSA	ISSUED FOR APPROVAL
SHOP PAINT:	2.5 MILS DFT	13/16" Ø HOLES(U.N.O.)	ALL STEEL TO ASTM A36 U.N.O.
		3/4" BOLTS, ST (U.N.O.)	ALL WELD TO BE E70 LH (U.N.O.)
			DRAWN BY: DSA 08/06/2021
DESCRIPTION: STRINGER			CHECKED BY: RAD 08/10/2021
			JOB NO:
CUSTOMER:			SHEET NO: ST2

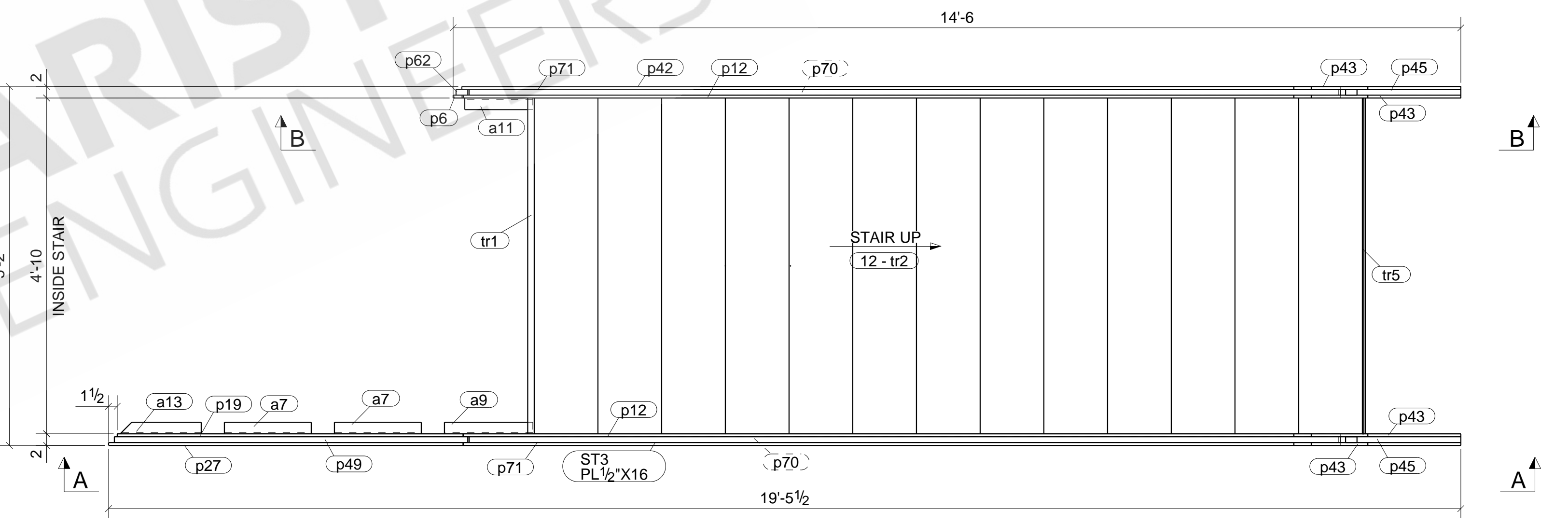
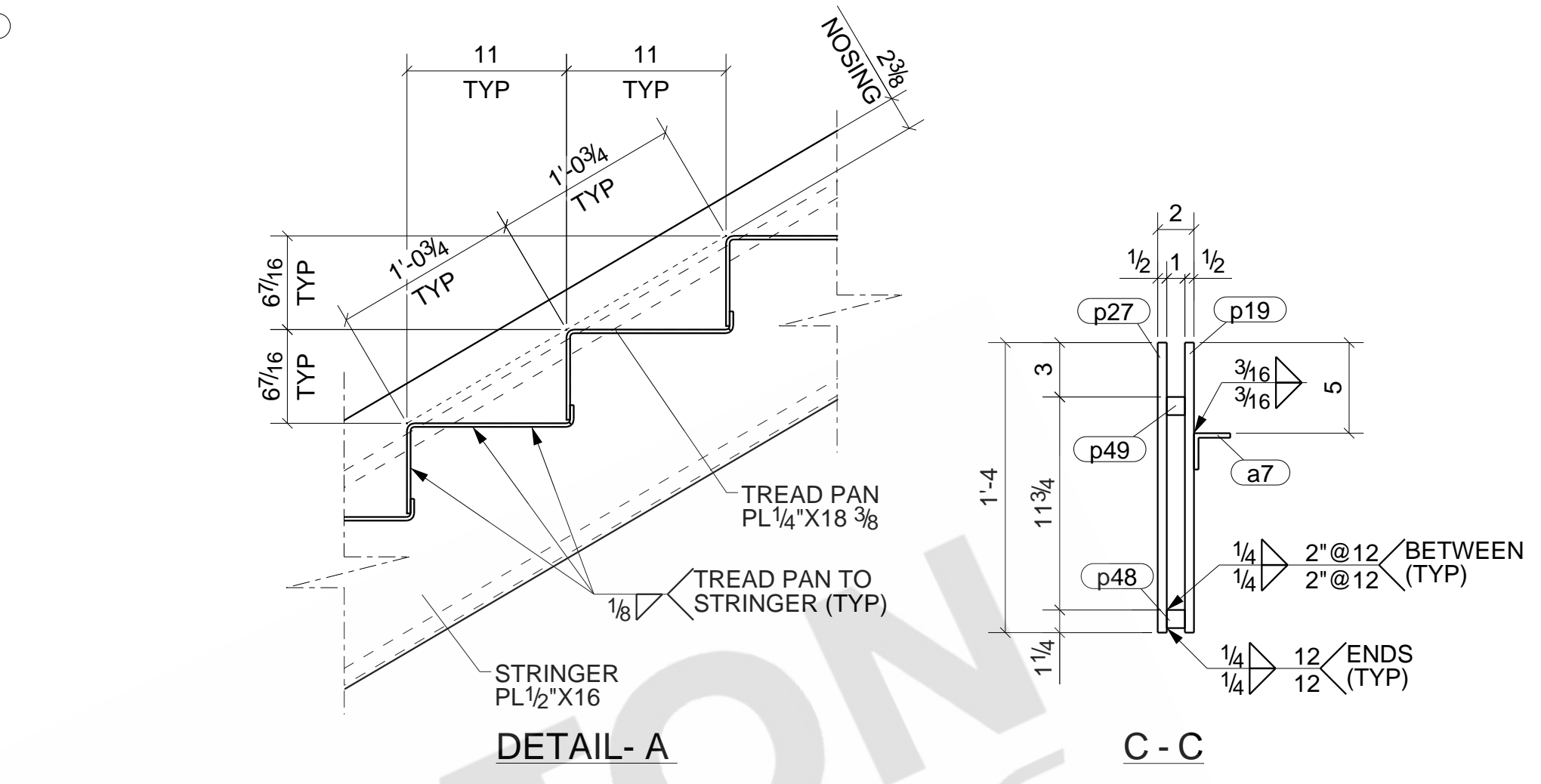
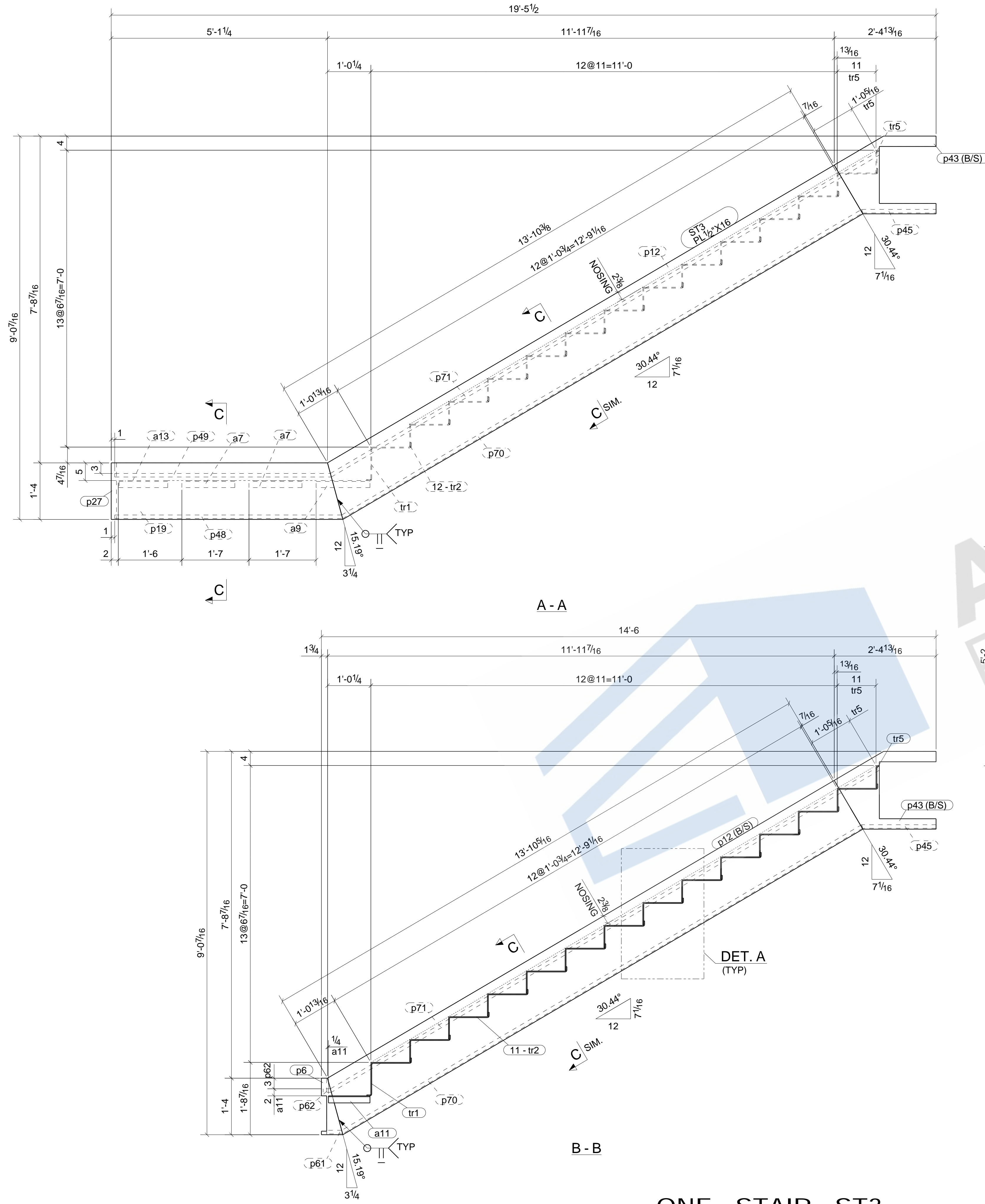

**BILL OF MATERIAL**

MARK	QTY	DESCRIPTION	LENGTH	WEIGHT	REMARKS
ST3	1	STAIR			SQ-1 BEV-1
ST3	1	PL 1/2" X 16"	14'-2 11/16"	382	A36
a7	2	L2X2X1/4	1'-3"	8	A36
a9	1	L2X2X1/4	1'-3 1/4"	4	A36
a11	1	L2X2X1/4	0'-11 3/4"	3	A36
a13	1	L2X2X1/4	1'-2"	4	A36
p6	1	PL 1/2" X 6 1/16"	1'-4"	7	A36
p12	2	PL 1/2" X 16"	14'-2 11/16"	765	A36
p19	1	PL 1/2" X 16"	5'-4 1/16"	140	A36
p27	1	PL 1/2" X 16"	5'-5 9/16"	144	A36
p42	1	PL 1/2" X 16"	14'-6 5/8"	388	A36
p43	4	PL 1/2" X 22"	2'-4 13/16"	149	A36
p45	2	PL 1" X 1"	1'-9 1/16"	12	A36
p48	1	PL 1" X 1"	5'-4 1/2"	18	A36
p49	1	PL 1" X 1"	5'-1 5/16"	17	A36
p61	1	PL 1" X 1"	0'-4 1/2"	1	A36
p62	1	PL 1" X 1"	0'-2 5/16"	1	A36
p70	2	PL 1" X 1"	14'-3"	97	A36
p71	2	PL 1" X 1"	15'-0 1/2"	102	A36
tr1	1	PL 1/4" X 22 5/8"	4'-10"	93	A36
tr2	12	PL 1/4" X 18 3/8"	4'-10"	905	A36
tr5	1	PL 1/4" X 6 3/4"	4'-10"	28	A36
TOTAL WEIGHT THIS DRAWING				3267	

**DRAWING STATUS**

A	08/10/2021	DSA	ISSUED FOR APPROVAL
SHOP PAINT:			
2.5 MILS DFT	13/16" Ø HOLES(U.N.O.)	3/4" BOLTS, ST (U.N.O.)	ALL STEEL TO ASTM A36 U.N.O. ALL WELD TO BE E70 LH (U.N.O.)
DESCRIPTION: STAIR			DRAWN BY: DSA 08/06/2021 CHECKED BY: RAD 08/10/2021 JOB NO:
CUSTOMER:			ENG: SHEET NO: ST3

**ONE - STAIR - ST3**

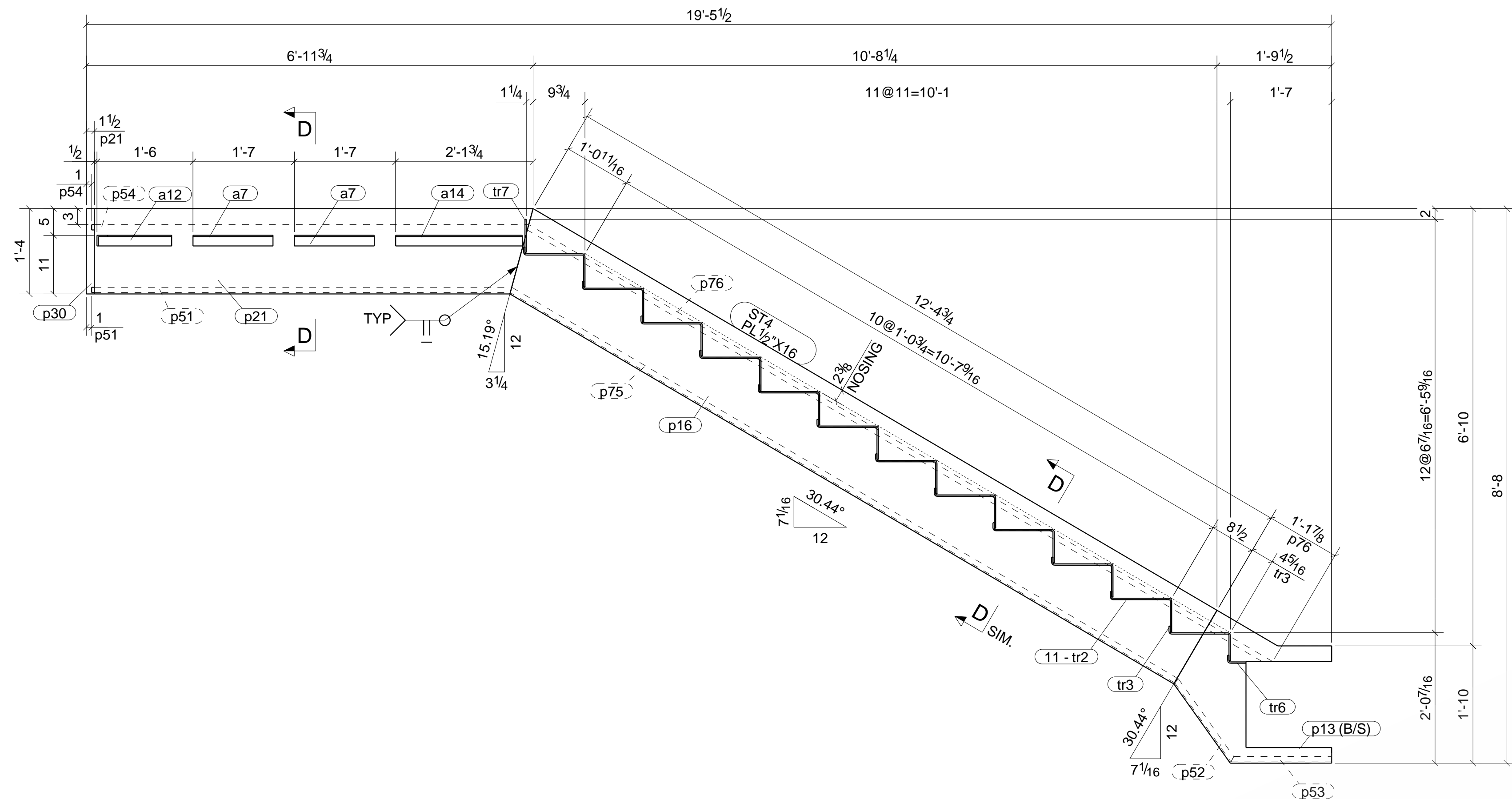

B - B

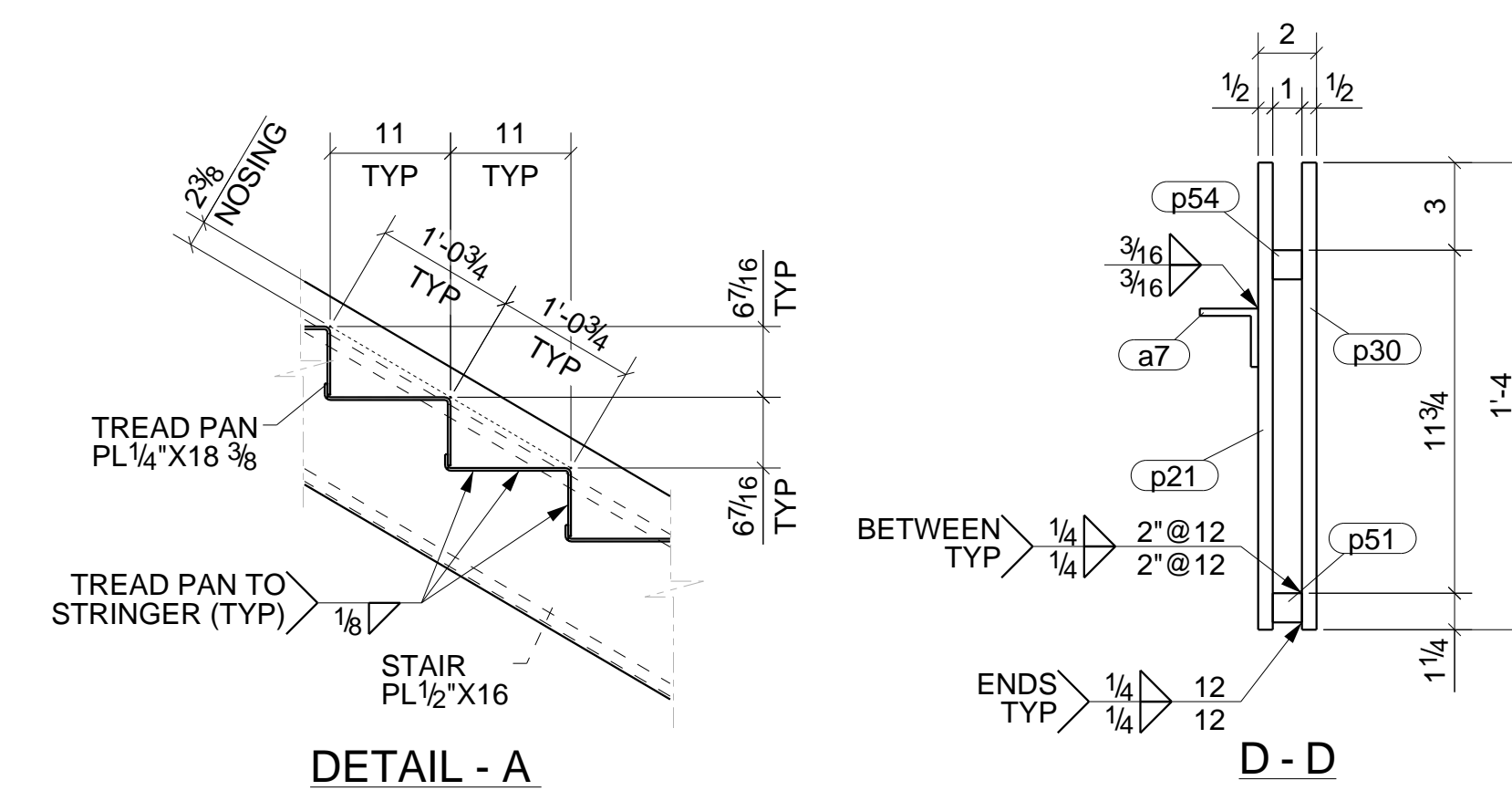

DETAIL - A

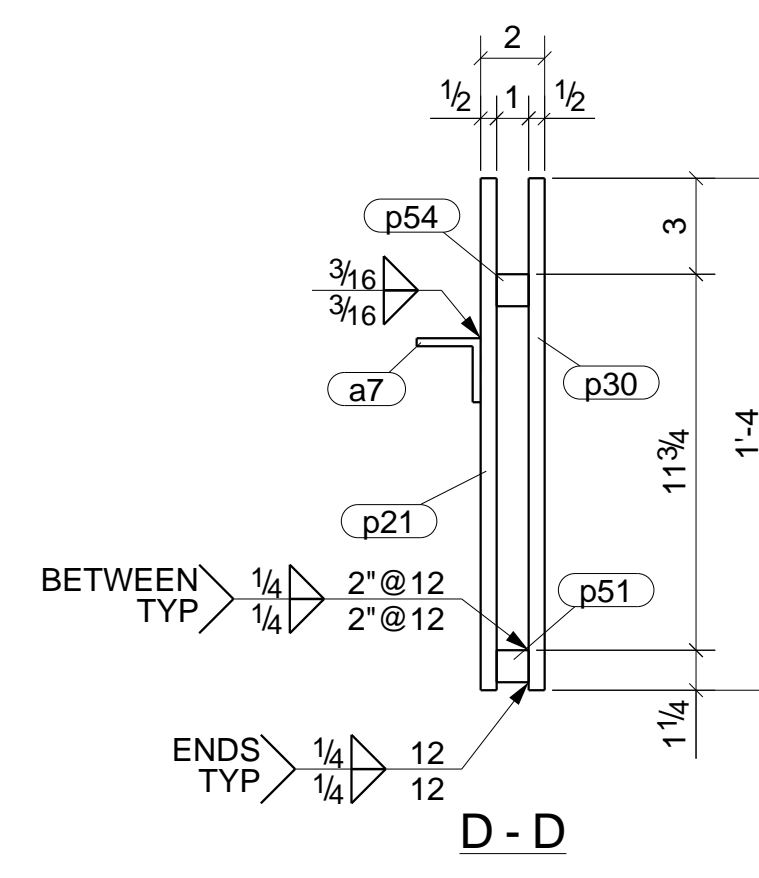

D - D

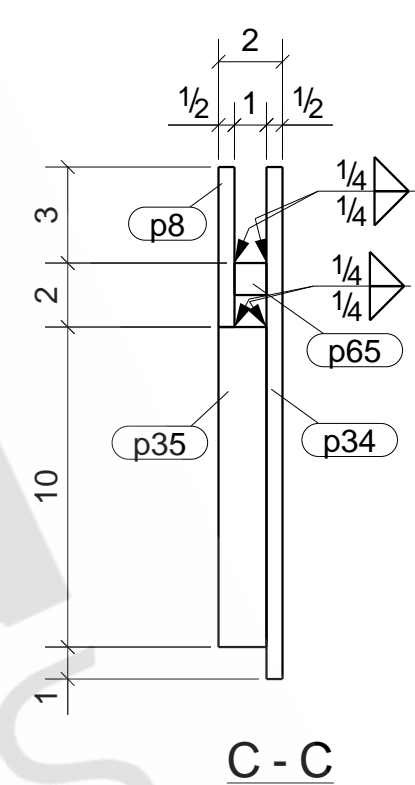

C - C

BILL OF MATERIAL					
MARK	QTY	DESCRIPTION	LENGTH	WEIGHT	REMARKS
ST4	1	STAIR			SQ-1BEV-1
ST4	1	PL1/2\"/>			
a7	2	L2X2X1/4	1'-3"	8	A36
a12	1	L2X2X1/4	1'-2"	4	A36
a14	1	L2X2X1/4	1'-11 3/4"	6	A36
a15	1	L2X2X1/4	1'-8 1/4"	5	A36
p8	1	PL1/2\"/>			
p10	1	PL1/2\"/>			
p13	4	PL1/2\"/>			
p16	3	PL1/2\"/>			
p21	1	PL1/2\"/>			
p30	1	PL1/2\"/>			
p33	1	PL1/2\"/>			
p34	1	PL1/2\"/>			
p35	1	PL1 1/2\"/>			
p51	1	PL1\"/>			
p52	2	PL1\"/>			
p53	2	PL1\"/>			
p54	1	PL1\"/>			
p63	1	PL1\"/>			
p64	1	PL1\"/>			
p65	1	PL1\"/>			
p75	2	PL1\"/>			
p76	2	PL1\"/>			
tr2	11	PL1/4\"/>			
tr3	1	PL1/4\"/>			
tr6	1	PL1/4\"/>			
tr7	1	PL1/4\"/>			
TOTAL WEIGHT THIS DRAWING				3300	

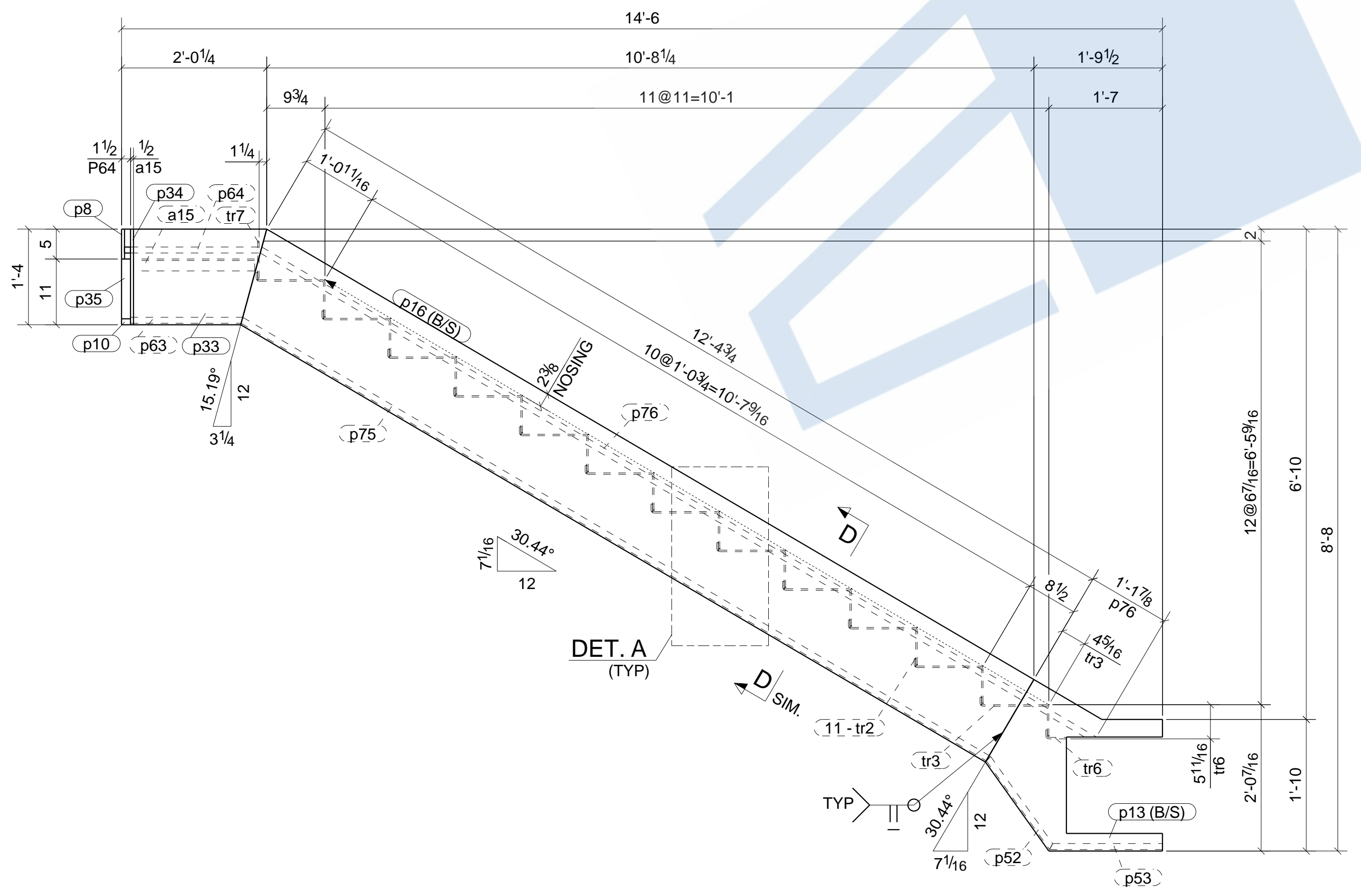

A - A

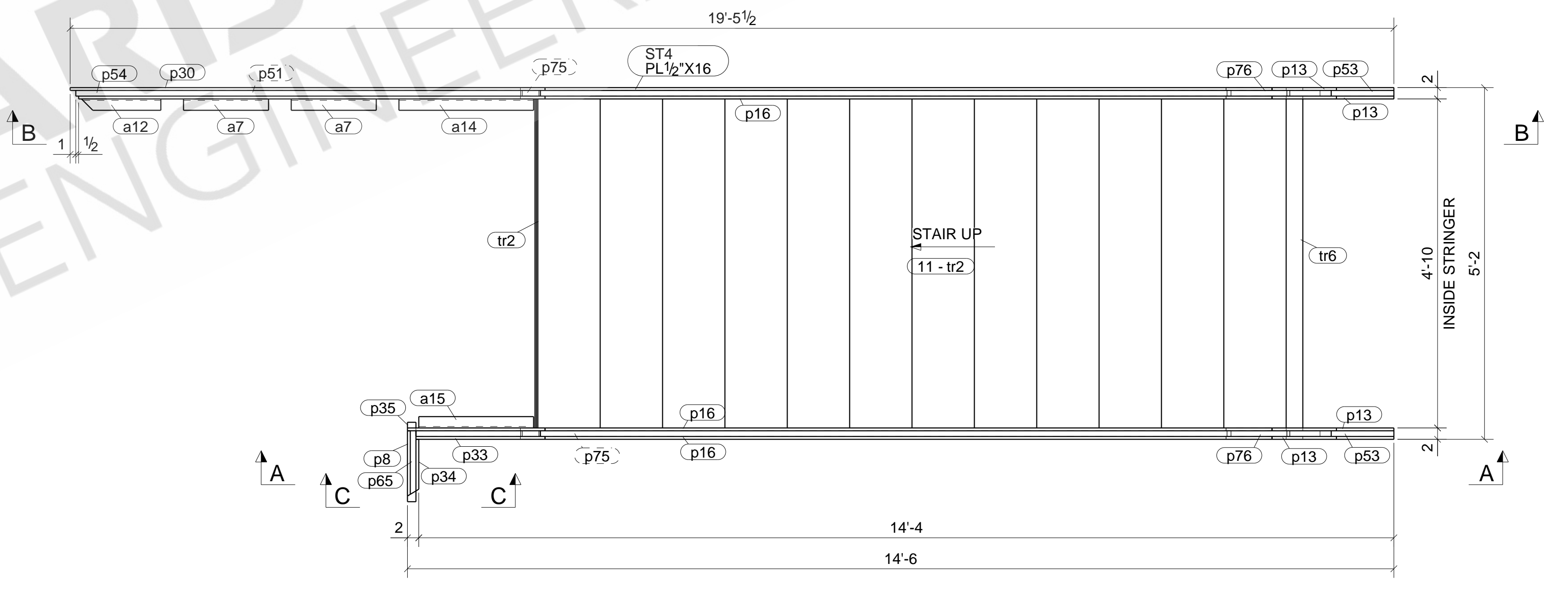

ONE - STAIR - ST4

DRAWING STATUS			
A	08/10/2021	DSA	ISSUED FOR APPROVAL
SHOP PAINT:		2.5 MILS DFT	13/16" Ø HOLES(U.N.O.)
		3/4" BOLTS, ST (U.N.O.)	ALL WELD TO BE E70 LH (U.N.O.)
DESCRIPTION: STAIR			DRAWN BY: DSA 08/06/2021
CUSTOMER:			CHECKED BY: RAD 08/10/2021
			JOB NO:
			SHEET NO: ST4



BILL OF MATERIAL					
MARK	QTY	DESCRIPTION	LENGTH	WEIGHT	REMARKS
ST5	1	STRINGER			SO-1BEV-1
ST5	1	PL1/2"X16"	9'-0 1/16"	245	A36
a2	1	L2X2X1/4	4'-9"	15	A36
a3	1	L2X2X1/4	2'-9 7/8"	9	A36
p23	1	PL1/2"X16"	8'-9 5/8"	239	A36
p50	2	PL1"X1"	8'-11 1/4"	61	A36
TOTAL WEIGHT THIS DRAWING				569	

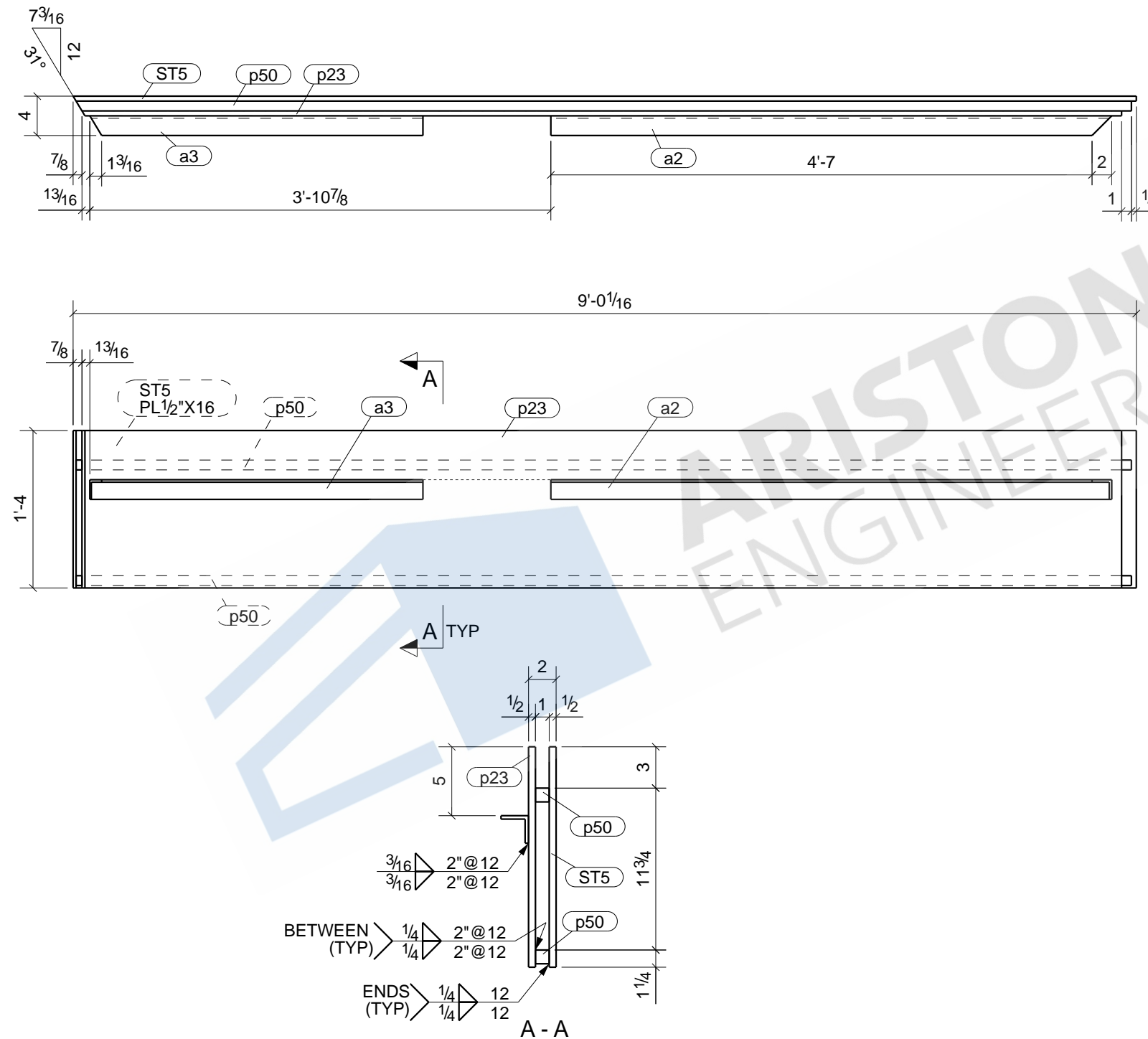

**ONE - STRINGER - ST5**

DRAWING STATUS			
A	08/10/2021	DSA	ISSUED FOR APPROVAL
SHOP PAINT:	2.5 MILS DFT	13/16" Ø HOLES(U.N.O.)	ALL STEEL TO ASTM A36 U.N.O.
		3/4" BOLTS, ST (U.N.O.)	ALL WELD TO BE E70 LH (U.N.O.)
			DRAWN BY: DSA 08/06/2021
DESCRIPTION: STRINGER			CHECKED BY: RAD 08/10/2021
ENG:			JOB NO:
CUSTOMER:			SHEET NO: ST5

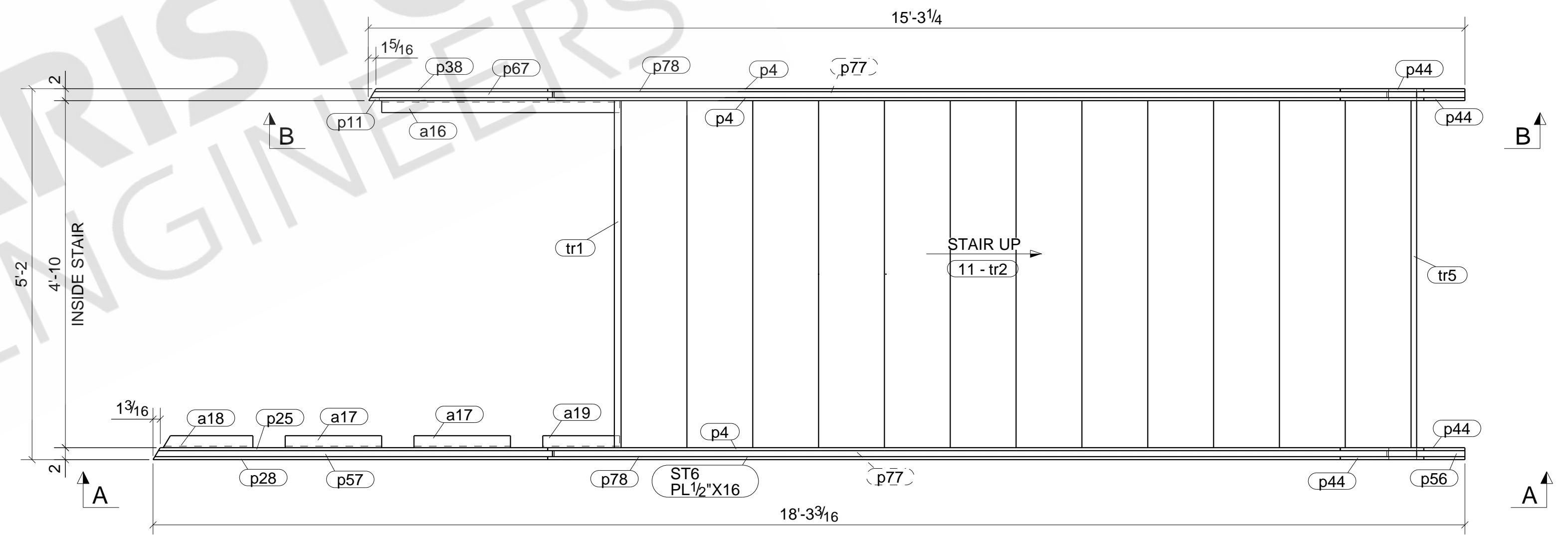
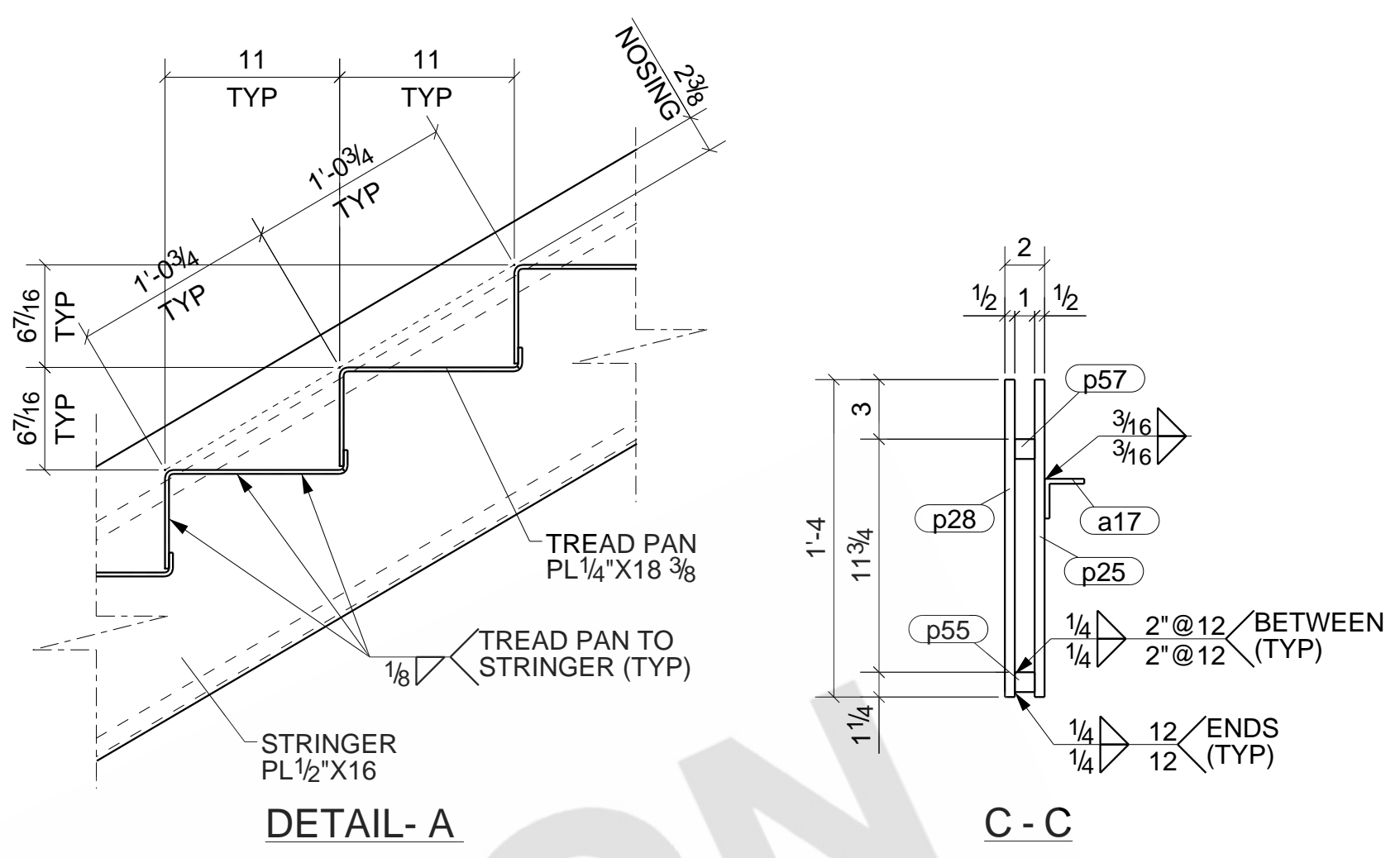
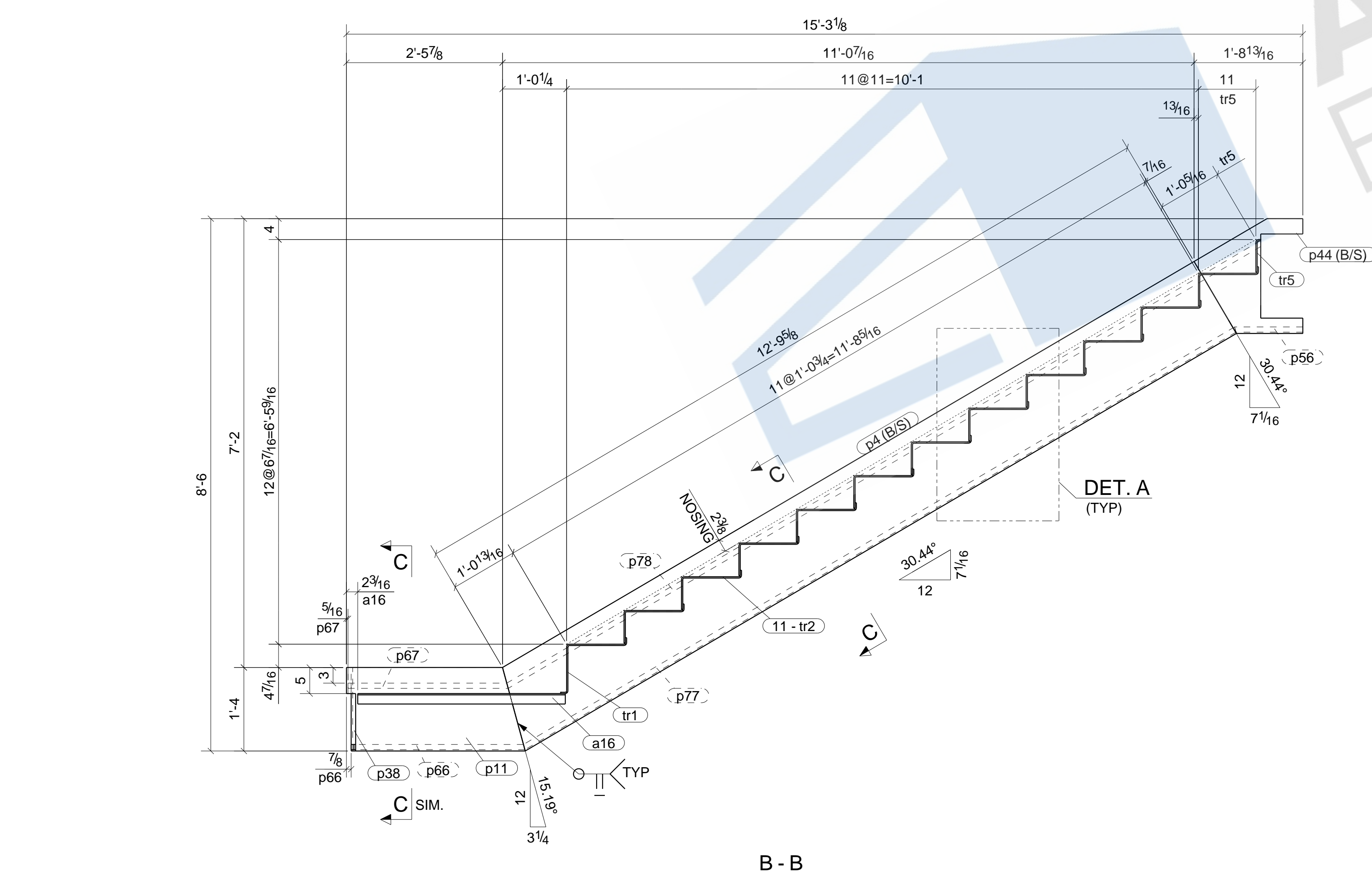
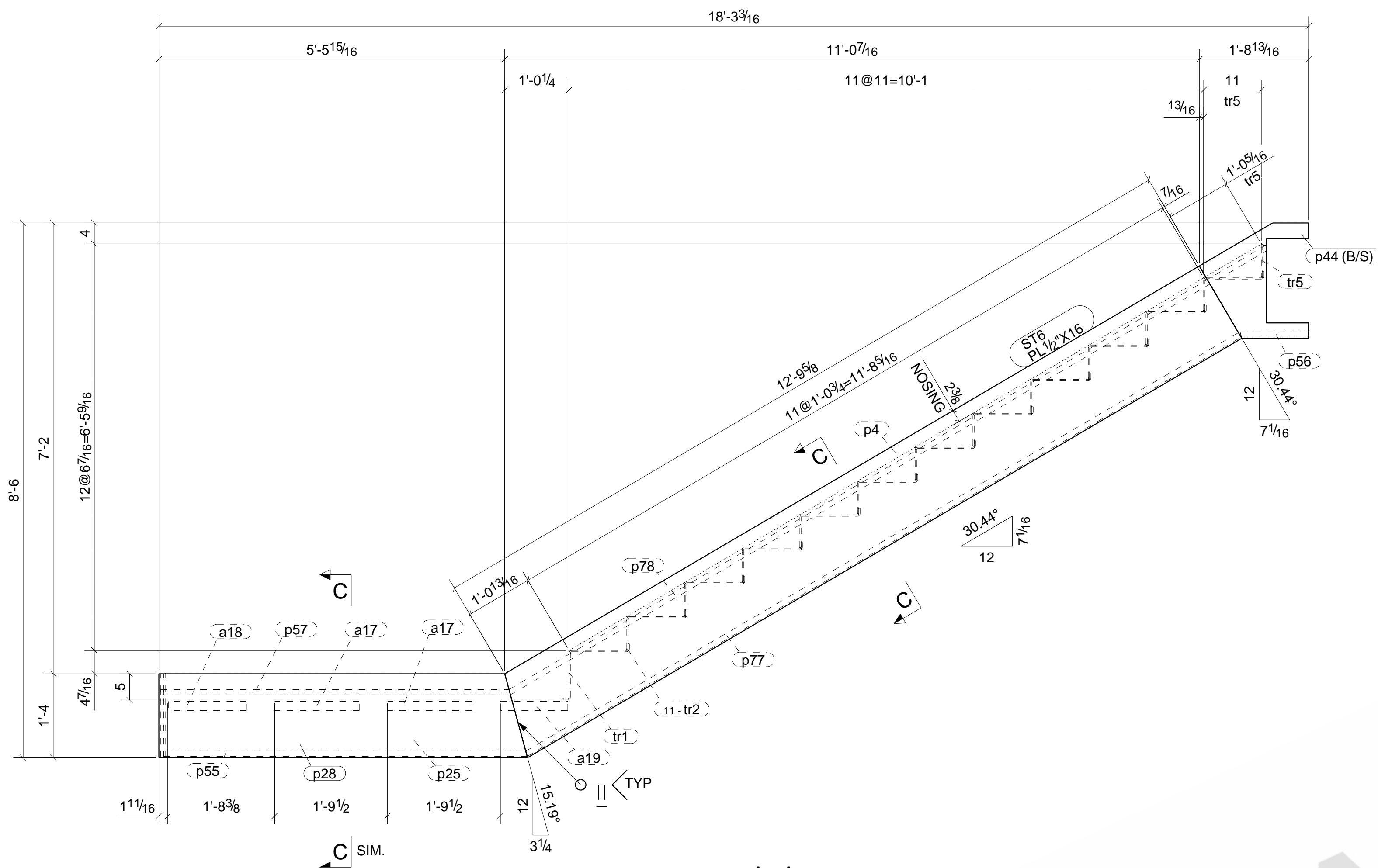

BILL OF MATERIAL					
MARK	QTY	DESCRIPTION	LENGTH	WEIGHT	REMARKS
ST6	1	STAIR			SQ-1BEV-1
ST6	1	PL1/2\"X16'	13'-1 15/16"	353	A36
a16	1	L2X2X1/4	3'-3 3/4"	11	A36
a17	2	L2X2X1/4	1'-4 1/8"	9	A36
a18	1	L2X2X1/4	1'-3"	4	A36
a19	1	L2X2X1/4	1'-0 13/16"	3	A36
p4	3	PL1/2\"X16'	13'-1 15/16"	1060	A36
p11	1	PL1/2\"X16'	2'-10 1/4"	70	A36
p25	1	PL1/2\"X16'	5'-9 3/8"	152	A36
p28	1	PL1/2\"X16'	5'-10 9/16"	154	A36
p38	1	PL1/2\"X16'	2'-9 5/16"	70	A36
p44	4	PL1/2\"X20 13/16"	1'-10"	122	A36
p55	1	PL1\"X1'	5'-9 15/16"	20	A36
p56	2	PL1\"X1'	1'-1 1/16"	7	A36
p57	1	PL1\"X1'	5'-6 3/4"	19	A36
p66	1	PL1\"X1'	2'-9 1/4"	9	A36
p67	1	PL1\"X1'	2'-6 11/16"	9	A36
p77	2	PL1\"X1'	13'-2 1/4"	90	A36
p78	2	PL1\"X1'	13'-11 3/4"	95	A36
tr1	1	PL1/4\"X22 5/8"	4'-10"	93	A36
tr2	11	PL1/4\"X18 3/8"	4'-10"	829	A36
tr5	1	PL1/4\"X6 3/4"	4'-10"	28	A36
TOTAL WEIGHT THIS DRAWING				3207	

DRAWING STATUS			
A	08/10/2021	DSA	ISSUED FOR APPROVAL
SHOP PAINT:			
	2.5 MILS DFT	13/16" Ø HOLES(U.N.O.)	ALL STEEL TO ASTM A36 U.N.O.
		3/4" BOLTS, ST (U.N.O.)	ALL WELD TO BE E70 LH (U.N.O.)
DRAWN BY:			DSA 08/05/2021
CHECKED BY:			RAD 08/10/2021
JOB NO:			
SHEET NO:			ST6

ONE - STAIR - ST6