

ANCHOR BOLT PLAN
BOTTOM OF BASE PLATE EL.+1 1/2 (U.N.O.)

NOTE:
1. G.C. TO FIELD VERIFY ALL CONDITION, DIMENSIONS & ELEVATION.
2. G.C. TO VERIFY ALL CLOUDED PORTION

NOTE:
1. BASE PLATES TO BE GROUTED BEFORE ROOFING OR UPPER FLOOR CONCRETE FILL IS IN PLACE.
2. REFER ADVE02 & ADVE03 FOR ANCHOR BOLT DETAILS.

LEGEND:-
1. B.O.B/P. → INDICATES BOTTOM OF BASE PLATE.

BOLT : 3/4" A325N UNO			
HOLES : 13/16" UNO			
WELD : E-70XX ELECTRODE			
FINISH : AS NOTED			
REVISIONS		ITEM	ANCHOR BOLT PLAN
NO	DESCRIPTION	DATE	JOB
A	ISSUED FOR APPROVAL	03/25/2021	ARCH
B	RE-ISSUED FOR APPROVAL	04/30/2021	CONTR
0	ISSUED FOR CONSTRUCTION	06/16/2021	DWN : ATM
		DATE: 06/16/2021	CHK'D: SAP
		JOB #	DATE: 06/16/2021
		DWG NO.	ADVE01

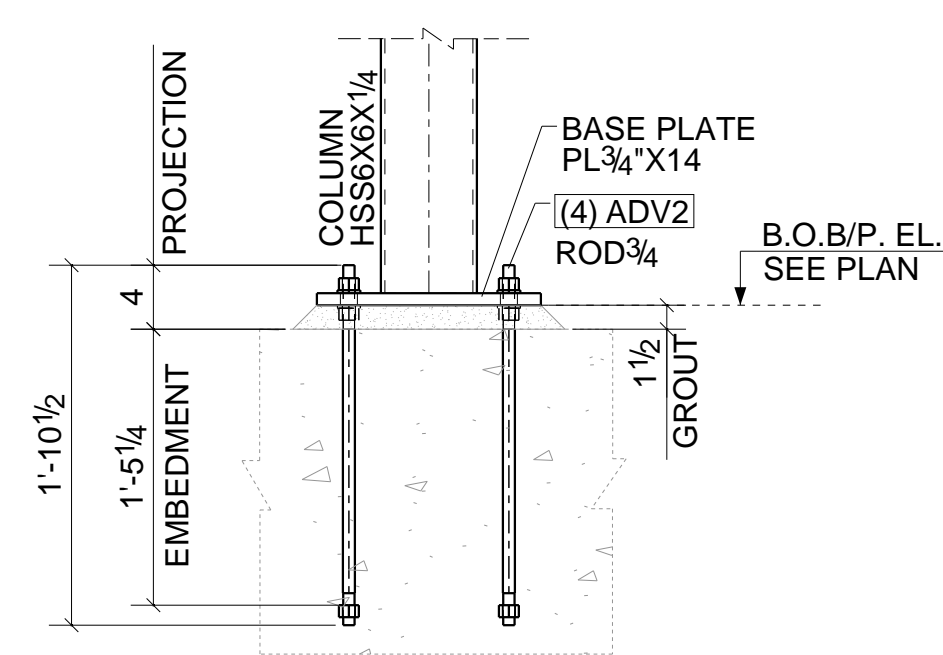

1a - 1a

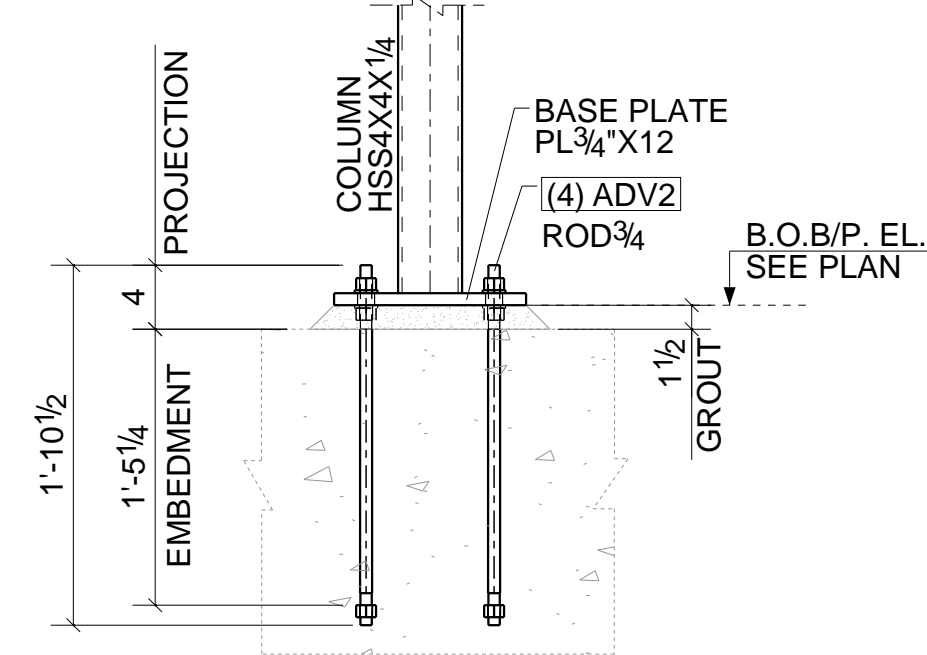

1b - 1b

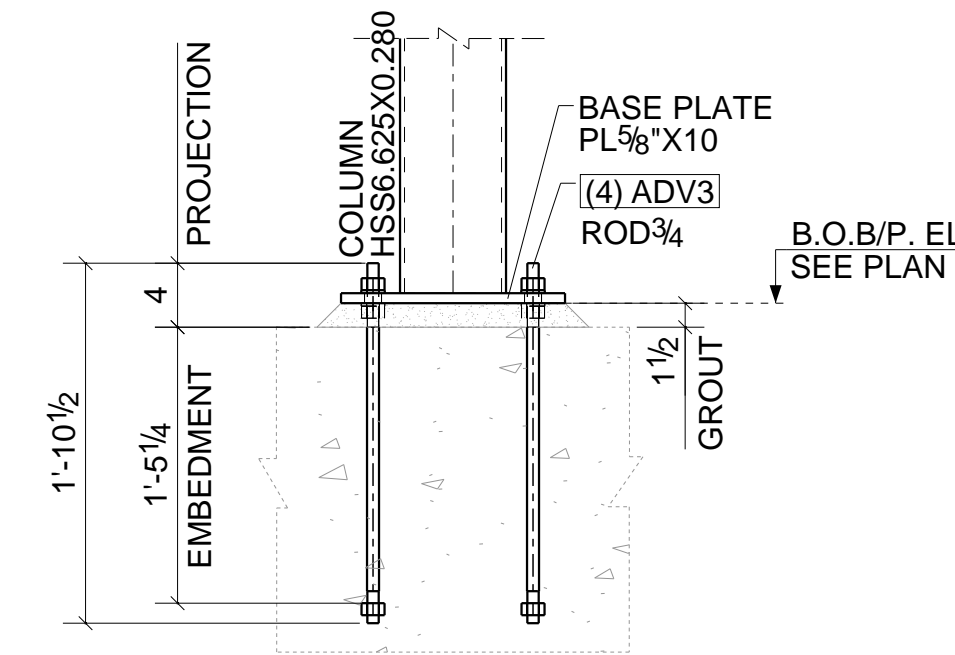

1c - 1c

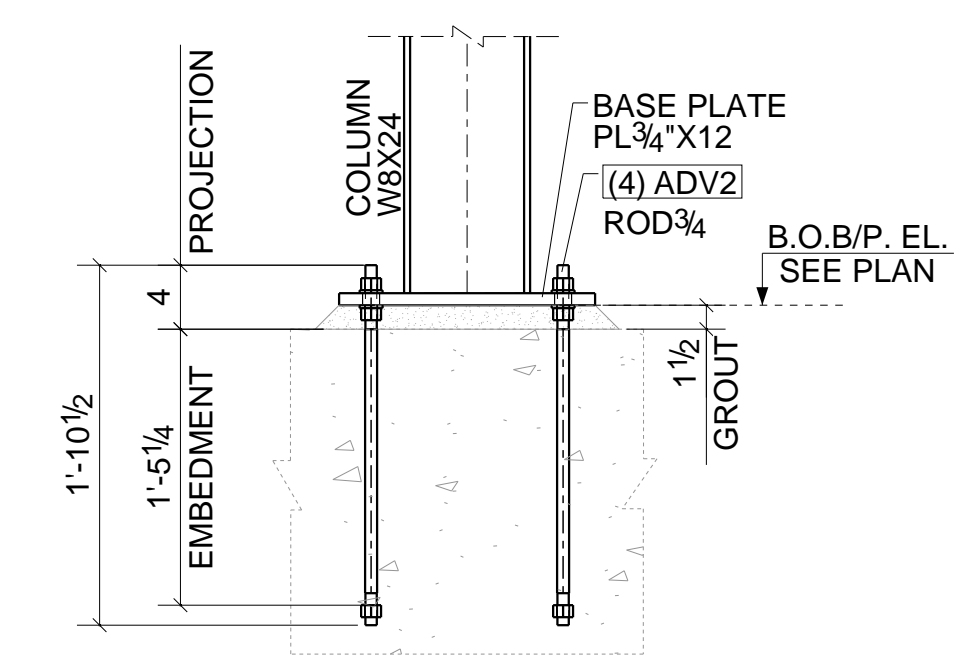

1d - 1d

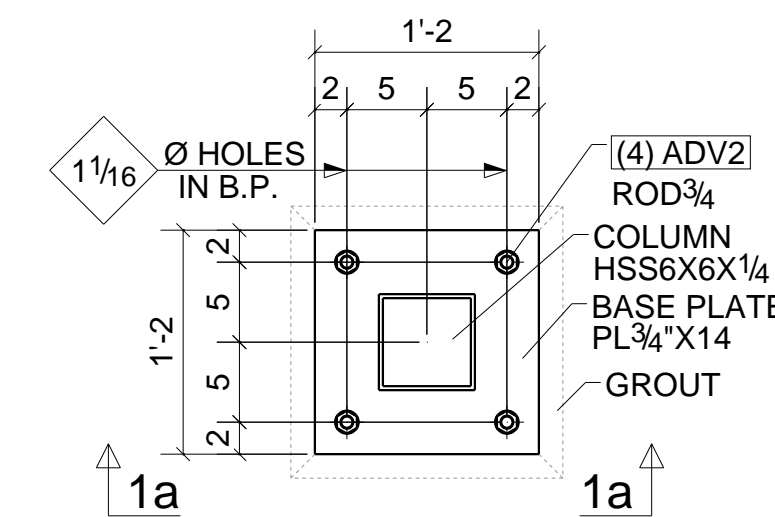

1a

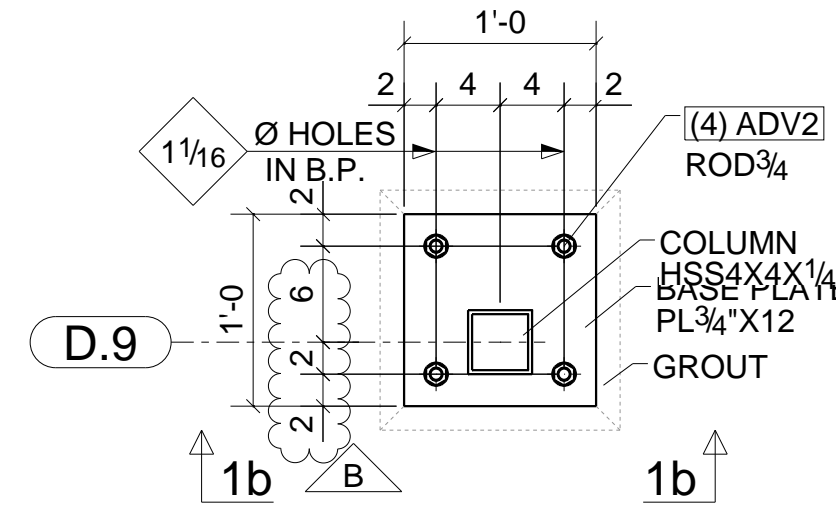

1b

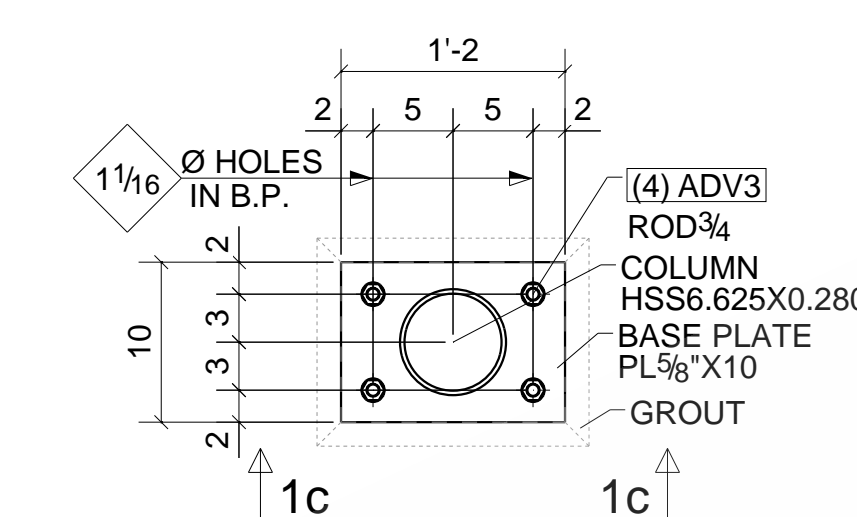

1c

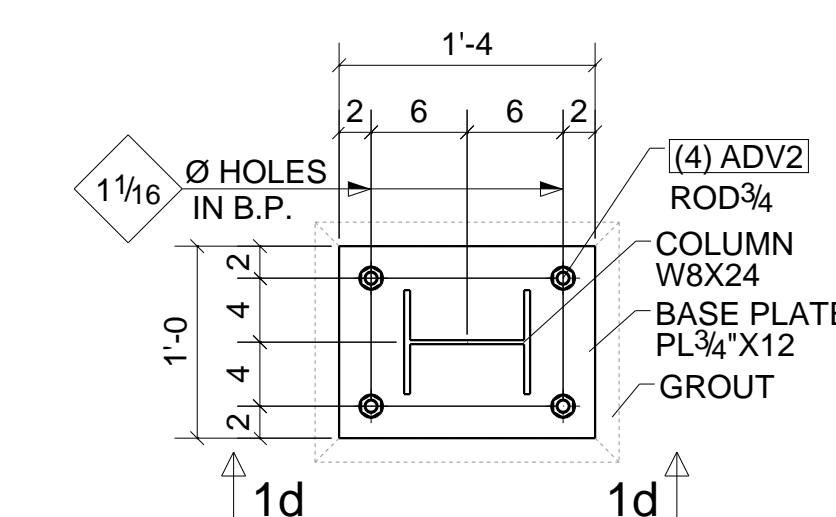

1d

DETAIL A
ADVE01

DETAIL B
ADVE01

DETAIL C
ADVE01

DETAIL D
ADVE01

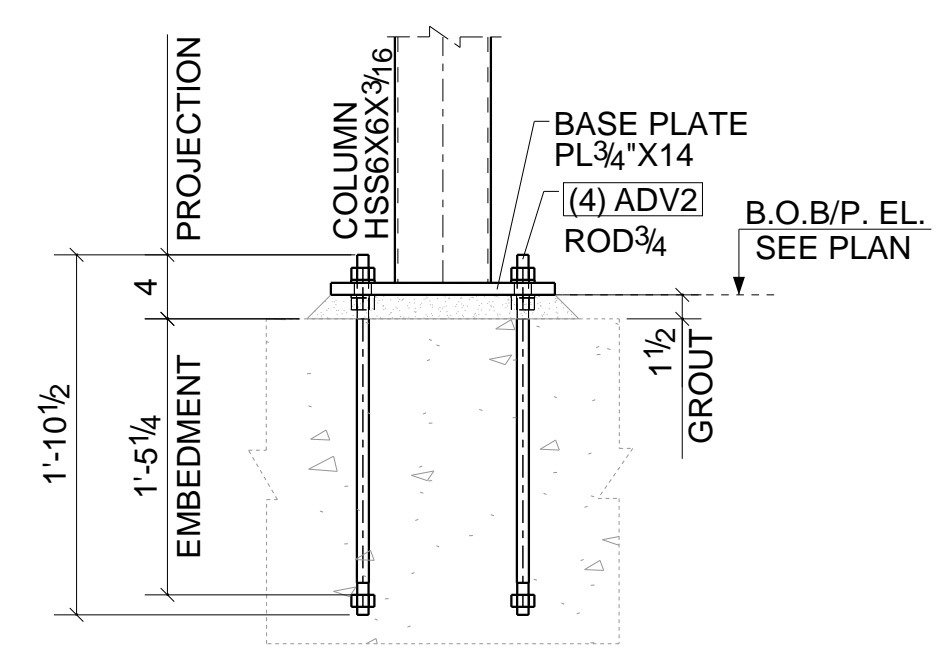

1e - 1e

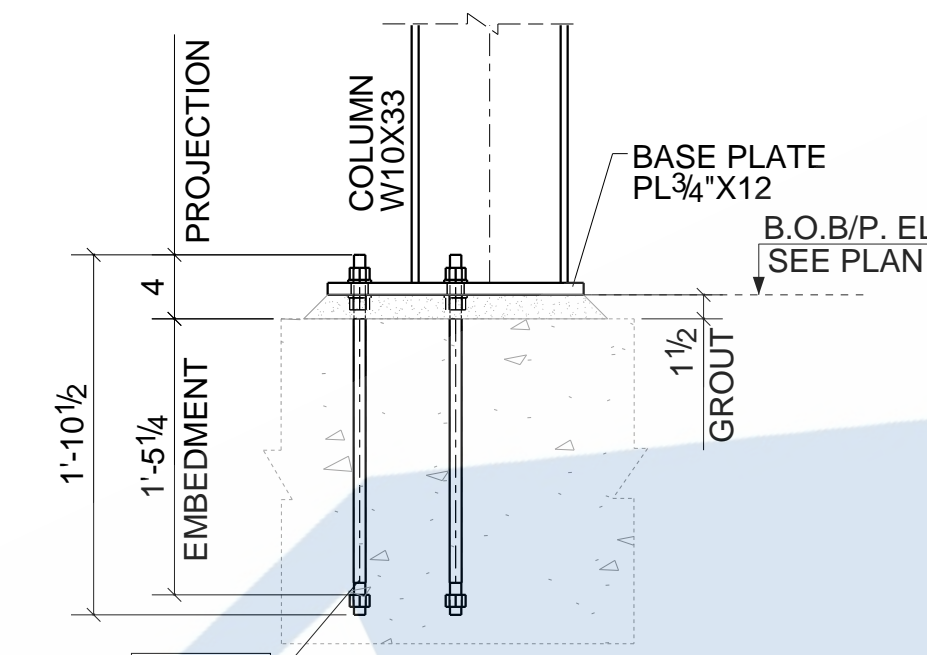

1f - 1f

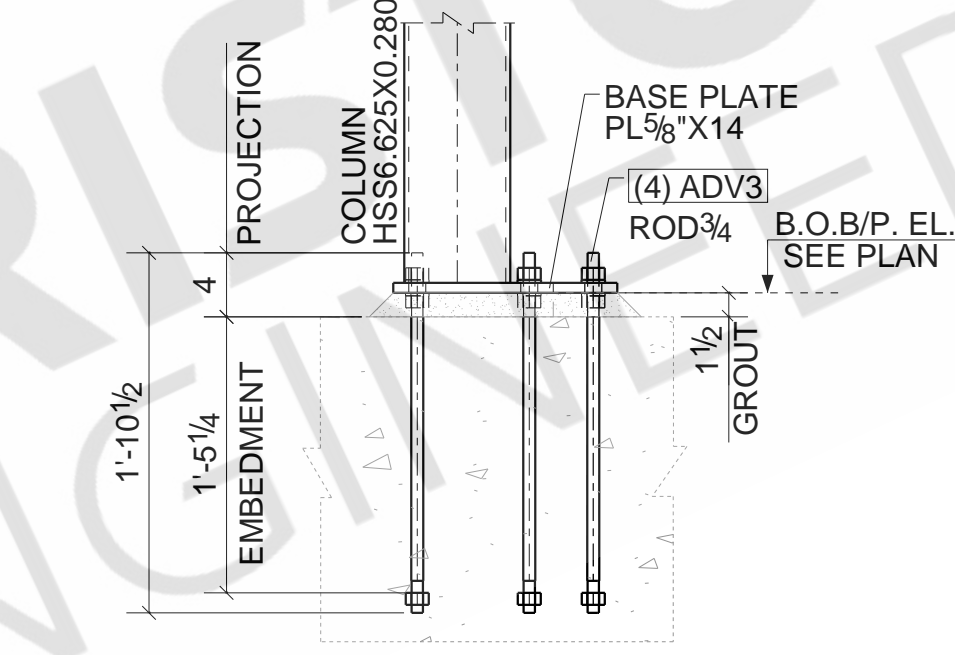

1g - 1g

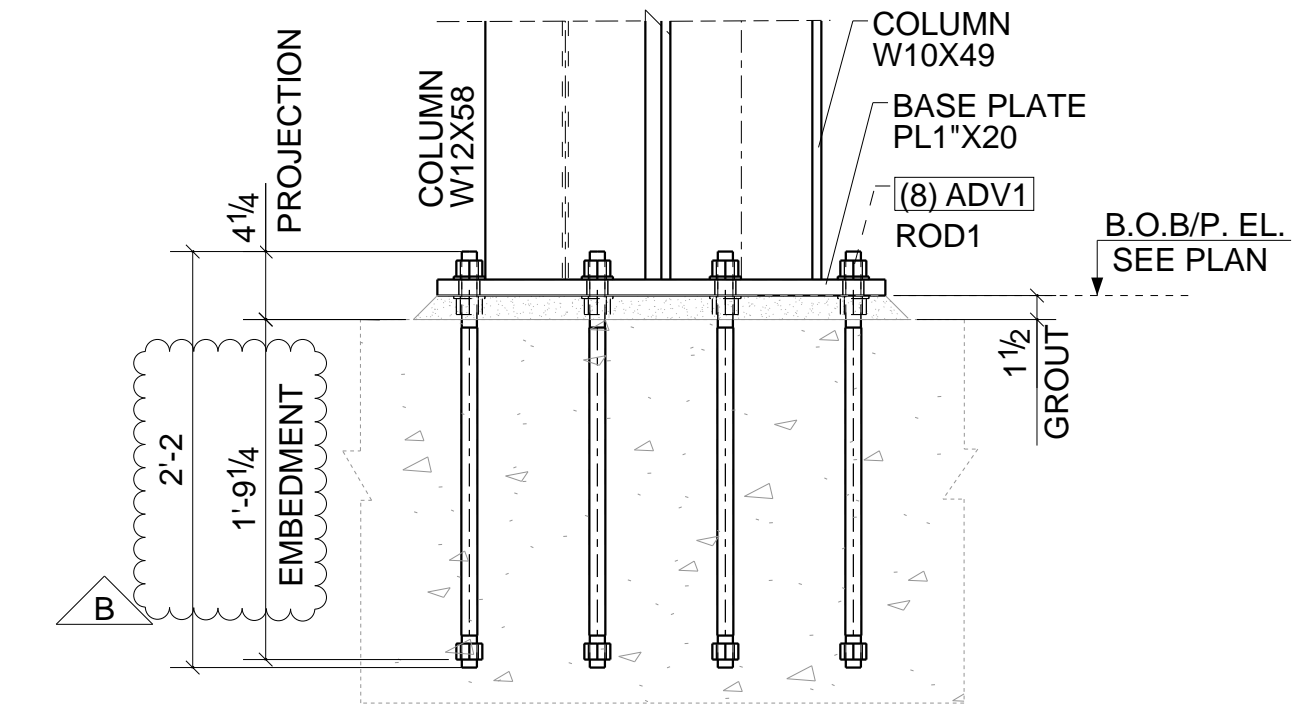

1h - 1h

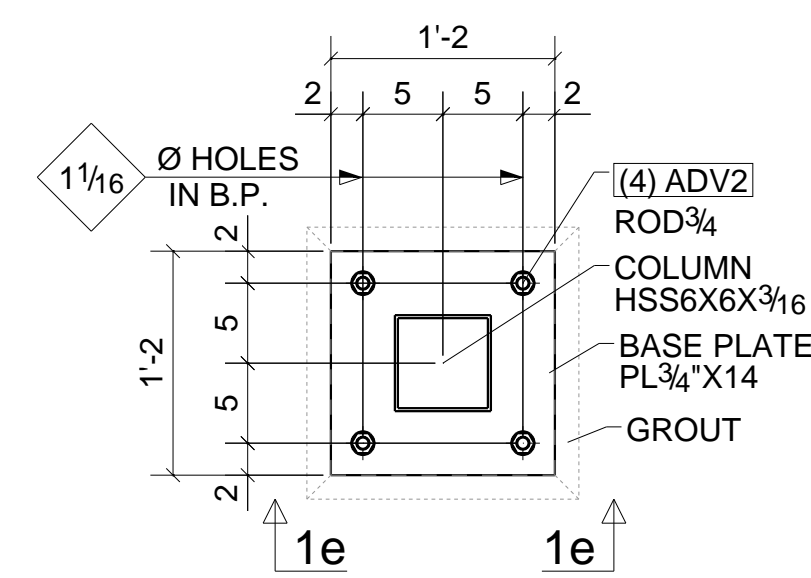

1e

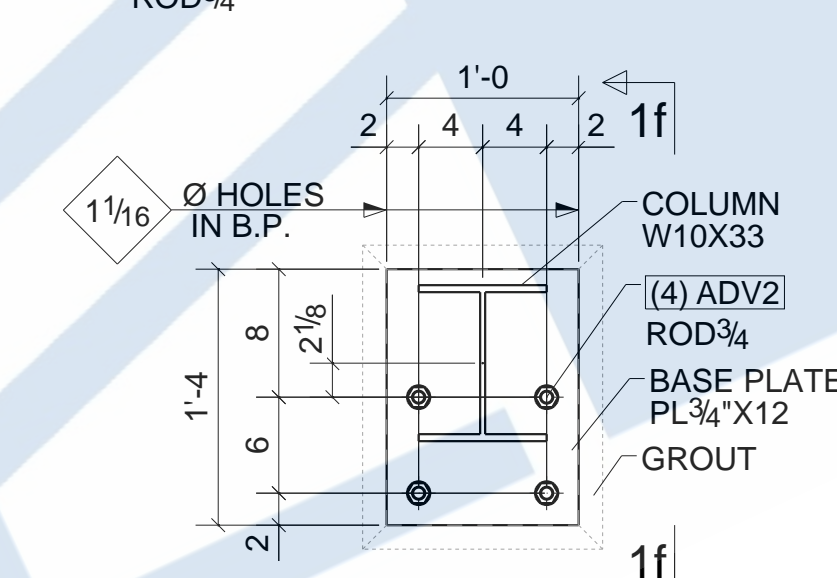

1f

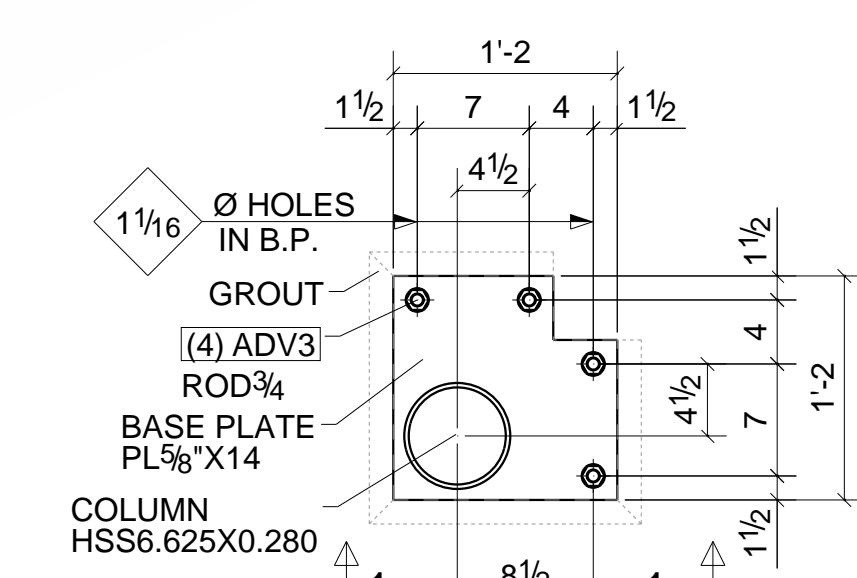

1g

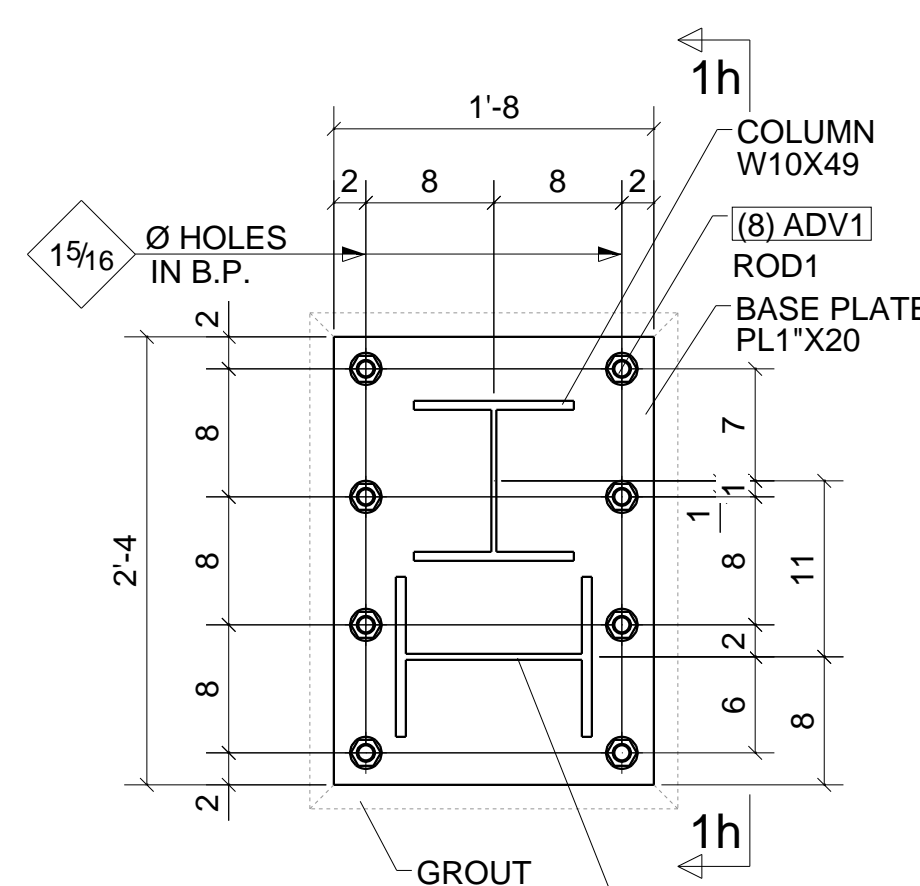

1h

DETAIL E
ADVE01

DETAIL F
ADVE01

DETAIL G
ADVE01

DETAIL H
ADVE01

NOTE:
1.G.C. TO FIELD VERIFY ALL CONDITION, DIMENSIONS & ELEVATION
2.G.C. TO VERIFY ALL CLOUDED PORTION

NOTE:
SEE PLAN FOR BASE PLATE ORIENTATION (ADVE01)

BOLT : 3/4" A325N UNO			
HOLES : 13/16" UNO			
WELD : E-70XX ELECTRODE			
FINISH : AS NOTED			
REVISIONS		ITEM	ANCHOR BOLT DETAIL SHEET
NO	DESCRIPTION	DATE	SCOPE:
A	ISSUED FOR APPROVAL	03/25/2021	ARCH
B	RE-ISSUED FOR APPROVAL	04/30/2021	CONTR
0	ISSUED FOR CONSTRUCTION	06/16/2021	DWN : ATM
		DATE : 06/16/2021	CHK'D: SAP
		JOB #	DATE : 06/16/2021
		DWG NO.	ADVE02

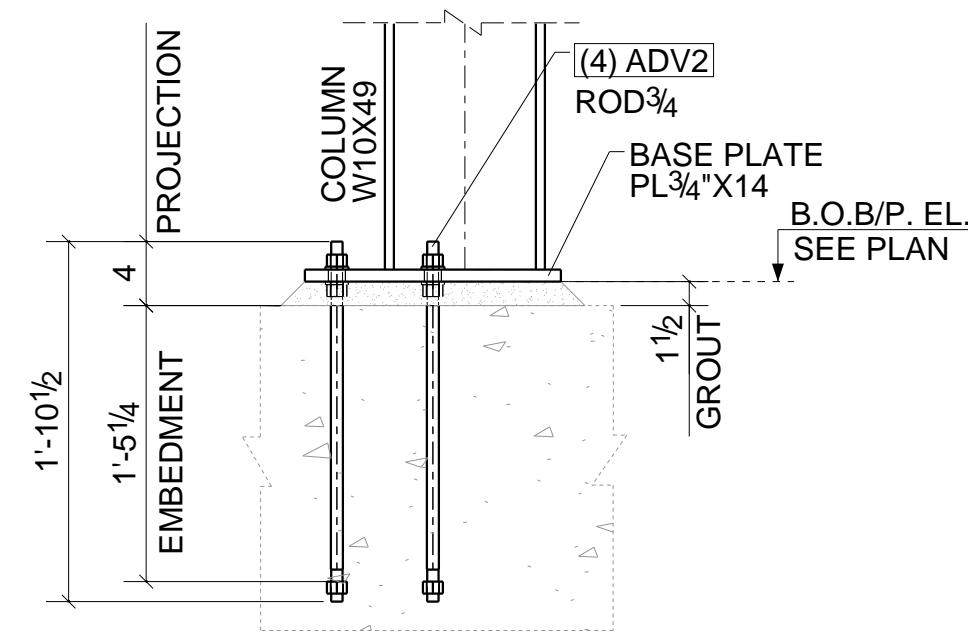

1j - 1j

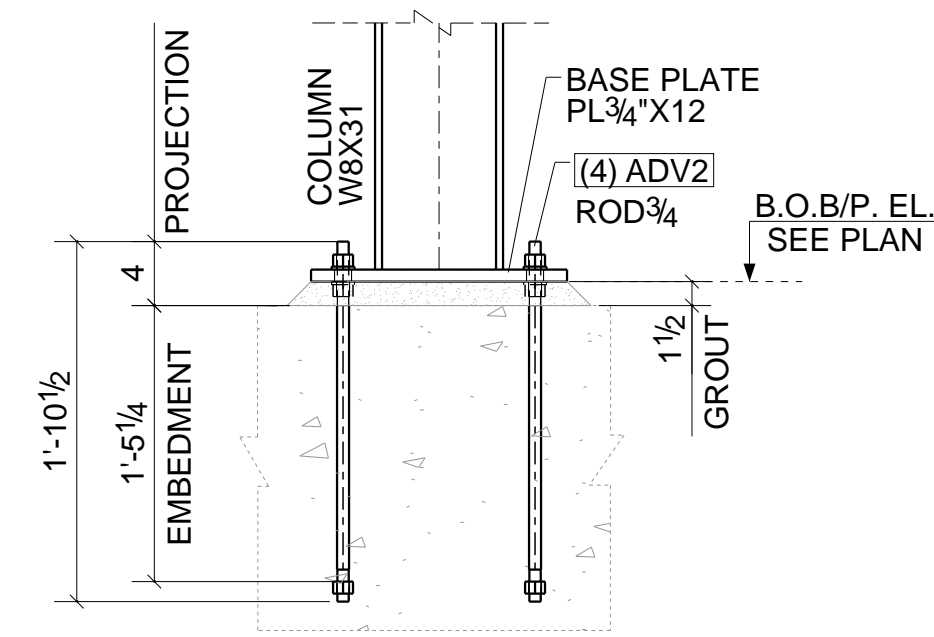

1k - 1k

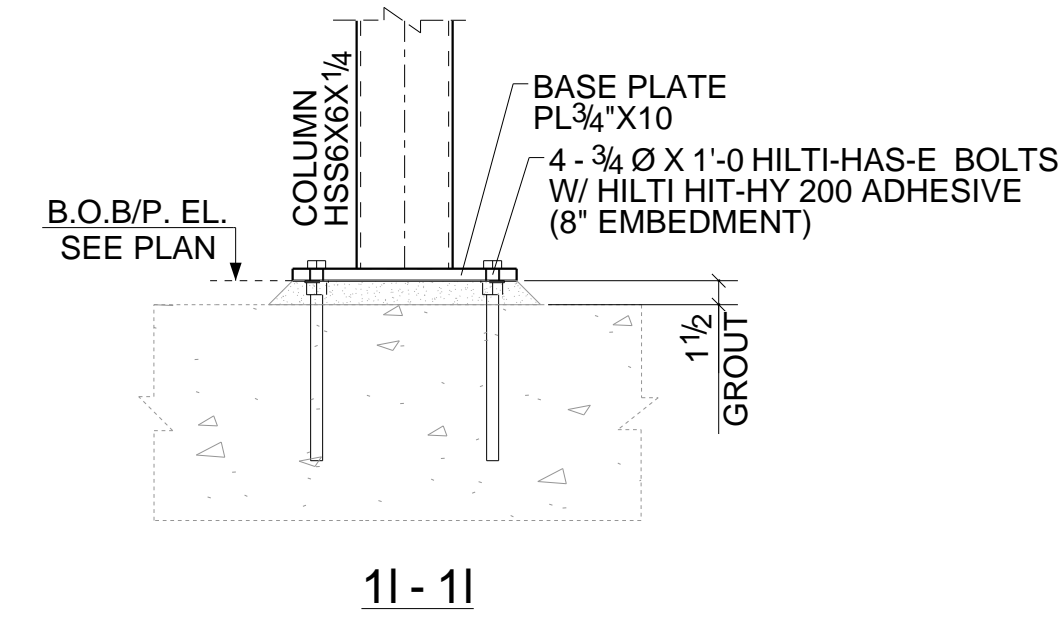

1l - 1l

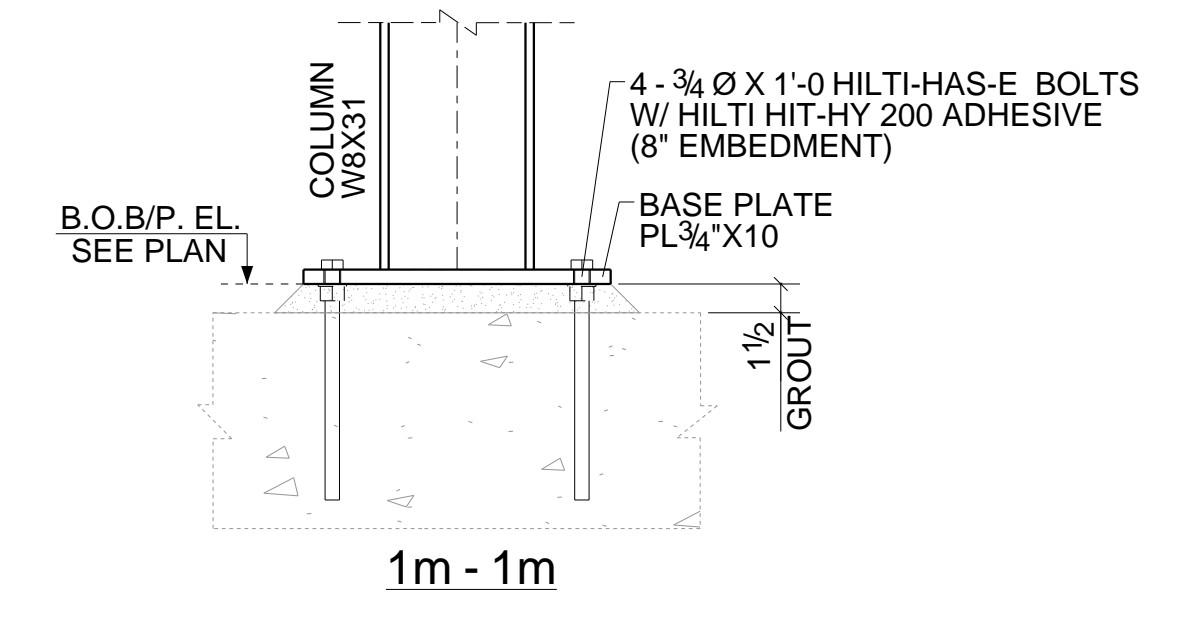

1m - 1m

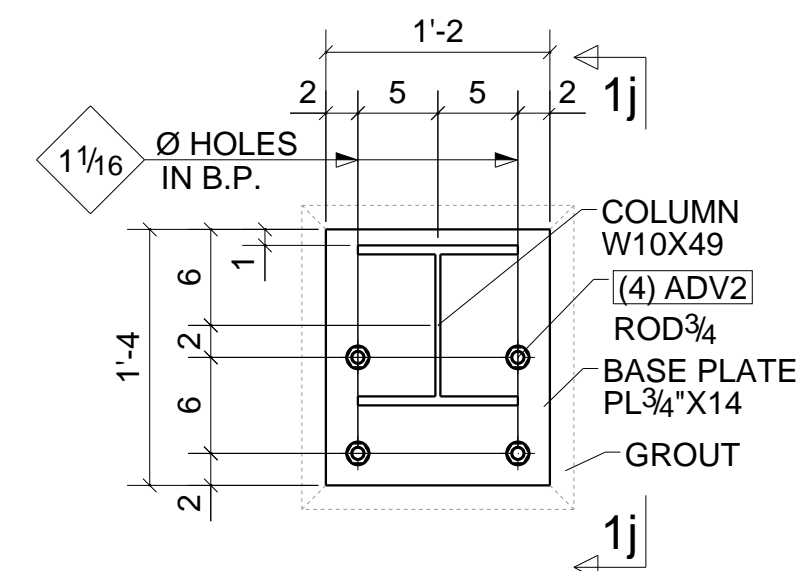

DETAIL J
ADVE01

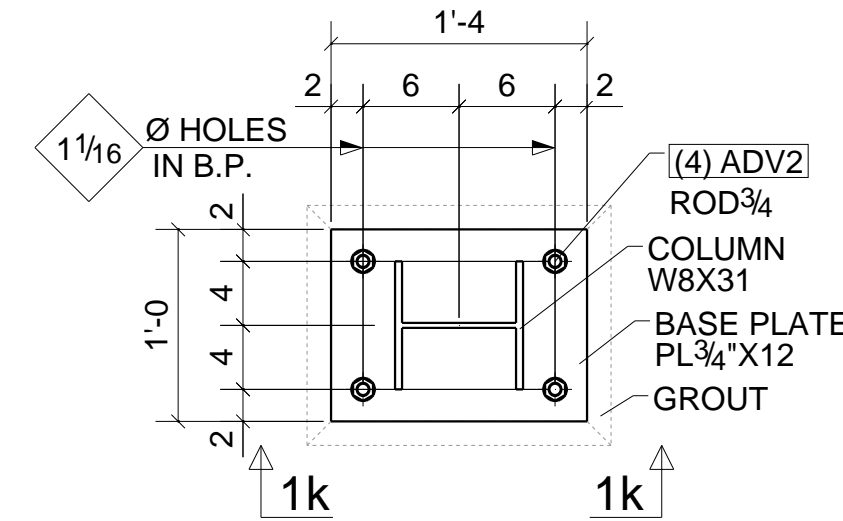

DETAIL K
ADVE01

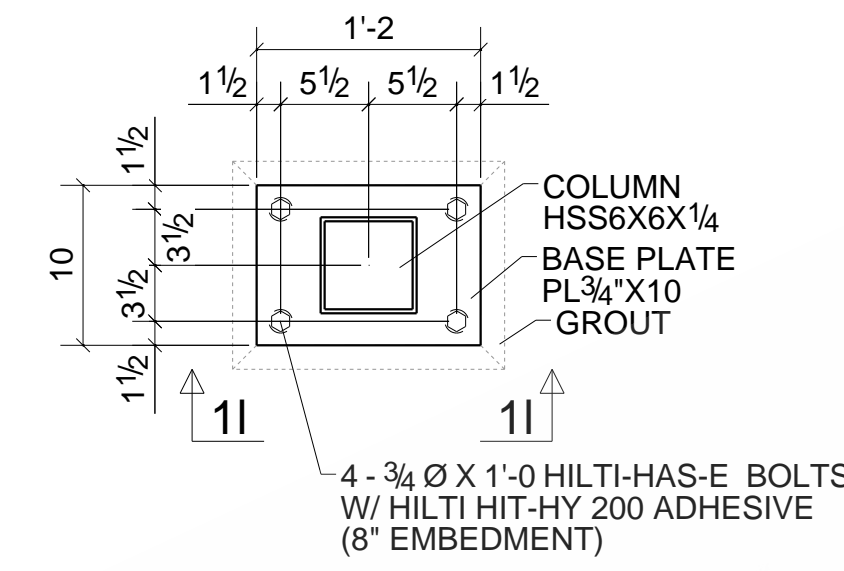

DETAIL L
ADVE01

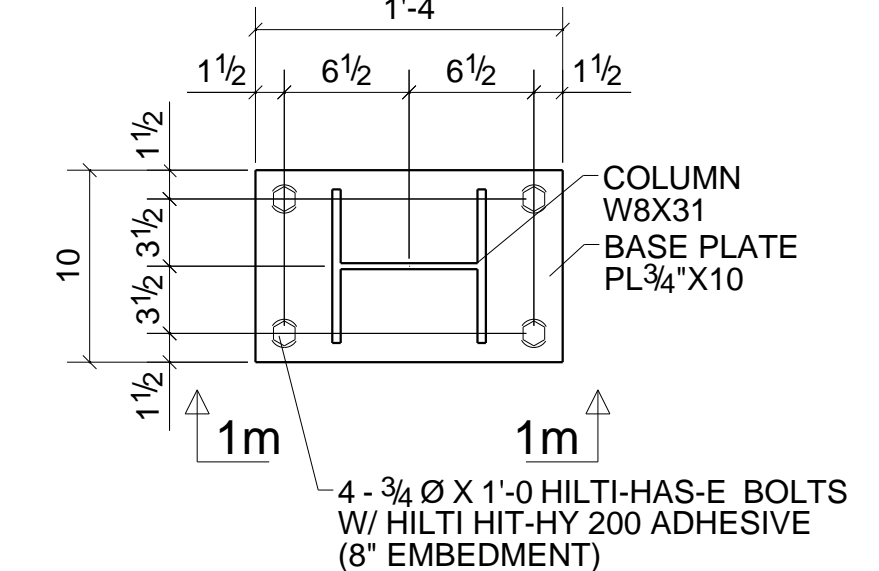

DETAIL M
ADVE01

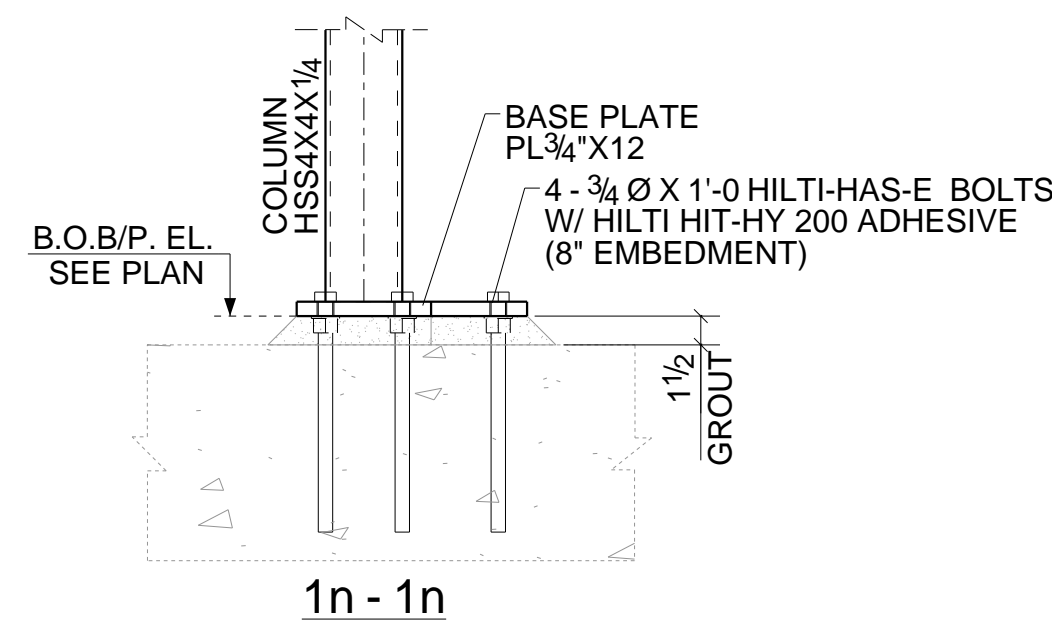

1n - 1n

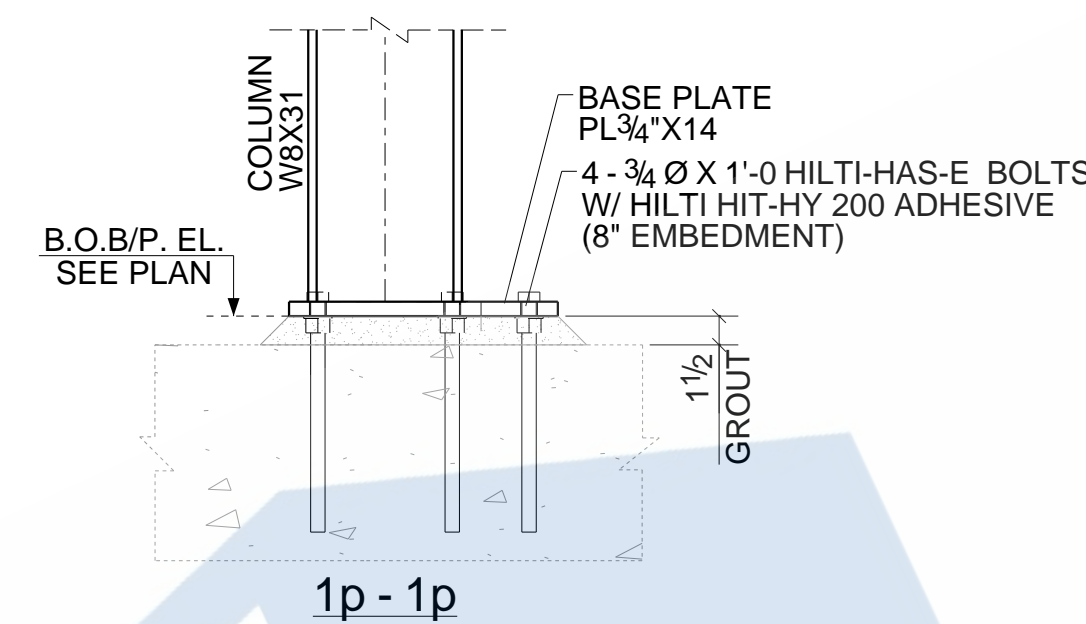

1p - 1p

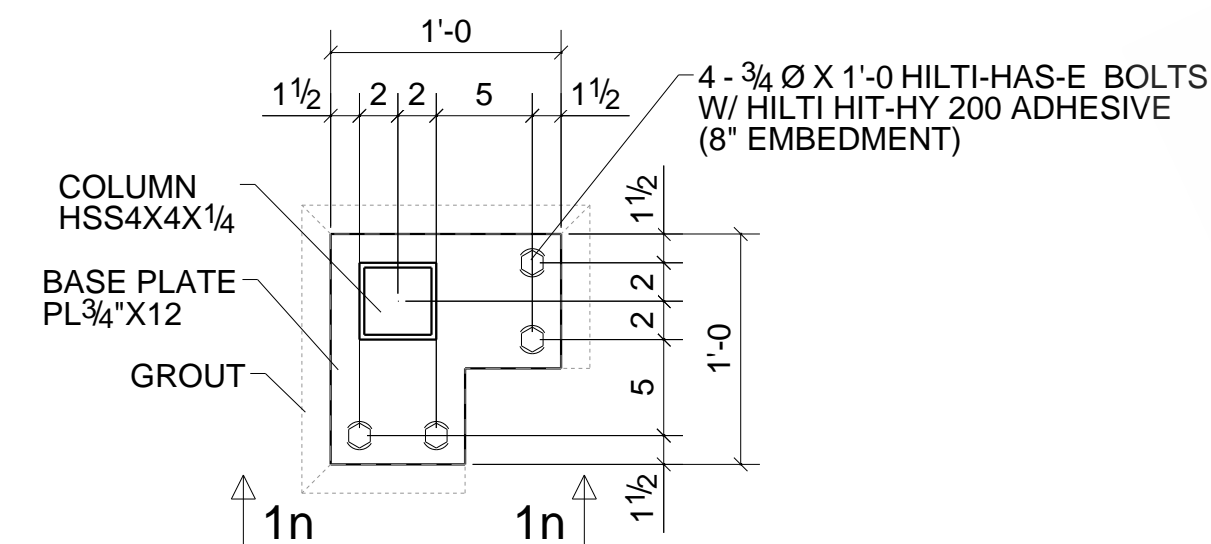

DETAIL N
ADVE01

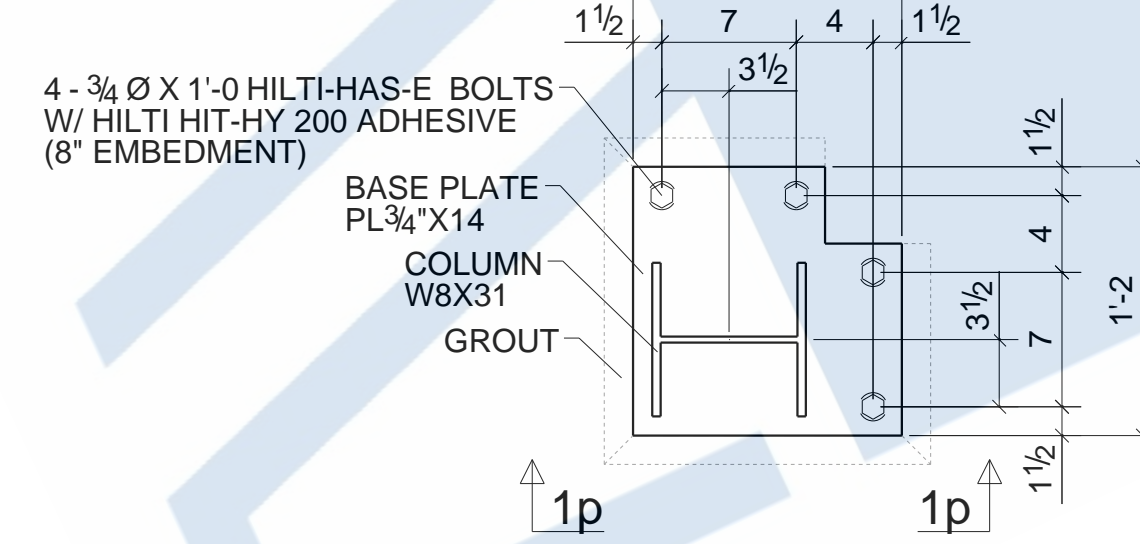

DETAIL P
ADVE01

ARISTON ENGINEERS

NOTE:
1.G.C. TO FIELD VERIFY ALL CONDITION,DIMENSIONS & ELEVATION.
2.G.C. TO VERIFY ALL CLOUDED PORTION

NOTE:
SEE PLAN FOR BASE PLATE ORIENTATION (ADVE01)

BOLT : 3/4" A325N UNO			
HOLES : 13/16" UNO			
WELD : E-70XX ELECTRODE			
FINISH : AS NOTED			
REVISIONS		ITEM	ANCHOR BOLT DETAIL SHEET
NO	DESCRIPTION	DATE	SCOPE:
A	ISSUED FOR APPROVAL	03/25/2021	ARCH
B	RE-ISSUED FOR APPROVAL	04/30/2021	CONTR
0	ISSUED FOR CONSTRUCTION	06/16/2021	DWN :ATM
		DATE: 06/16/2021	CHK'D: SAP
		DATE: 06/16/2021	DATE: 06/16/2021
		JOB #	DWG NO. ADVE03

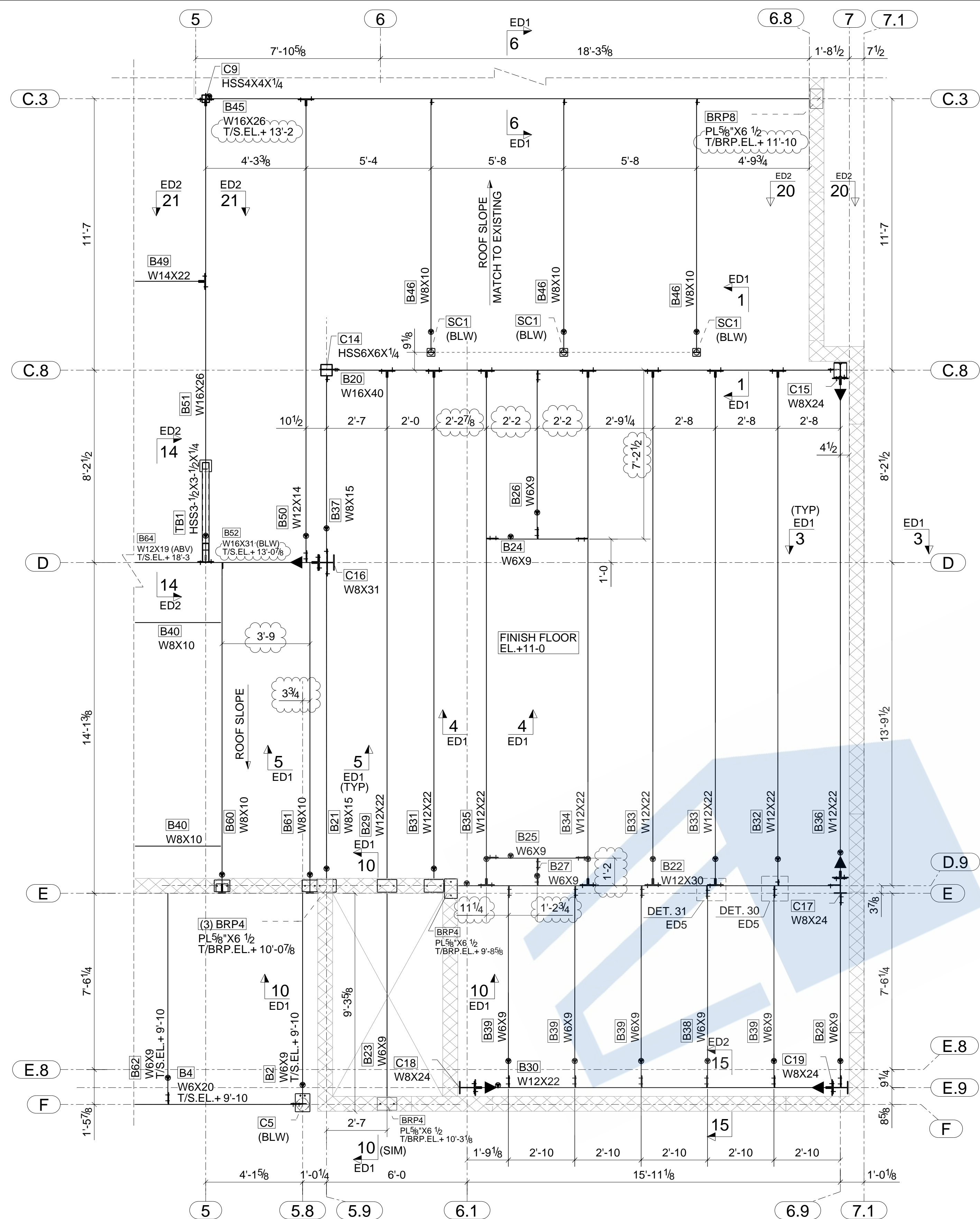

PARTIAL LOW ROOF FRAMING PLAN
TOP OF STEEL EL.+10'-9" (U.N.O.)

NOTES:-
1. LINTELS NOT SHOWN FOR CLARITY, REFER SHEET E3 FOR LINTELS PLAN (BELOW LOW ROOF LEVEL)
2. REFER DETAIL - 15/ ED4 FOR TYPICAL BEAM BEARING PLATE DETAIL

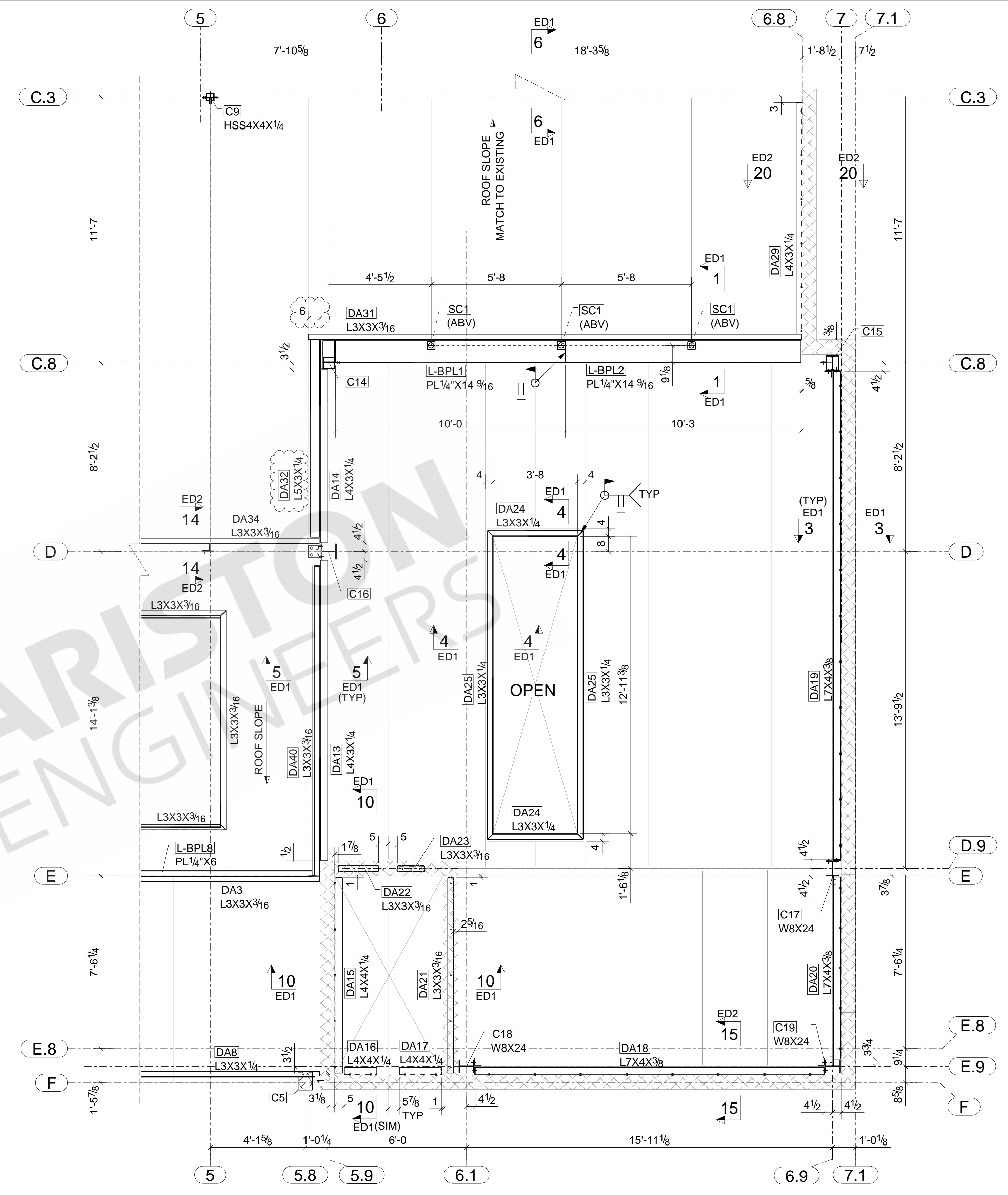

PARTIAL LOW ROOF MISC. FRAMING PLAN
TOP OF STEEL EL.+10'-9" (U.N.O.)

BOLT : 3/4" A325N UNO		HOLES : 13/16" UNO		WELD : E-70XX ELECTRODE		FINISH : AS NOTED	
REVISIONS		ITEM	PARTIAL LOW ROOF FRAMING PLAN		SCOPE:		
NO	DESCRIPTION	DATE	JOB				
A	ISSUED FOR APPROVAL	03/25/2021	ARCH				
B	RE-ISSUED FOR APPROVAL	04/30/2021	CONTR				
0	ISSUED FOR CONSTRUCTION	06/16/2021	DWN : ATM	DATE : 06/16/2021	CHK'D : SAP	DATE : 06/16/2021	
JOB #		DWG NO.		E2			

- LEGENDS:-**
- 1. INDICATES ORIENTATION MARK.
 - 2. INDICATES MOMENT CONNECTION.
 - 3. T/S EL. INDICATES TOP OF STEEL ELEVATION.
 - 4. (ABV) INDICATES ABOVE
 - 5. (BLW) INDICATES BELOW

NOTE:
1. G.C. TO FIELD VERIFY ALL CONDITION, DIMENSIONS & ELEVATION.
2. G.C. TO VERIFY ALL CLOUDED PORTION

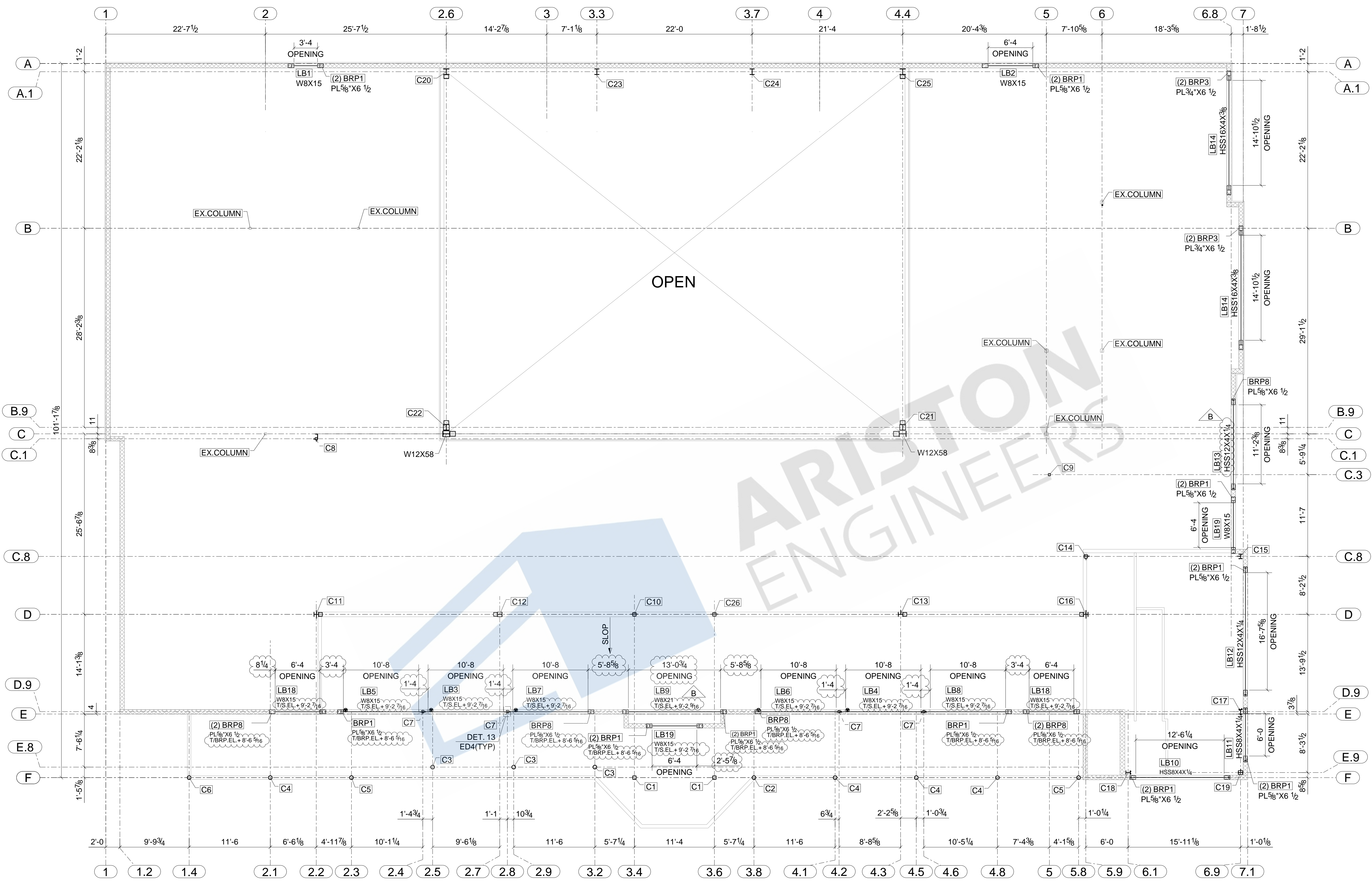

LOW ROOF LINTEL BEAM OPENING PLAN
 SHOWN LINTELS ARE BELOW LOW ROOF LEVEL.

- NOTES:-**
- REFER SHEET E1 & E2 FOR LOW ROOF FRAMING PLAN
 - REFER DETAIL-14/ED4 FOR ALL TYPICAL LINTEL ARRANGEMENT

NOTE:

- G.C. TO FIELD VERIFY ALL CONDITION, DIMENSIONS & ELEVATION.
- G.C. TO VERIFY ALL CLOUDED PORTION

LEGEND:-

- INDICATES ORIENTATION MARK.
- T/S EL. INDICATES TOP OF STEEL ELEVATION.

BOLT : 3/4" A325N UNO			
HOLES : 13/16" UNO			
WELD : E-70XX ELECTRODE			
FINISH : AS NOTED			
REVISIONS		ITEM	LOW ROOF LINTEL BEAM PLAN
NO	DESCRIPTION	DATE	JOB
A	ISSUED FOR APPROVAL	03/25/2021	ARCH
B	RE-ISSUED FOR APPROVAL	04/30/2021	CONTR
0	ISSUED FOR CONSTRUCTION	06/16/2021	DWN : ATM
		DATE: 06/16/2021	CHK'D: SAP
		DATE: 06/16/2021	DATE: 06/16/2021
		JOB #	DWG NO. E3

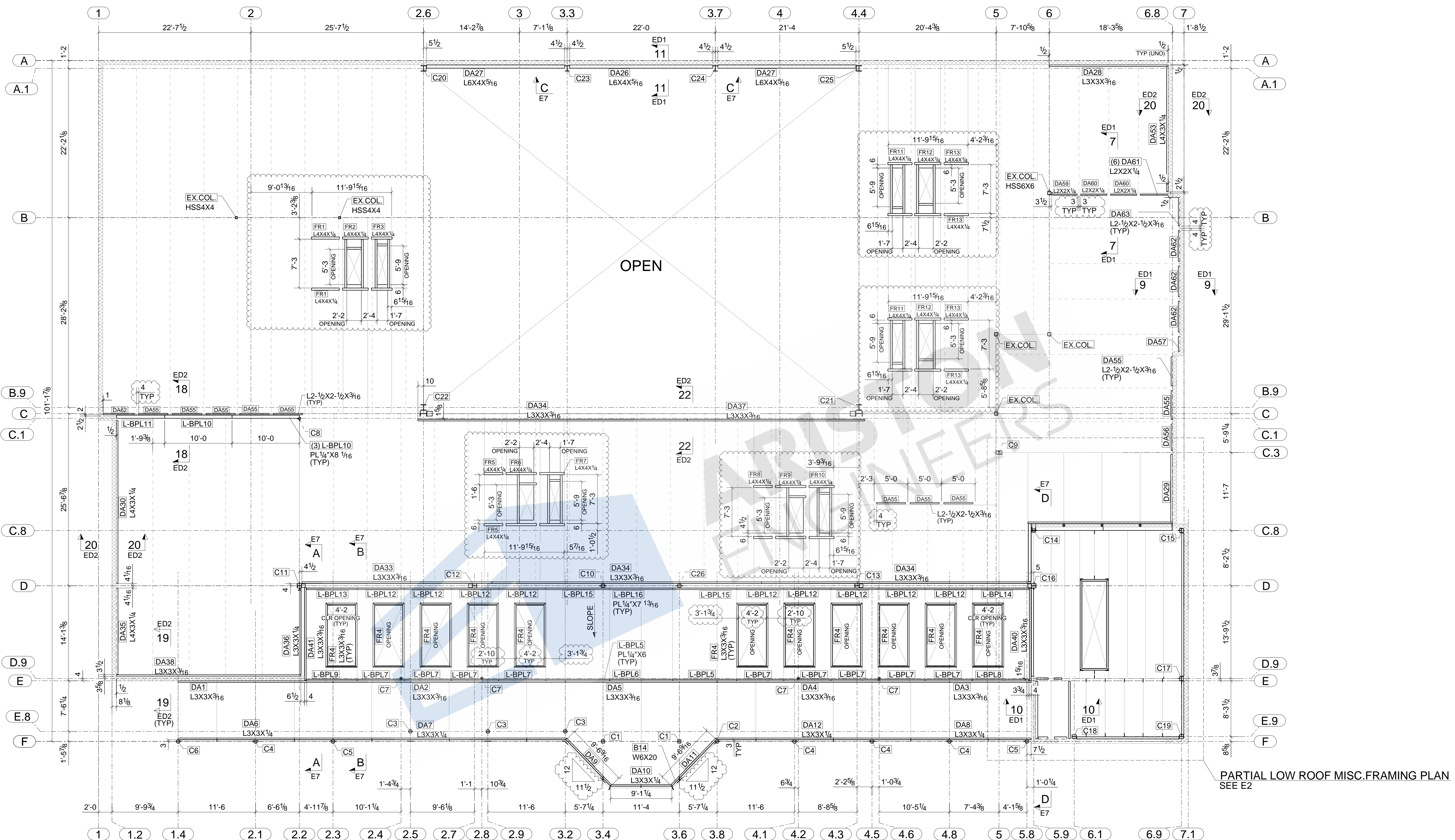

LOW ROOF MISC.FRAMING PLAN
TOP OF STEEL EL.+9'-10" (U.N.O.)

BOLT : 3/4" A325N UNO			
HOLES : 13/16" UNO			
WELD : E-70XX ELECTRODE			
FINISH : AS NOTED			
REVISIONS		ITEM	LOW ROOF MISC. FRAMING PLAN
NO	DESCRIPTION	DATE	JOB
A	ISSUED FOR APPROVAL	03/22/2021	ARCH
B	RE-ISSUED FOR APPROVAL	04/30/2021	CONTR
0	ISSUED FOR CONSTRUCTION	06/16/2021	DWN : ATM
		DATE: 06/16/2021	CHK'D: SAP
		JOB #	DATE: 06/16/2021
		DWG NO.	E4

NOTES:
1.G.C. TO FIELD VERIFY ALL CONDITION, DIMENSIONS & ELEVATION.
2.G.C. TO VERIFY ALL CLOUDED PORTION.

PARTIAL LOW ROOF MISC.FRAMING PLAN
SEE E2

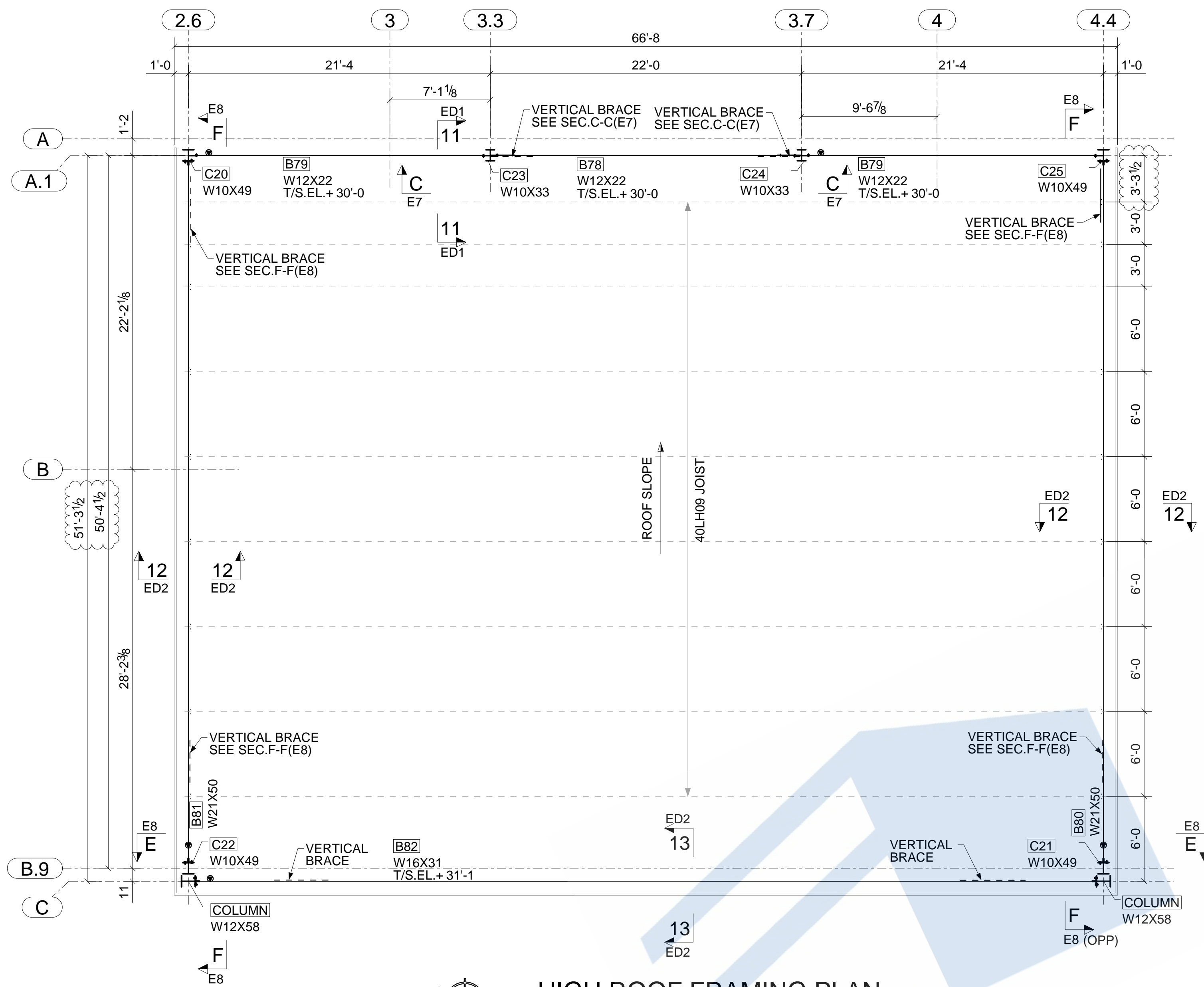

HIGH ROOF FRAMING PLAN

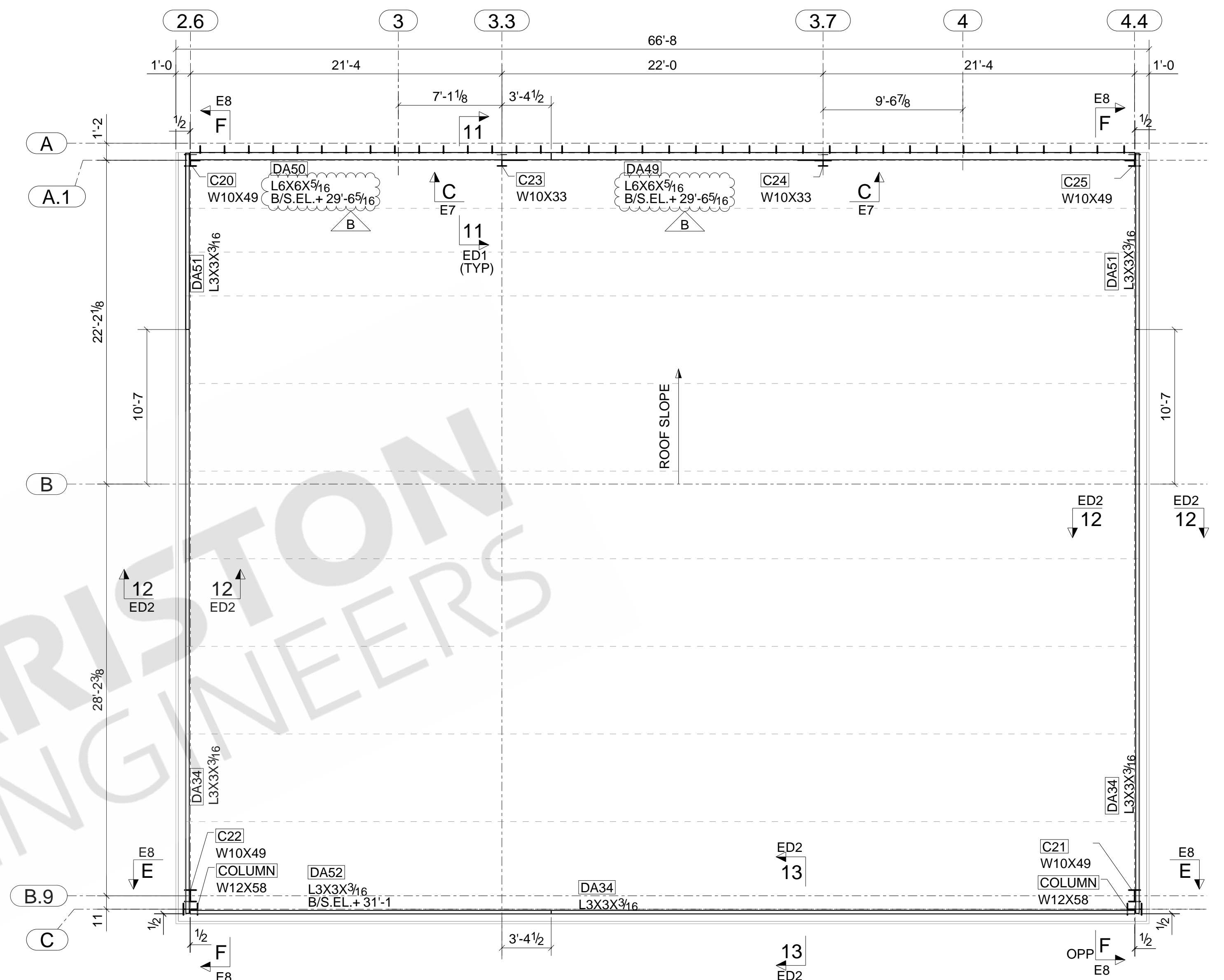

HIGH ROOF MISC. FRAMING PLAN

NOTES:-
 1. G.C. TO FIELD VERIFY ALL CONDITION, DIMENSIONS & ELEVATION.
 2. G.C. TO VERIFY ALL CLOUDED PORTION.

LEGENDS:-
 1. [Symbol] INDICATES ORIENTATION MARK.
 2. T/S. EL. [Symbol] INDICATES TOP OF STEEL ELEVATION.
 3. B/S. EL. [Symbol] INDICATES BOTTOM OF STEEL ELEVATION.

BOLT : 3/4" A325N UNO			
HOLES : 13/16" UNO			
WELD : E-70XX ELECTRODE			
FINISH : AS NOTED			
REVISIONS		ITEM	HIGH ROOF FRAMING PLAN
NO	DESCRIPTION	DATE	JOB
A	ISSUED FOR APPROVAL	03/22/2021	ARCH
B	RE-ISSUED FOR APPROVAL	04/30/2021	CONTR
0	ISSUED FOR CONSTRUCTION	06/16/2021	DWN : ATM
		DATE: 06/16/2021	CHK'D: SAP
		DATE: 06/16/2021	DATE: 06/16/2021
		JOB #	DWG NO. E6

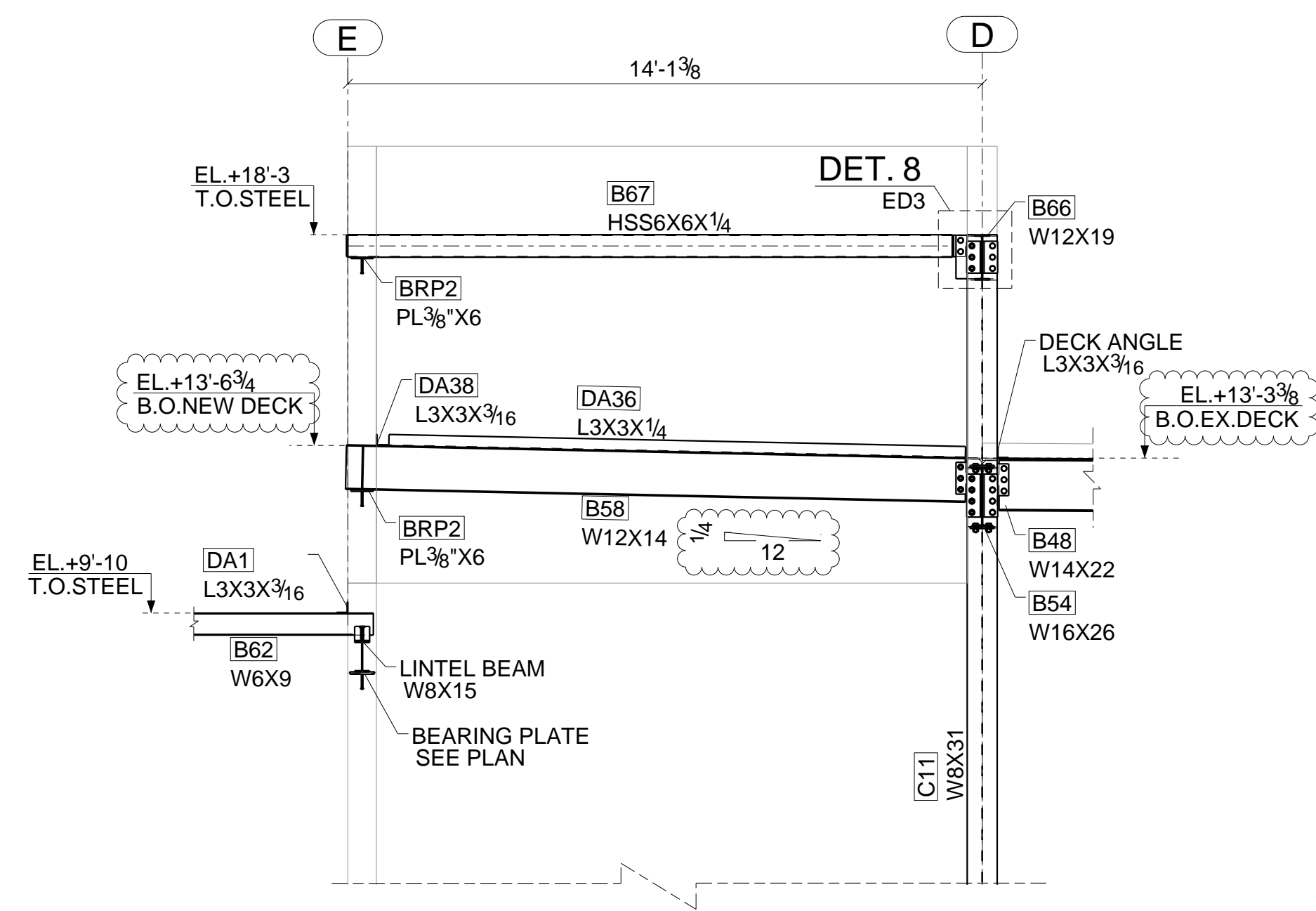

SECTION A - A
SEE E1

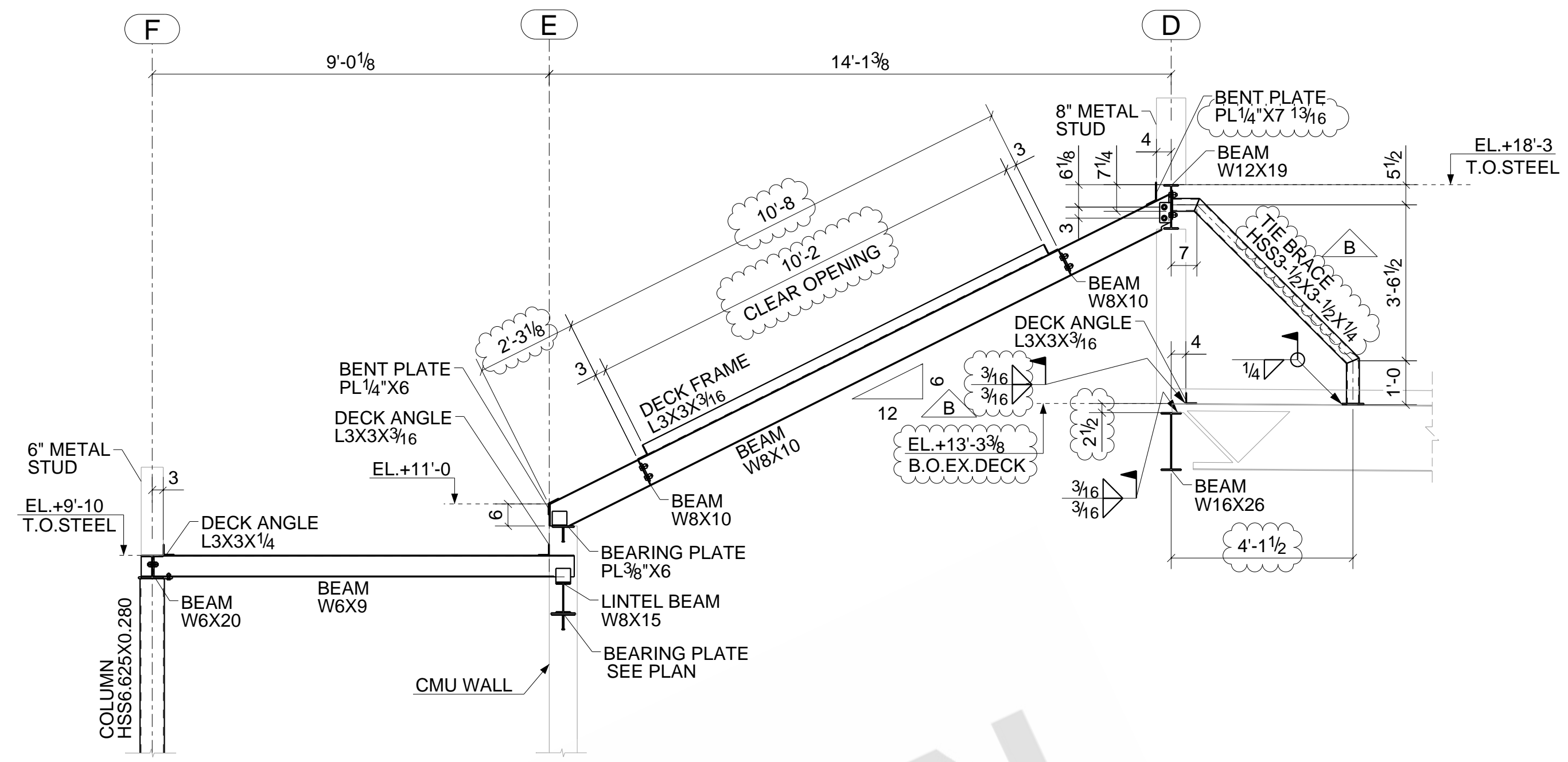

SECTION B - B
SEE E1

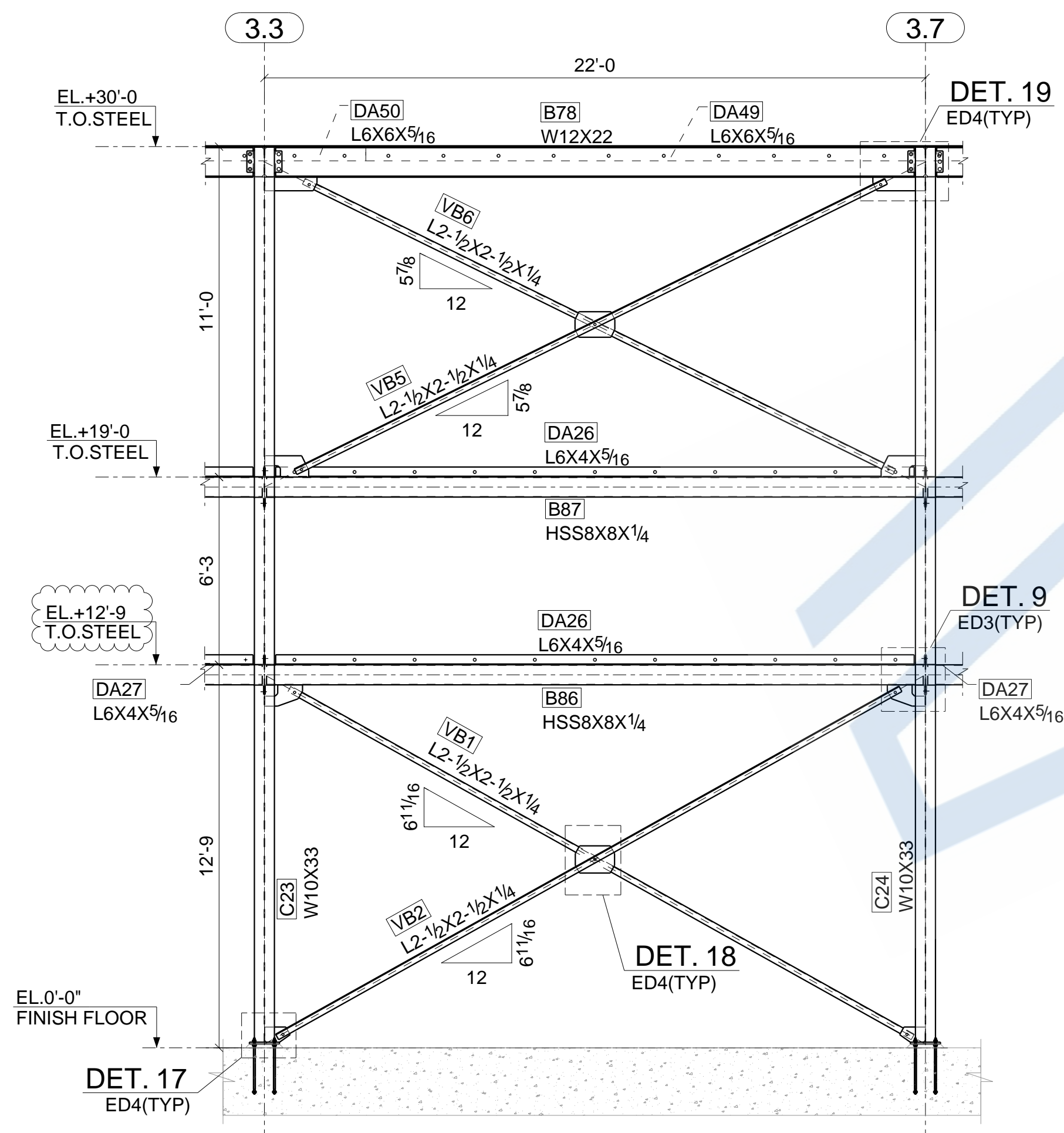

SECTION C - C
SEE E1

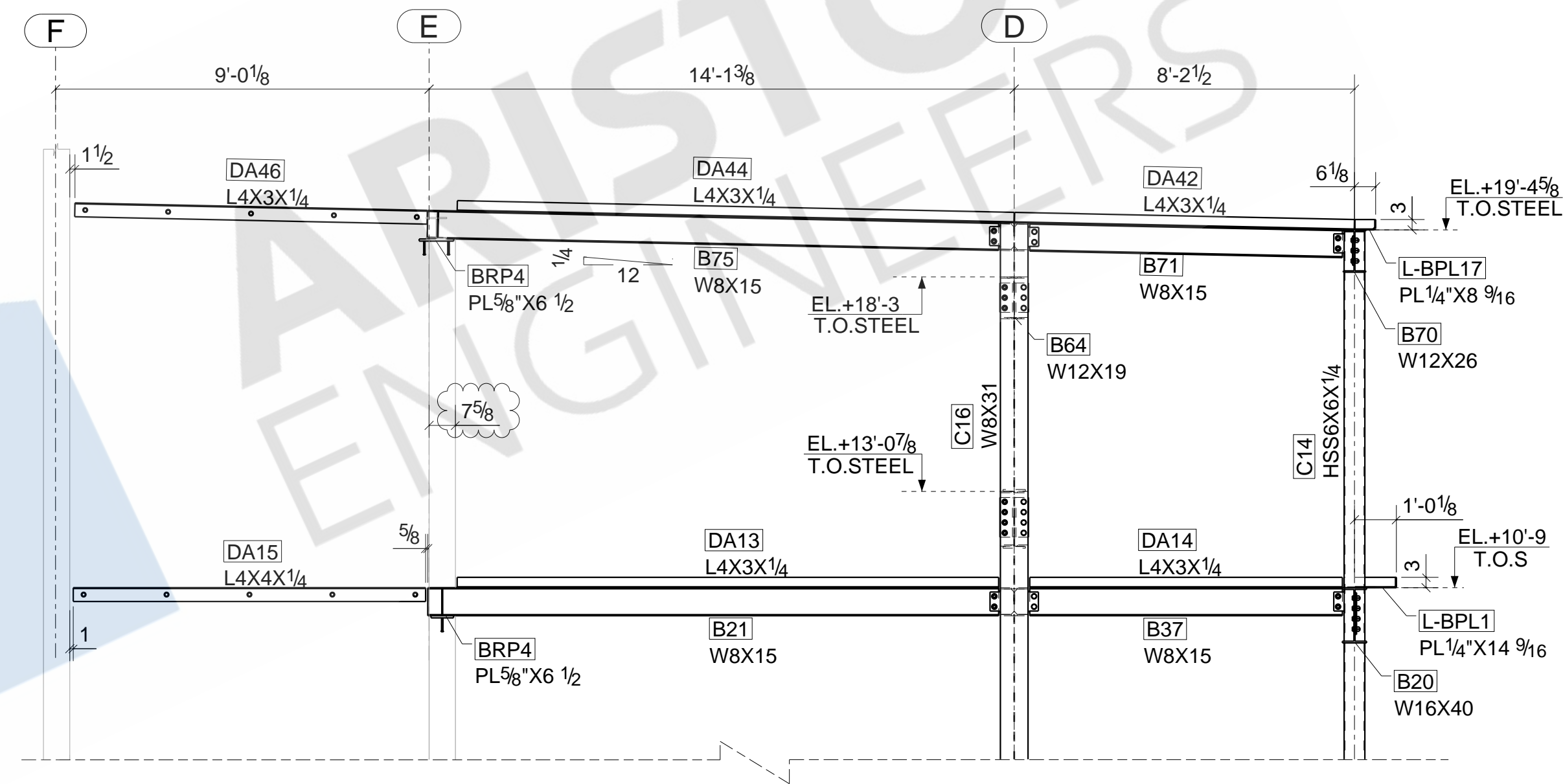

SECTION D - D
SEE E1

NOTES:-
1.G.C. TO FIELD VERIFY ALL CONDITION, DIMENSIONS & ELEVATION.
2.G.C. TO VERIFY ALL CLOUDED PORTION

BOLT : 3/4" A325N UNO			
HOLES : 13/16" UNO			
WELD : E-70XX ELECTRODE			
FINISH : AS NOTED			
REVISIONS		ITEM	SECTION SHEET
NO	DESCRIPTION	DATE	JOB
A	ISSUED FOR APPROVAL	03/25/2021	ARCH
B	RE-ISSUED FOR APPROVAL	04/30/2021	CONTR
0	ISSUED FOR CONSTRUCTION	06/16/2021	DWN : ATM
		DATE: 06/16/2021	CHK'D: SAP
		DATE: 06/16/2021	DATE: 06/16/2021
		JOB #	DWG NO. E7

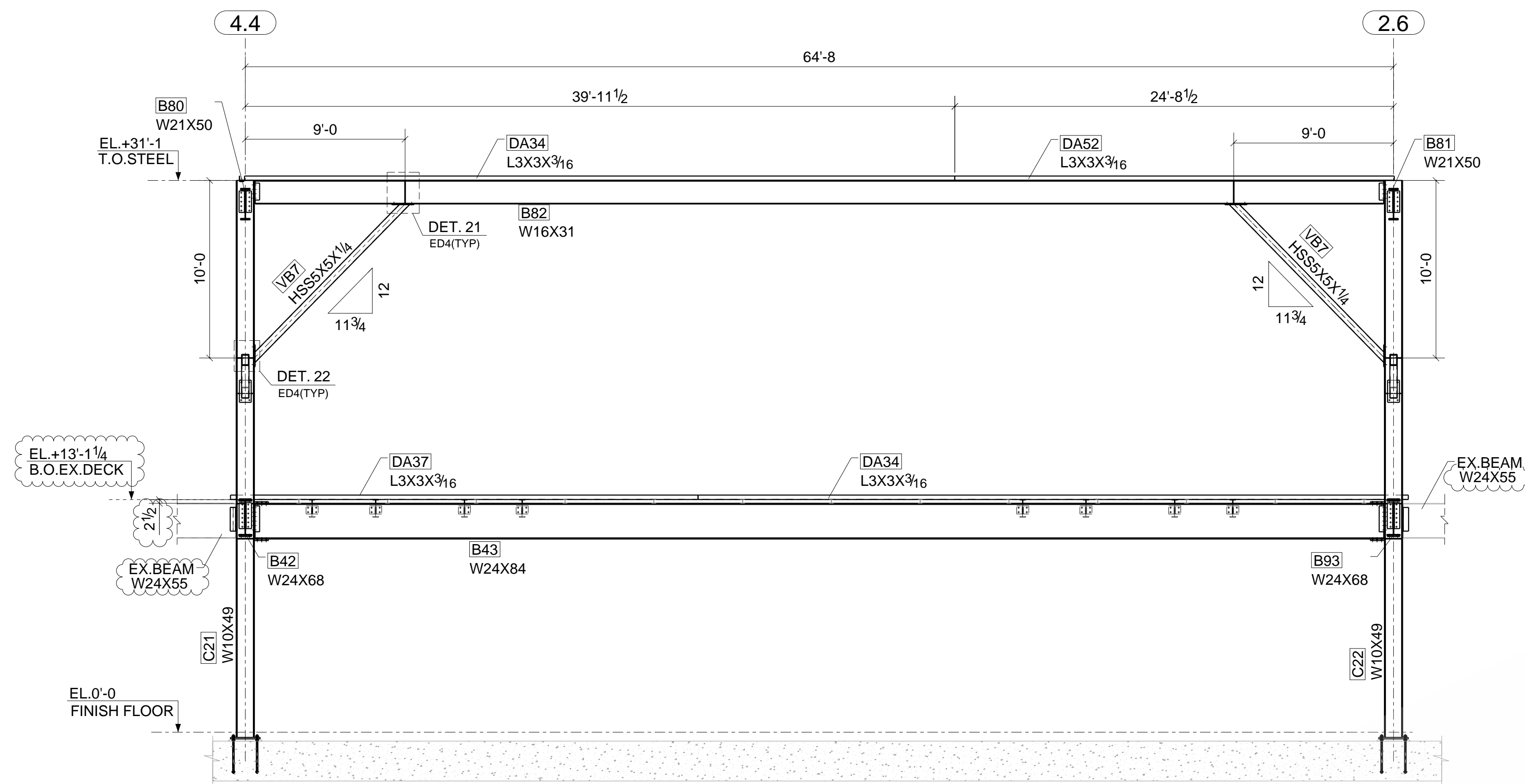

SECTION E - E
SEE E6

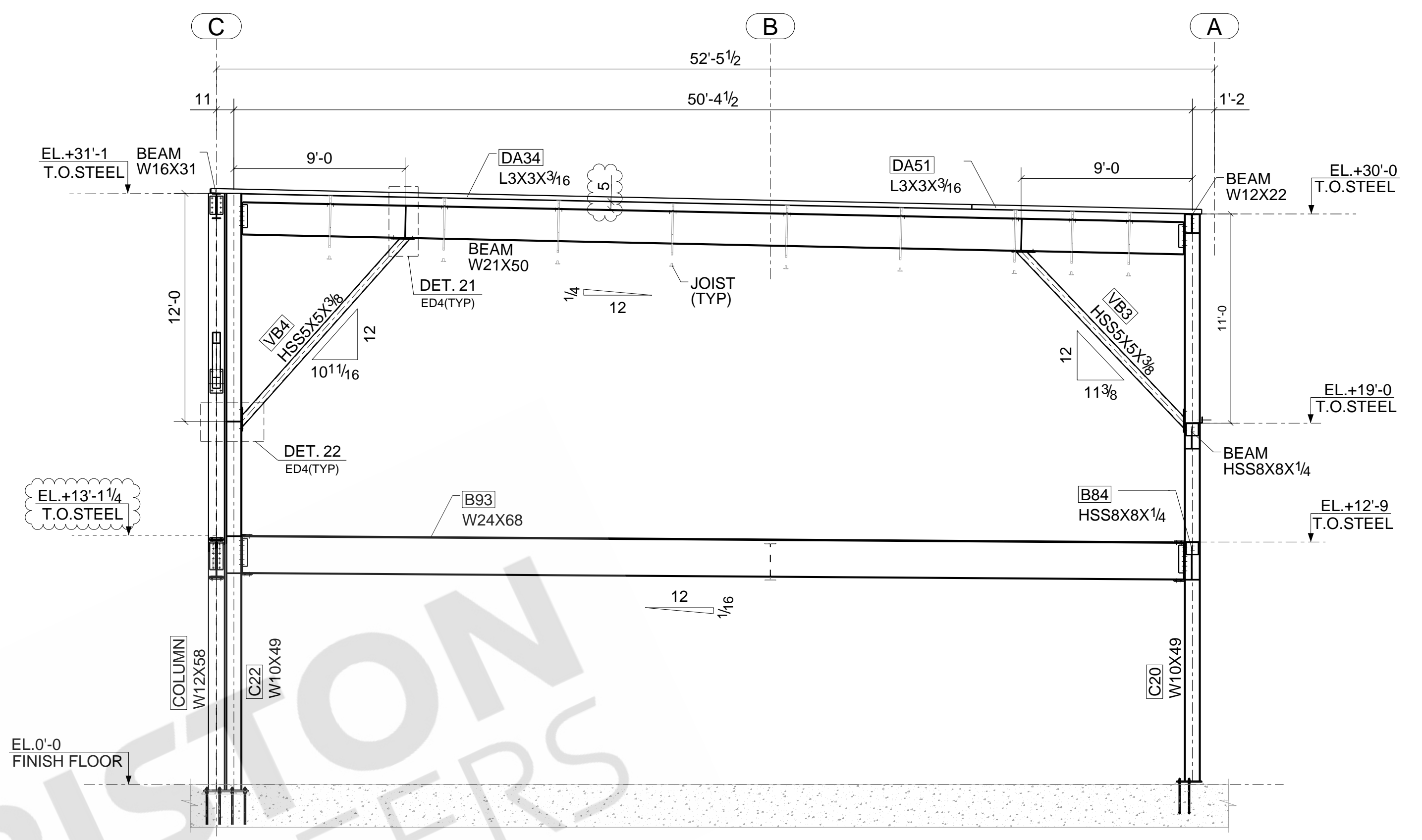

SECTION F - F
SEE E6



ARISTON
ENGINEERS

NOTES:-
1.G.C. TO FIELD VERIFY ALL CONDITION, DIMENSIONS & ELEVATION.
2.G.C. TO VERIFY ALL CLOUDED PORTION

BOLT : 3/4" A325N UNO			
HOLES : 13/16" UNO			
WELD : E-70XX ELECTRODE			
FINISH : AS NOTED			
REVISIONS		ITEM	SECTION SHEET
NO	DESCRIPTION	DATE	JOB
A	ISSUED FOR APPROVAL	03/25/2021	ARCH
B	RE-ISSUED FOR APPROVAL	04/30/2021	CONTR
0	ISSUED FOR CONSTRUCTION	06/16/2021	DWN : ATM
		DATE: 06/16/2021	CHK'D: SAP
		DATE: 06/16/2021	DATE: 06/16/2021
		JOB #	DWG NO.
			E8

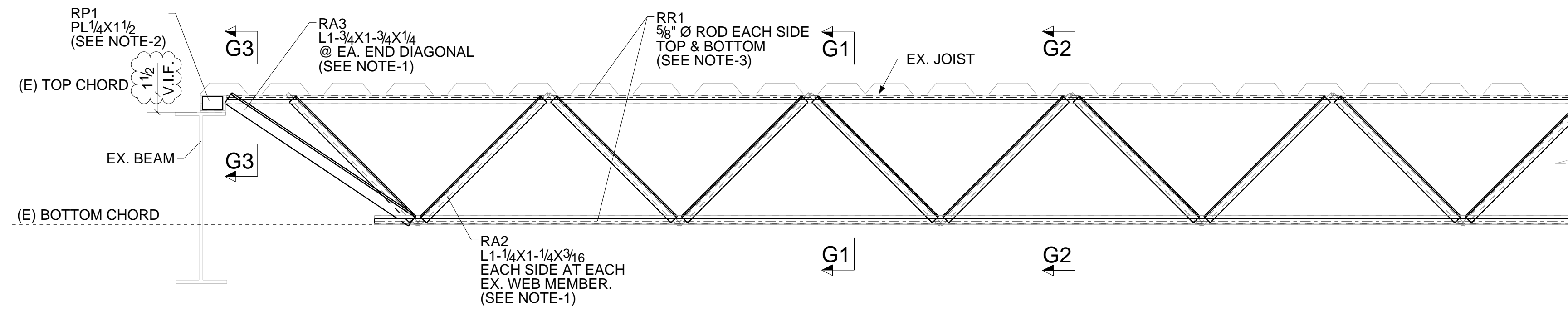

DETAIL G
FULL LENGTH JOIST REINFORCEMENT

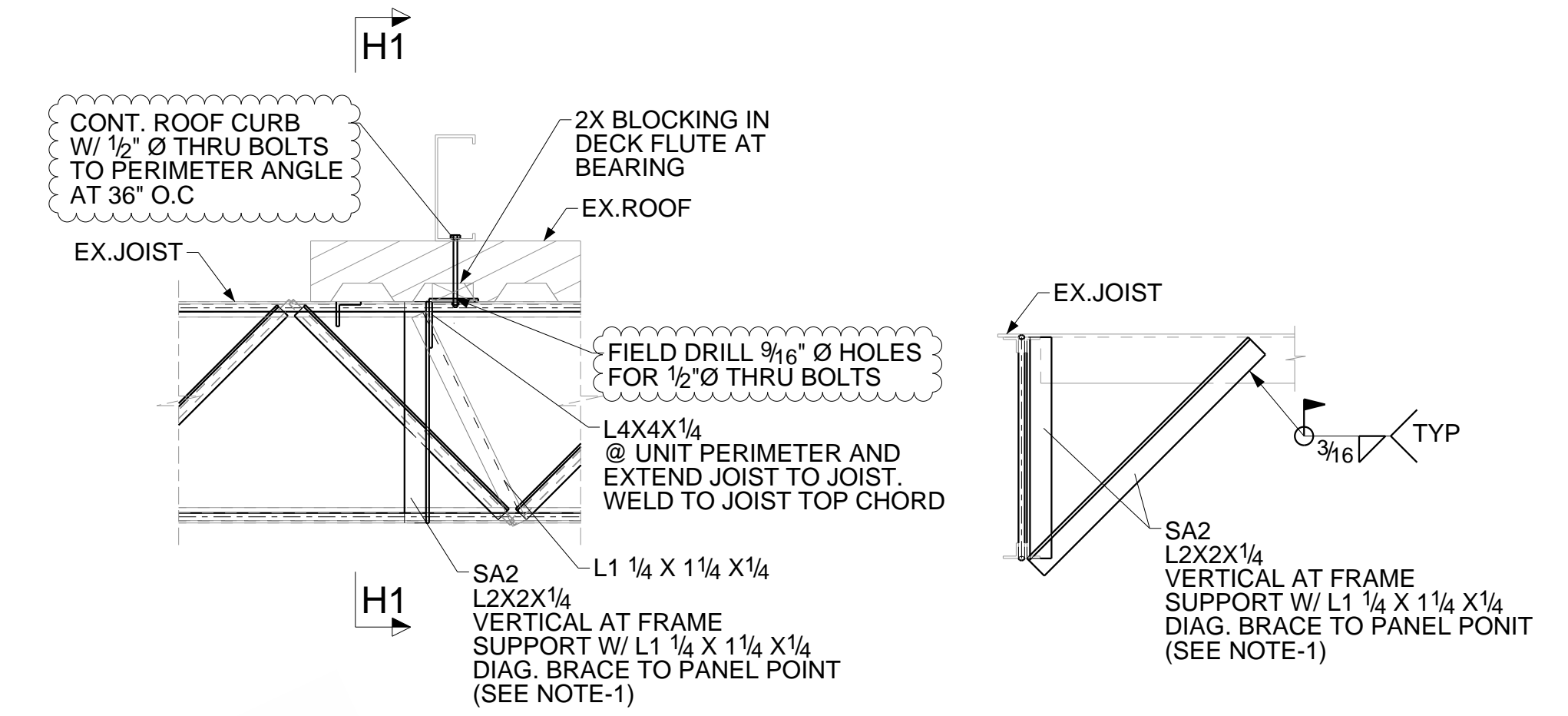

DETAIL H
TYPICAL RTU SUPPORT FRAME

SECTION H1 - H1

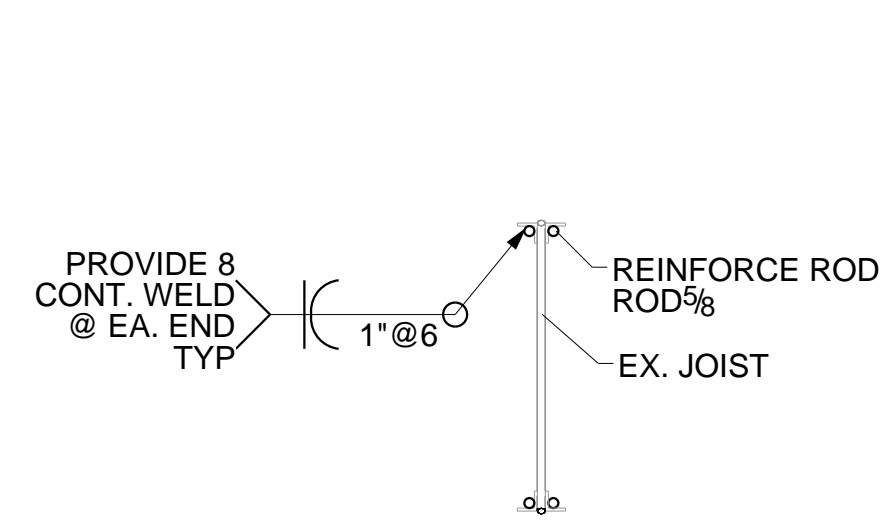

SECTION G1 - G1
TOP & BOTTOM CHORD REINFORCING

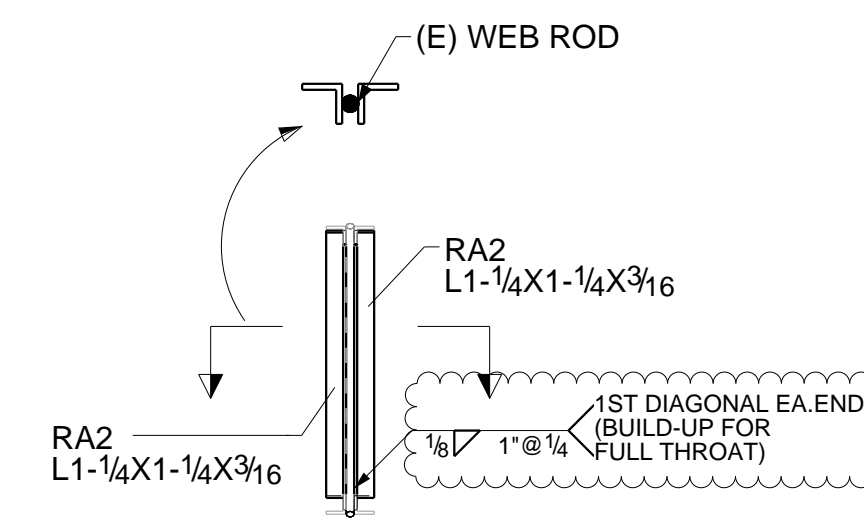

SECTION G2 - G2
EXISTING WEB AS ROD

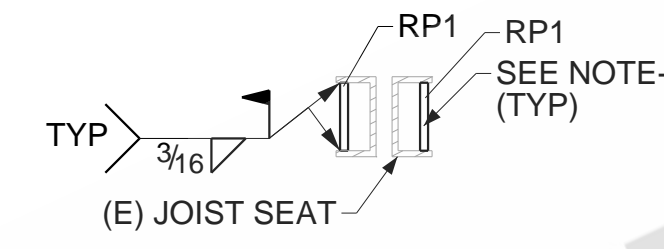

SECTION G3 - G3
JOIST END SEAT REINFORCEMENT

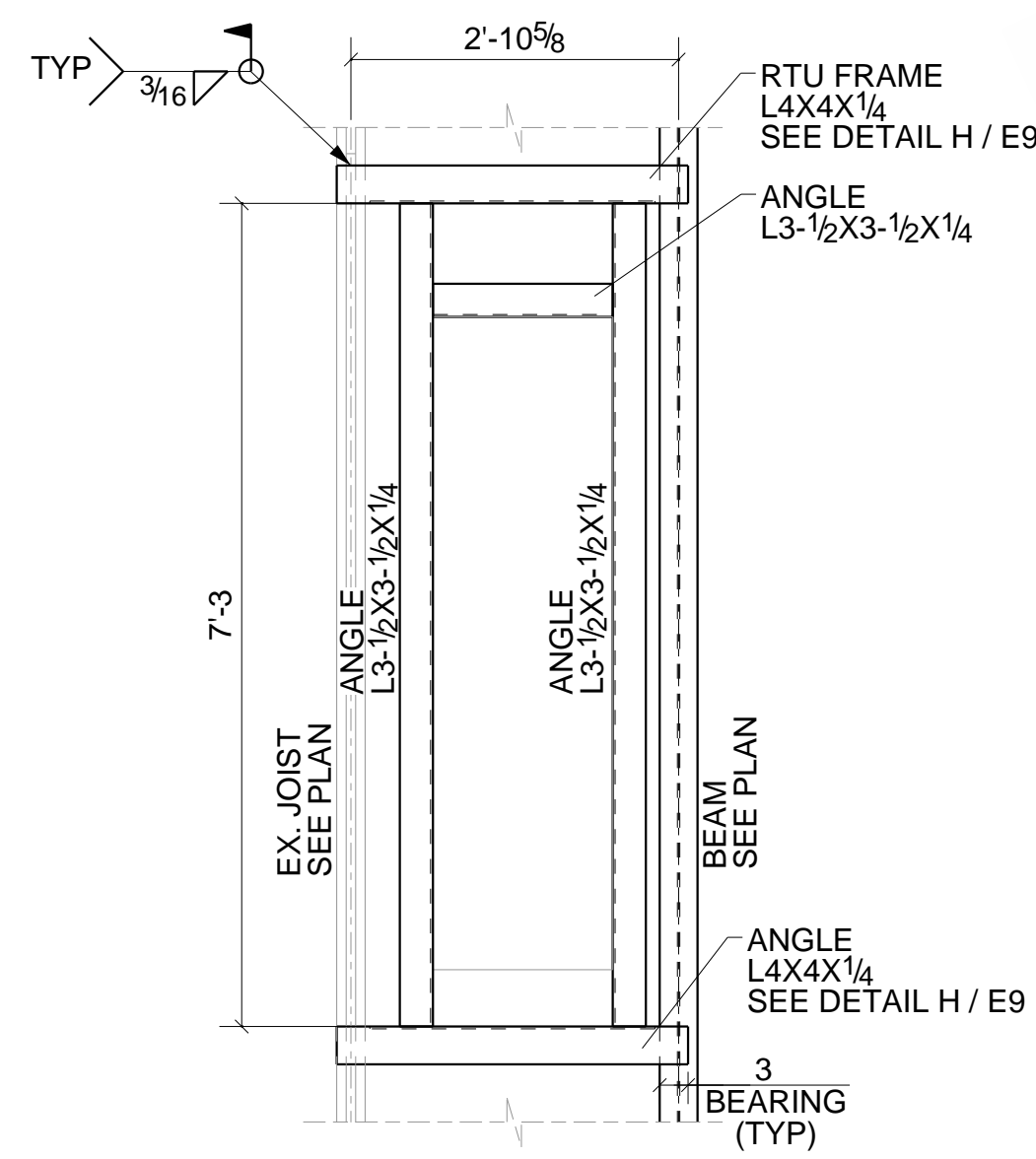

DETAIL J
TYPICAL FRAMING AT ROOF OPENING DETAIL

NOTE:
1. G.C. TO FIELD VERIFY ALL CONDITION DIMENSIONS & ELEVATION.
2. G.C. TO VERIFY ALL CLOUDED PORTION

NOTE:
1. FIELD TO CUT ANGLE AS REQUIRED ON EACH SIDE.
2. FIELD TO CUT REINFORCING PLATE AS REQUIRED.
3. FIELD TO CUT REINFORCING ROD AS REQUIRED.

BOLT : 3/4" A325N UNO			
HOLES : 13/16" UNO			
WELD : E-70XX ELECTRODE			
FINISH : AS NOTED			
REVISIONS		ITEM	SECTION SHEET
NO	DESCRIPTION	DATE	JOB
A	ISSUED FOR APPROVAL	03/25/2021	ARCH
B	RE-ISSUED FOR APPROVAL	04/30/2021	CONTR
0	ISSUED FOR CONSTRUCTION	06/16/2021	DWN : ATM
		DATE: 06/16/2021	CHK'D: SAP
		DATE: 06/16/2021	
		JOB #	DWG NO.
			E9

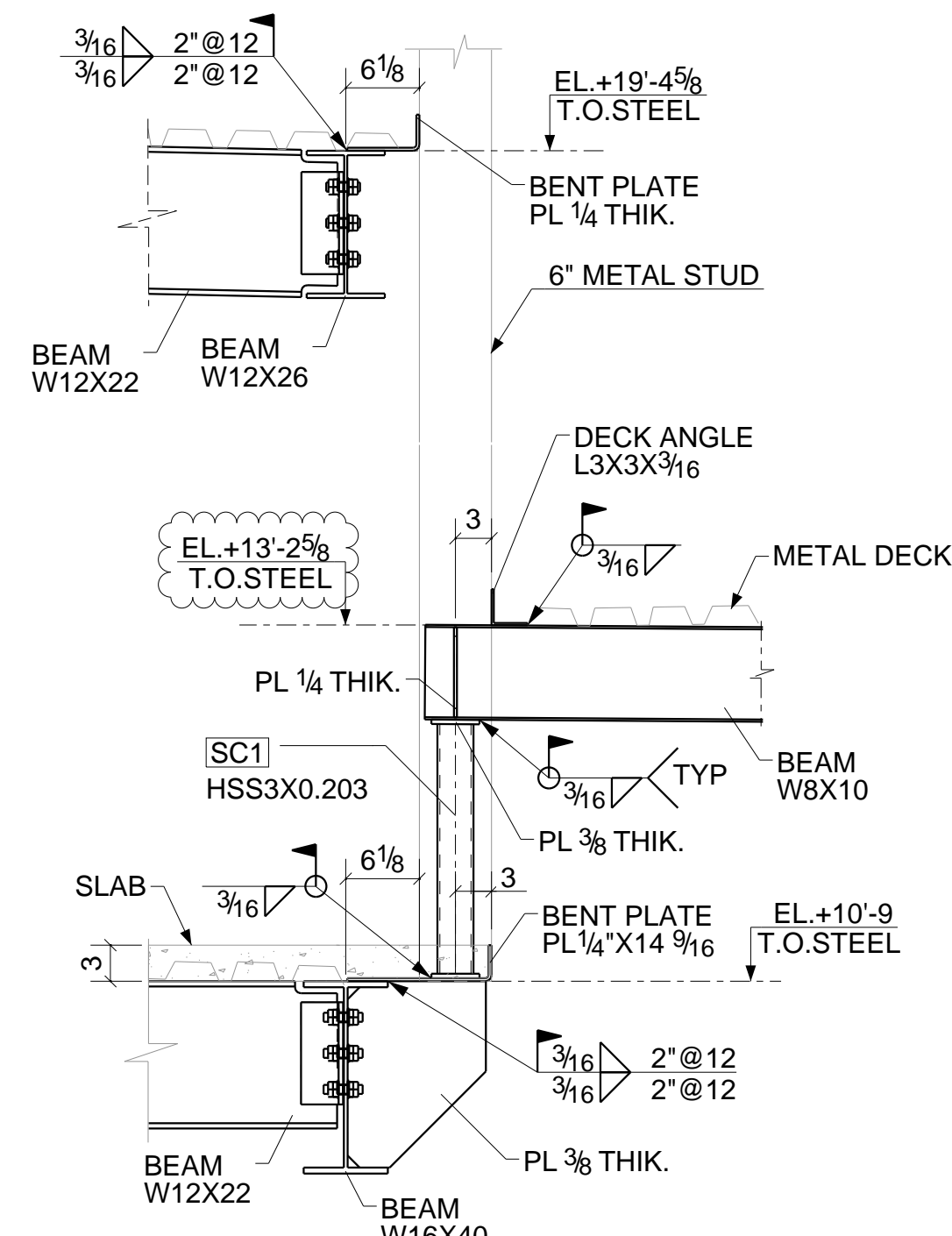

SECTION 1
SEE E2 & E5

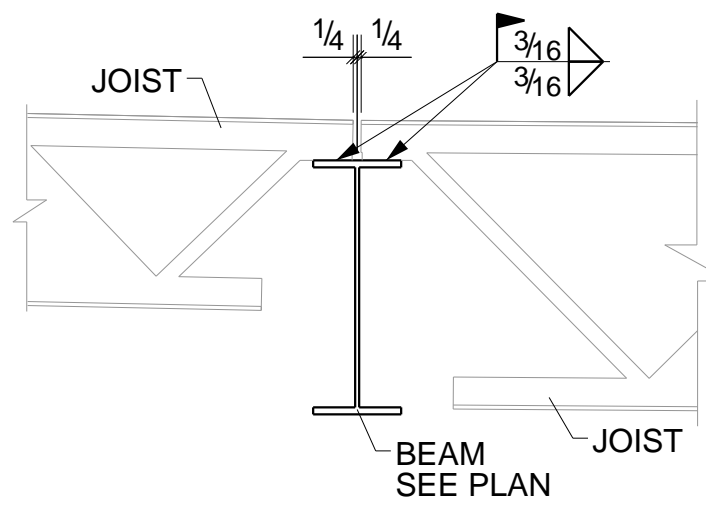

SECTION 2
SEE E1

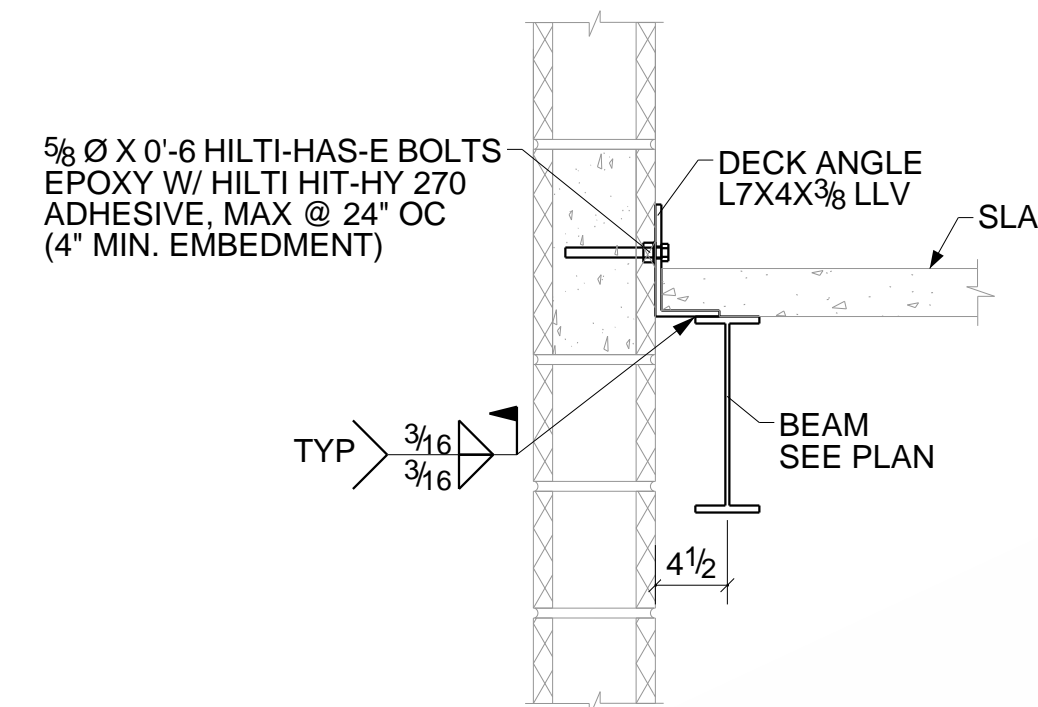

SECTION 3
SEE E2

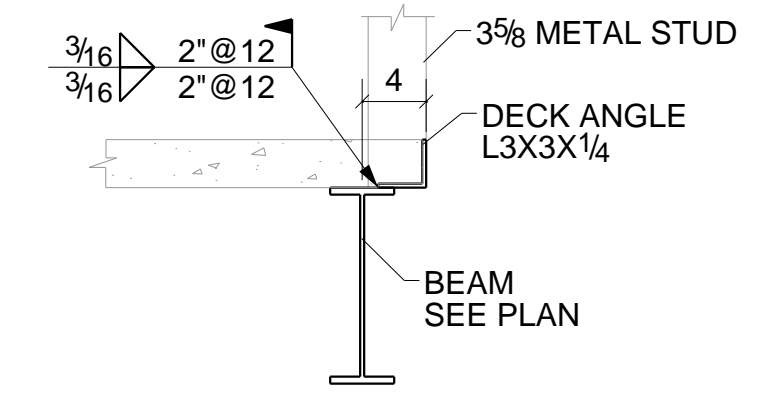

SECTION 4
SEE E2

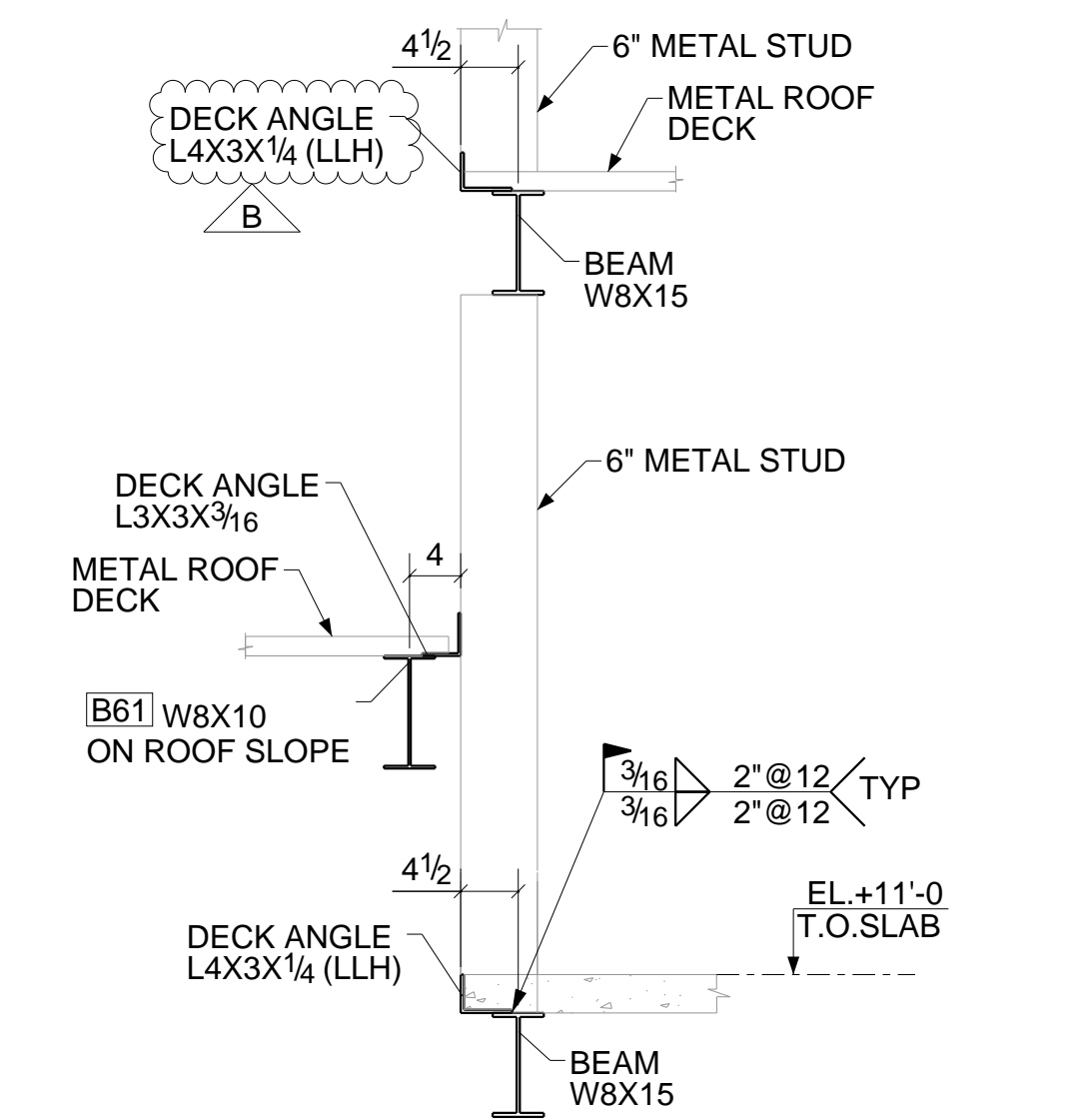

SECTION 5
SEE E2 & E5

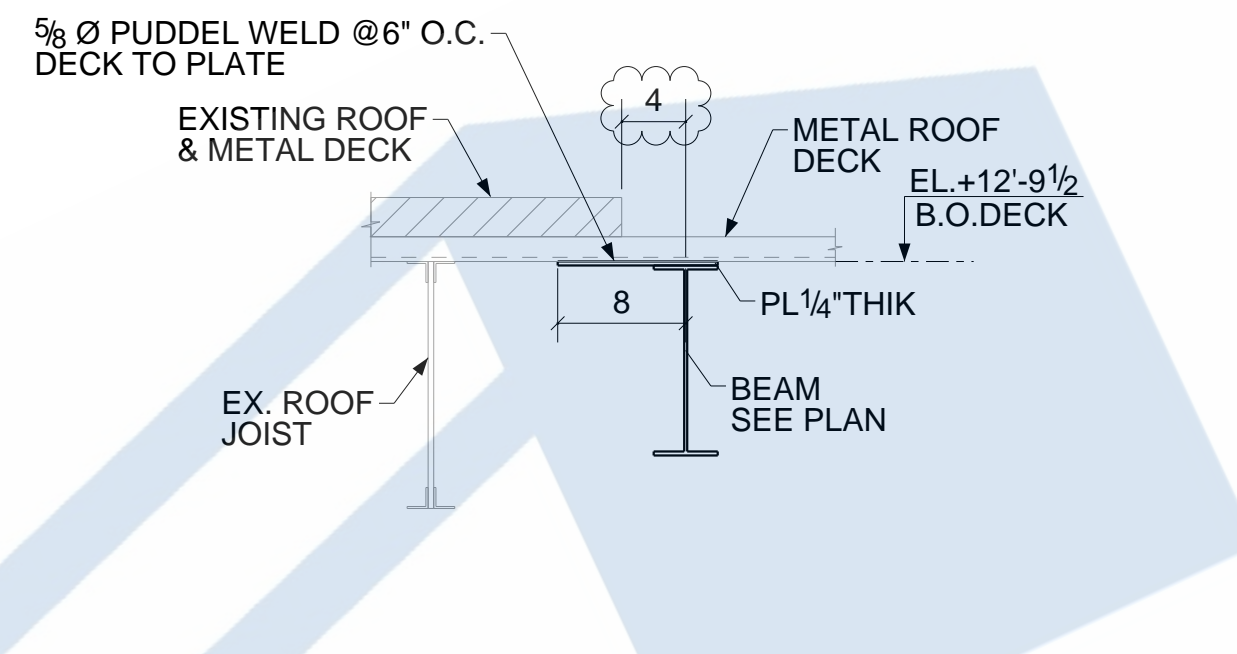

SECTION 6
SEE E1

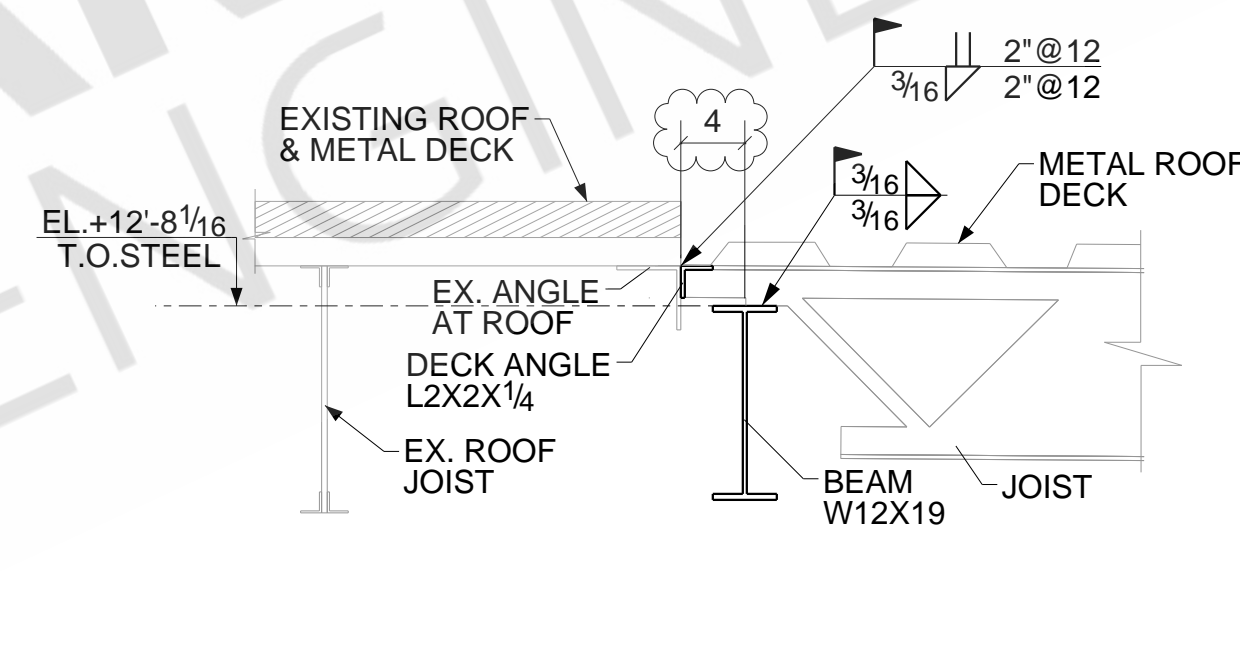

SECTION 7
SEE E1

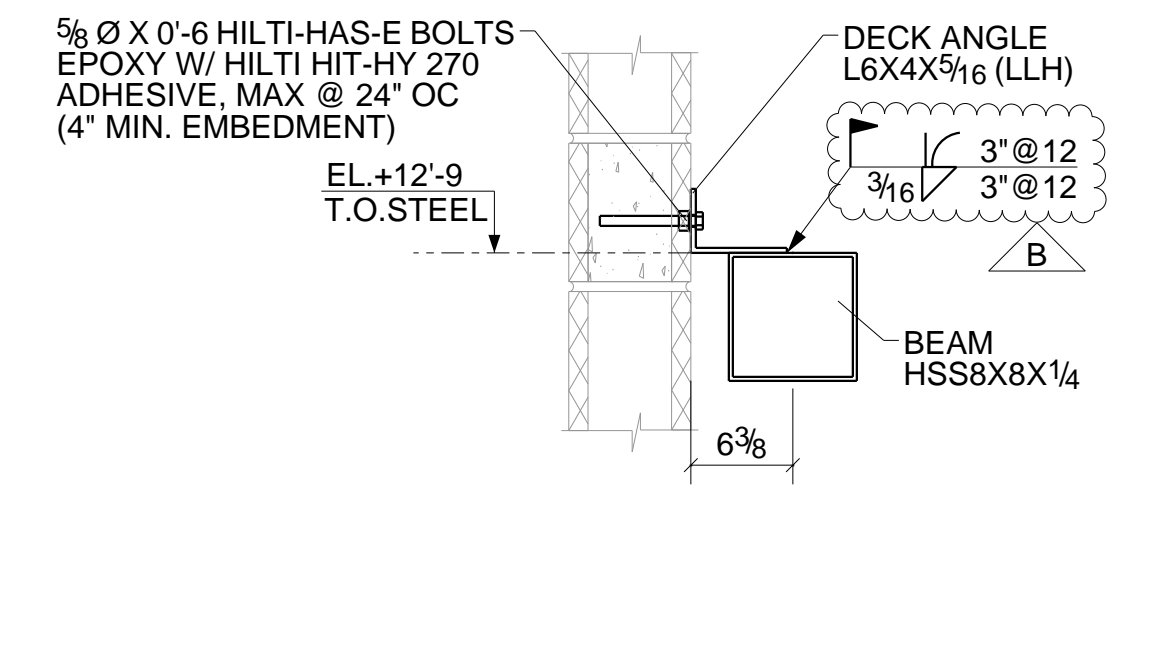

SECTION 8
SEE E1

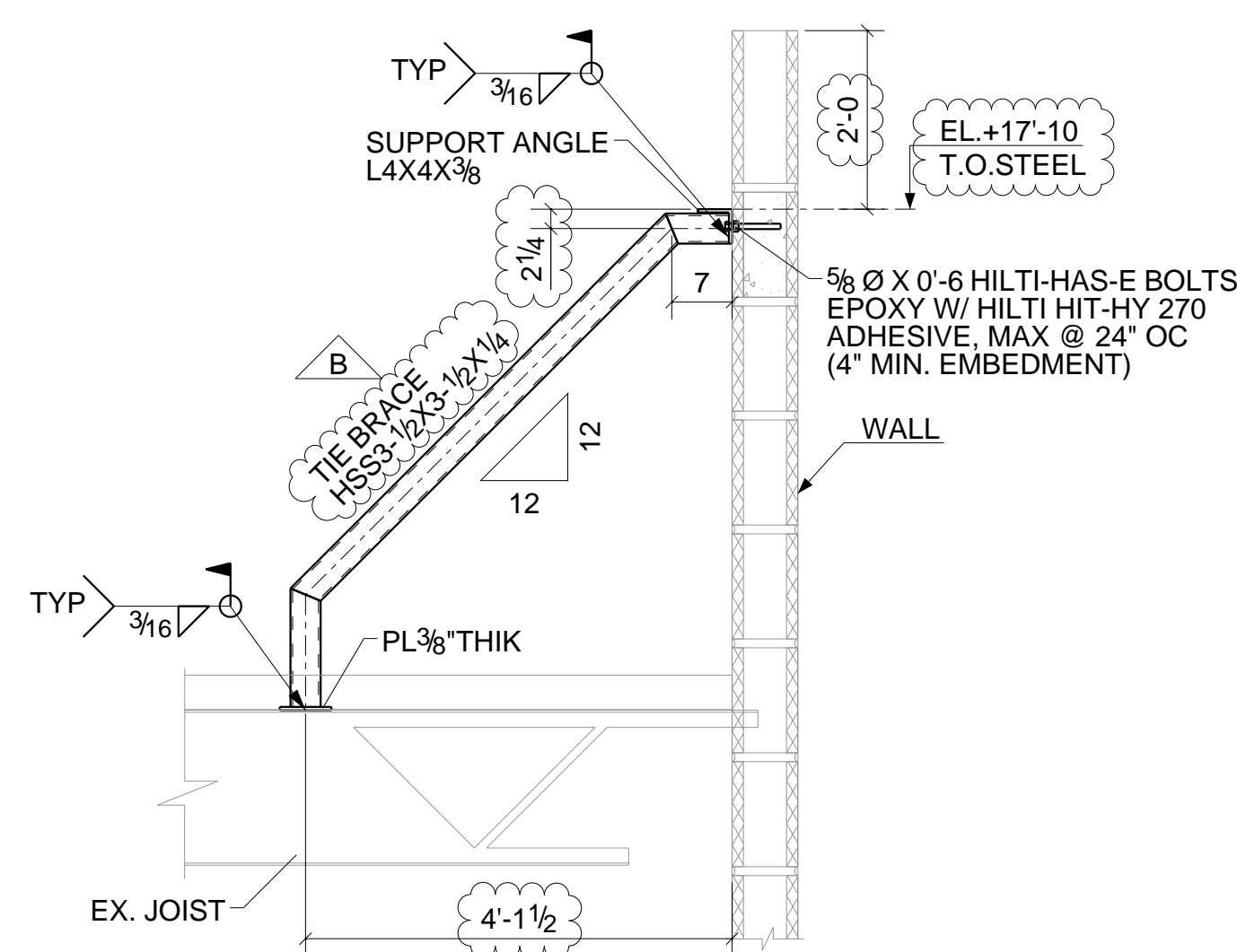

SECTION 9
SEE E1

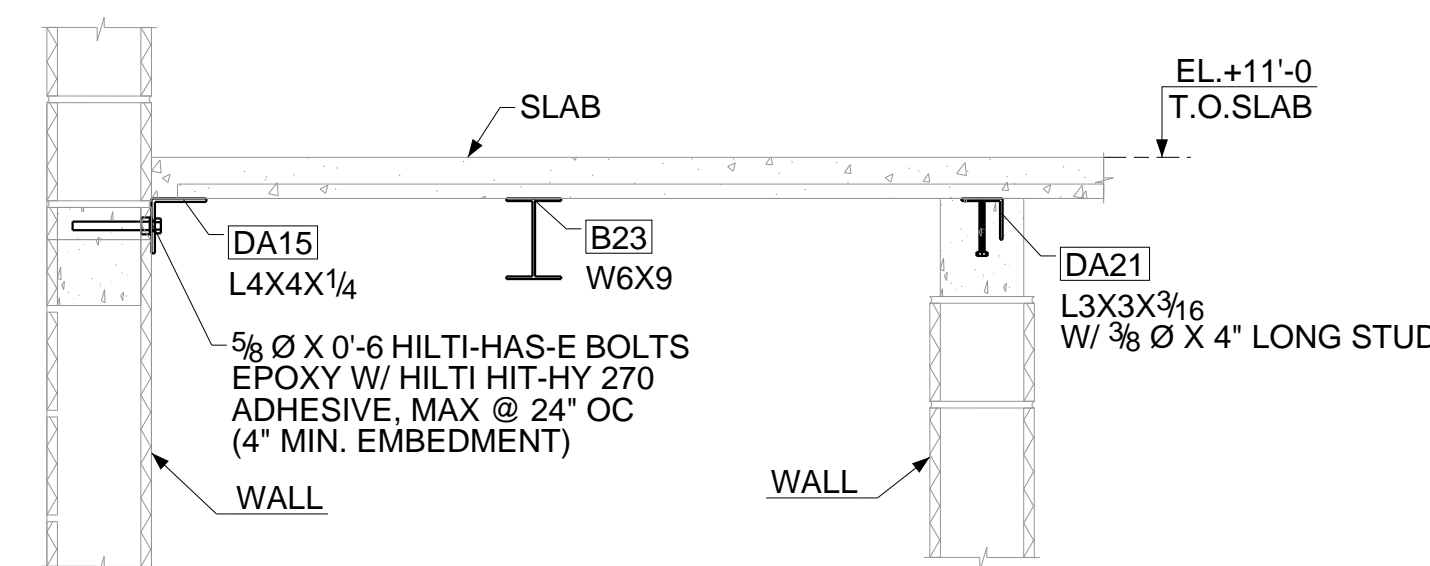

SECTION 10
SEE E1, E2 & E4

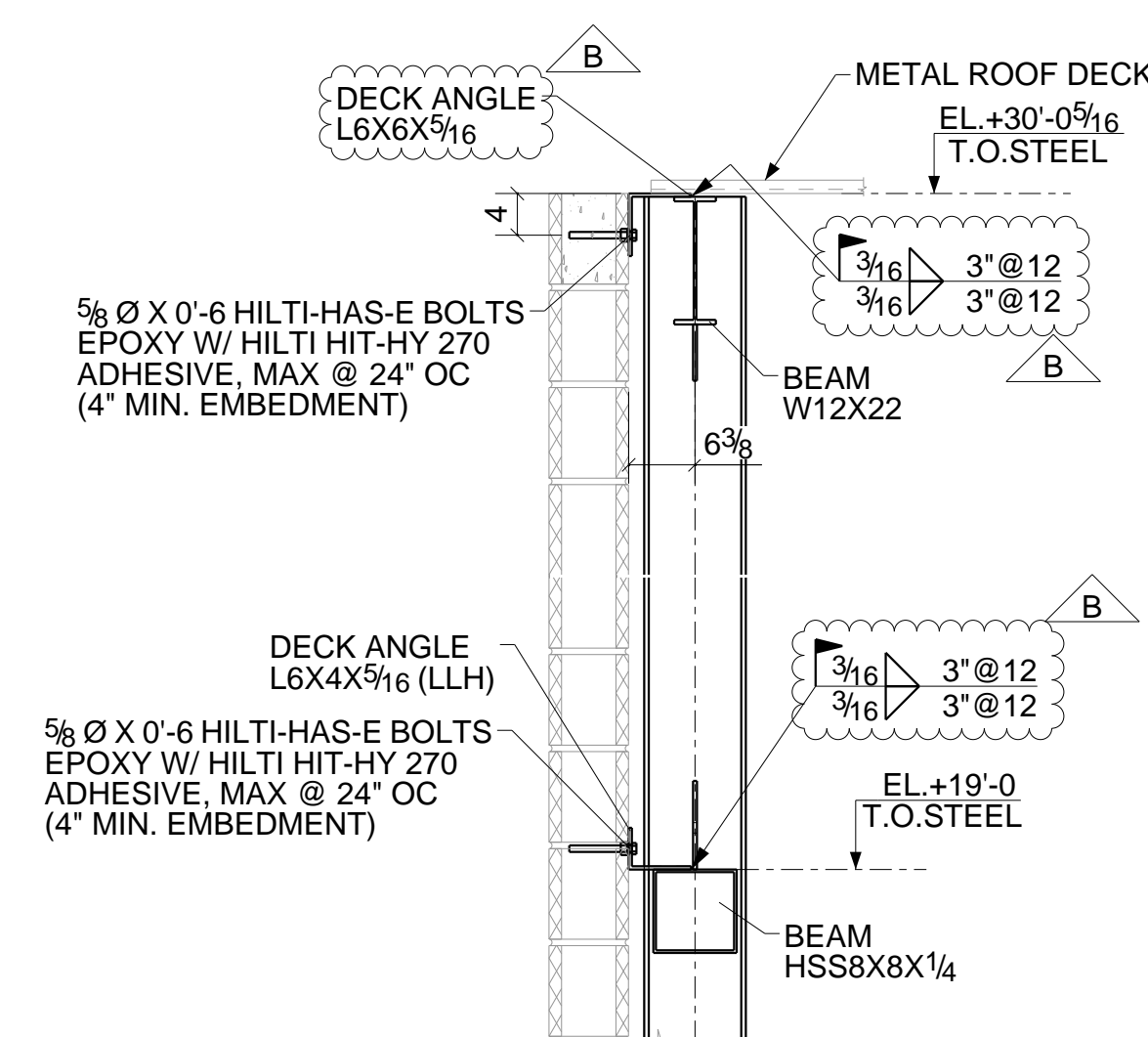

SECTION 11
SEE E6

NOTE:
1.G.C. TO FIELD VERIFY ALL CONDITION, DIMENSIONS & ELEVATION.
2.G.C. TO VERIFY ALL CLOUDED PORTION

BOLT : 3/4" A325N UNO			
HOLES : 13/16" UNO			
WELD : E-70XX ELECTRODE			
FINISH : AS NOTED			
REVISIONS		ITEM	DETAIL SHEET
NO	DESCRIPTION	DATE	JOB
A	ISSUED FOR APPROVAL	03/25/2021	ARCH
B	RE-ISSUED FOR APPROVAL	04/30/2021	CONTR
0	ISSUED FOR CONSTRUCTION	06/16/2021	DWN : ATM
		DATE: 06/16/2021	CHK'D: SAP
		JOB #	DATE: 06/16/2021
		DWG NO.	ED1

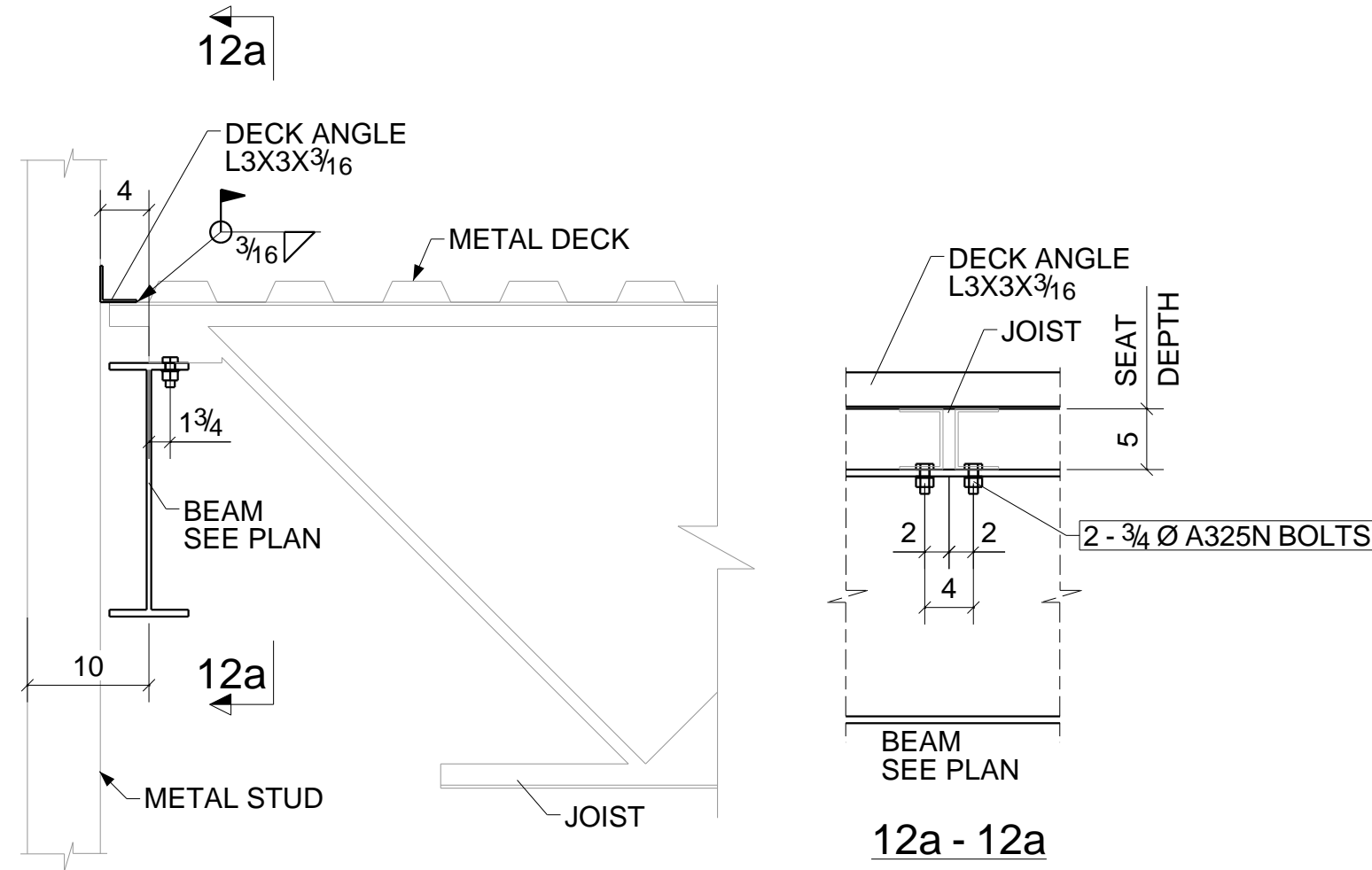

SECTION 12
SEE E6

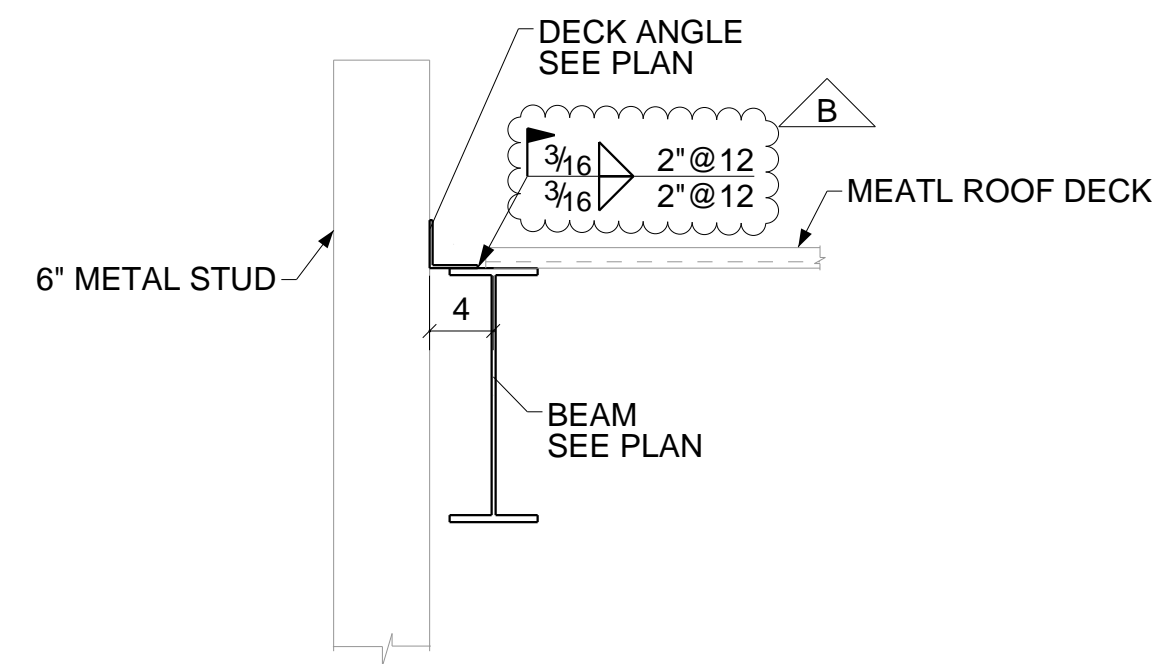

SECTION 13
SEE E6

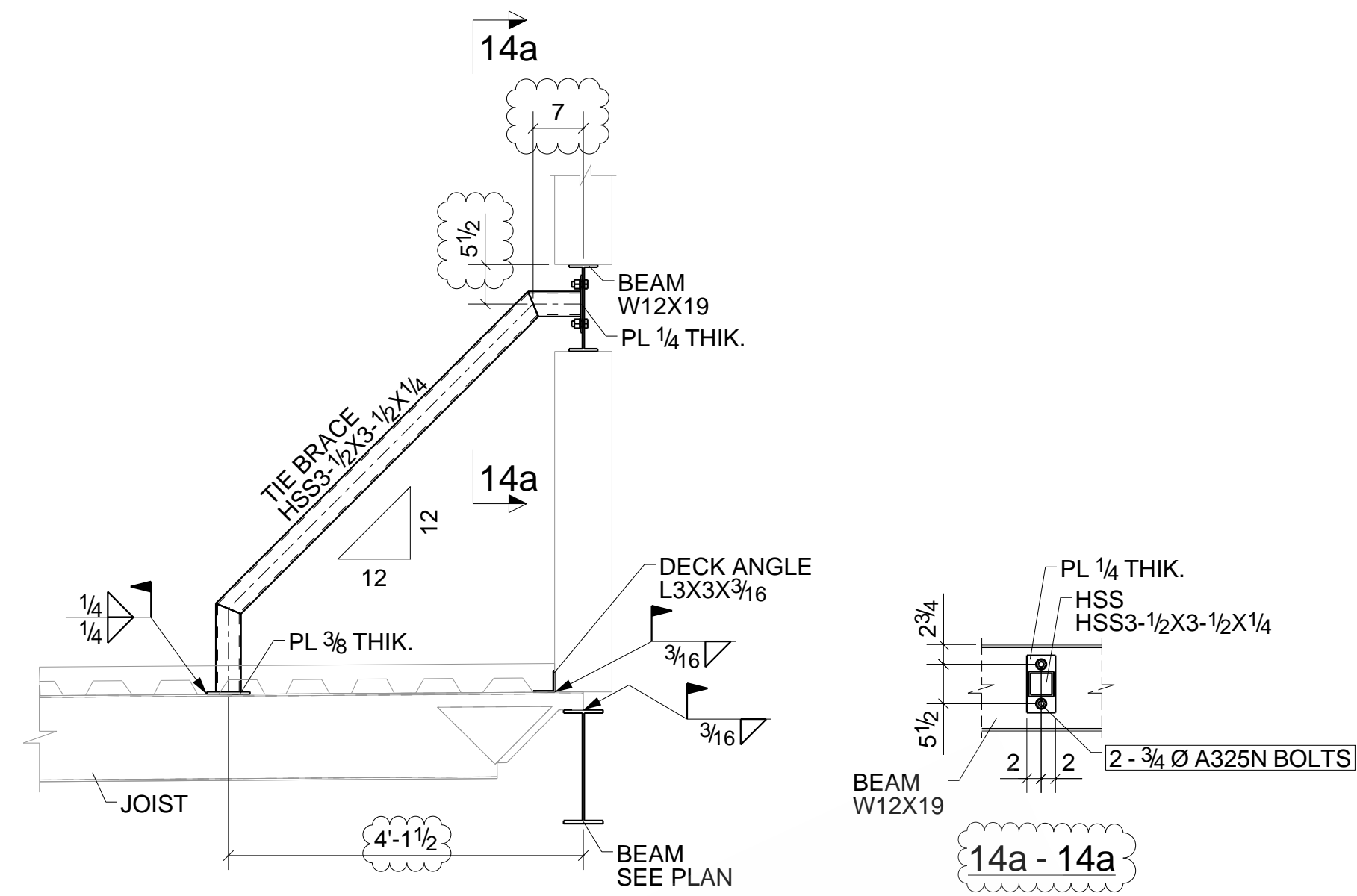

SECTION 14
SEE E1

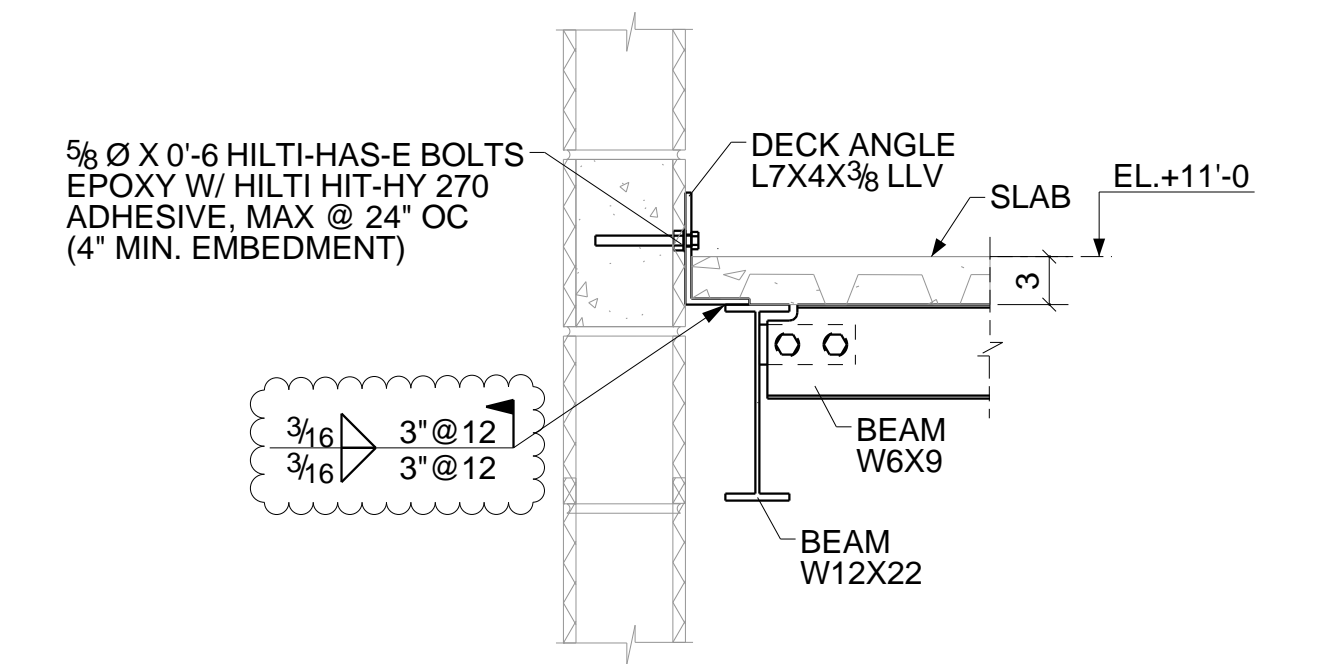

SECTION 15
SEE E2

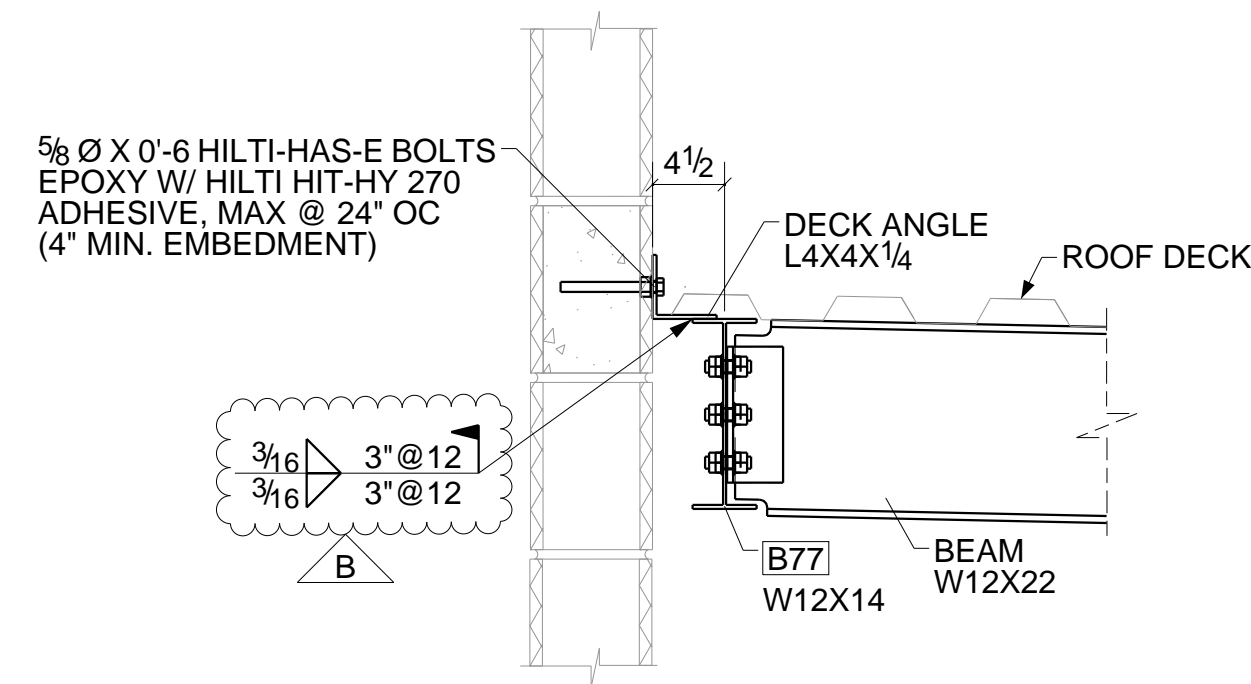

SECTION 16
SEE E5

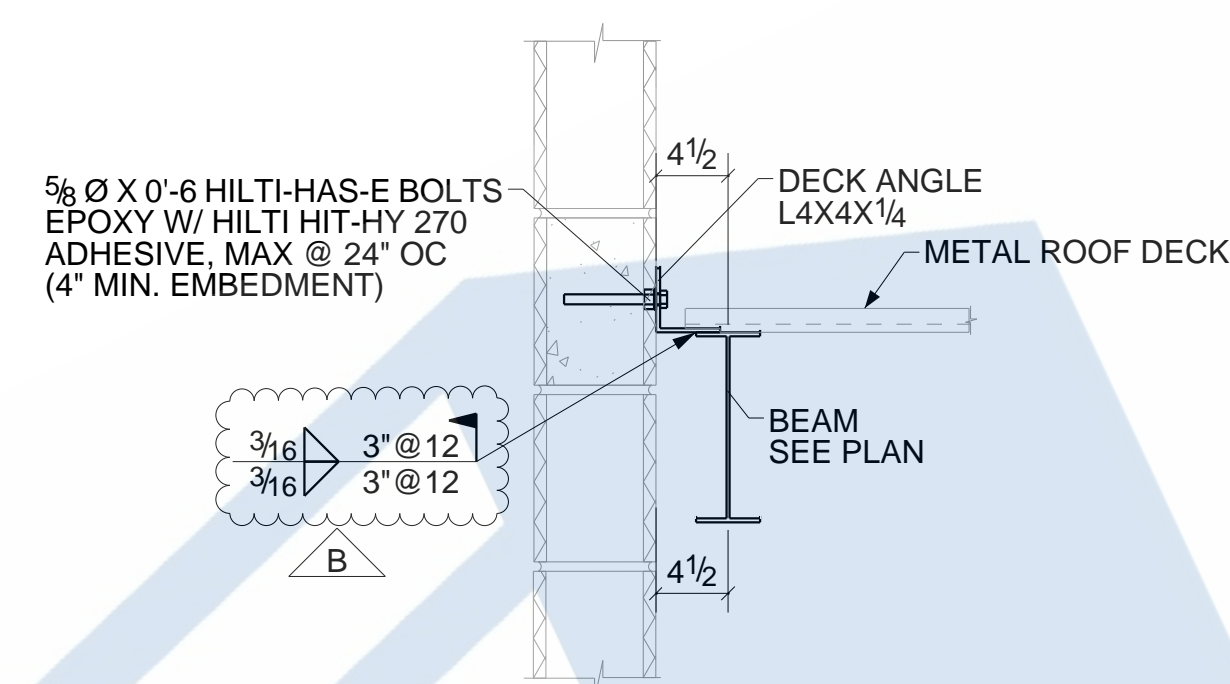

SECTION 17
ROOF DECK CMU WALL CONN.
SEE E5

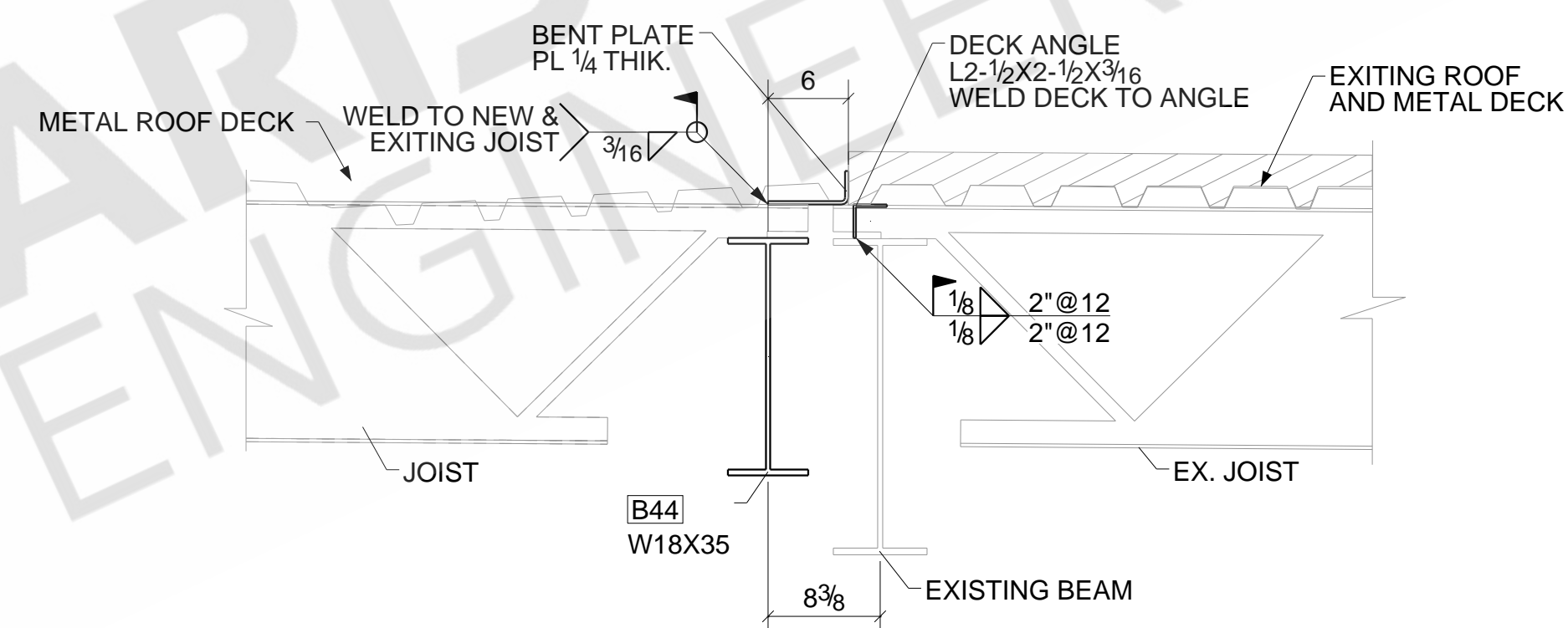

SECTION 18
SEE E1

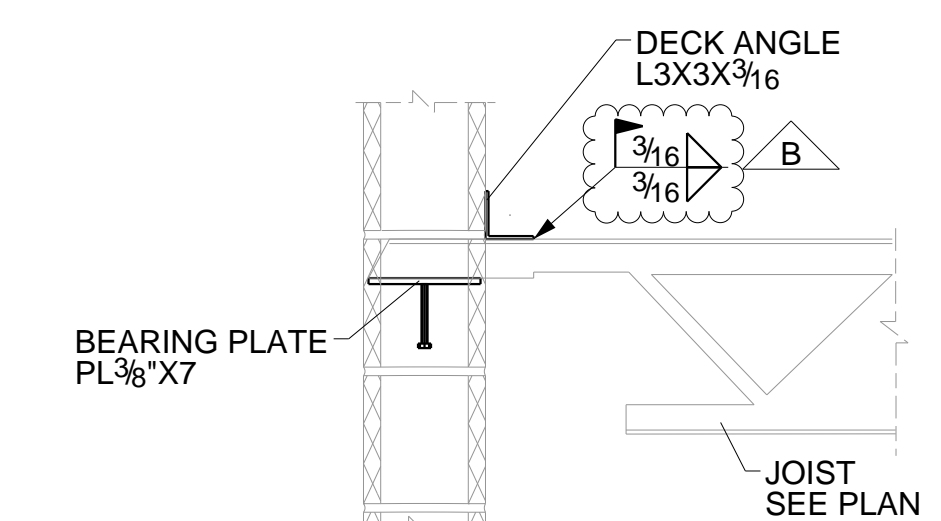

SECTION 19
SEE E1 & E4

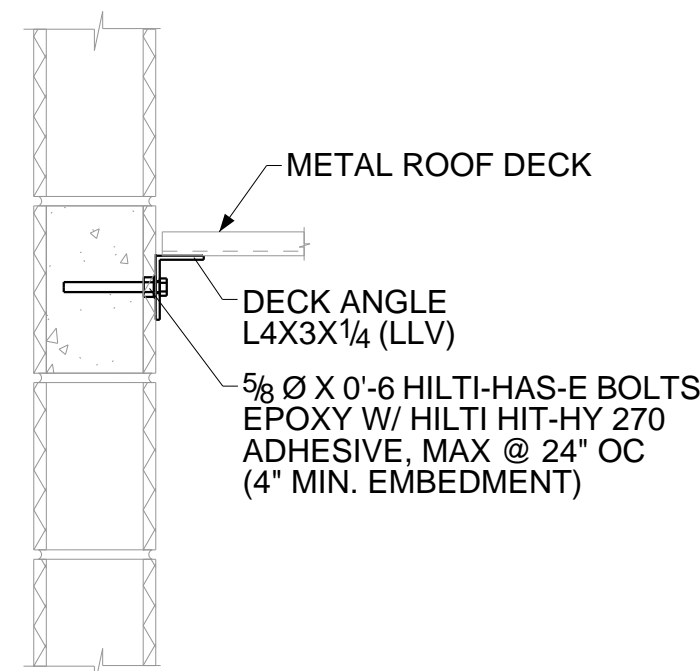

SECTION 20
SEE E2

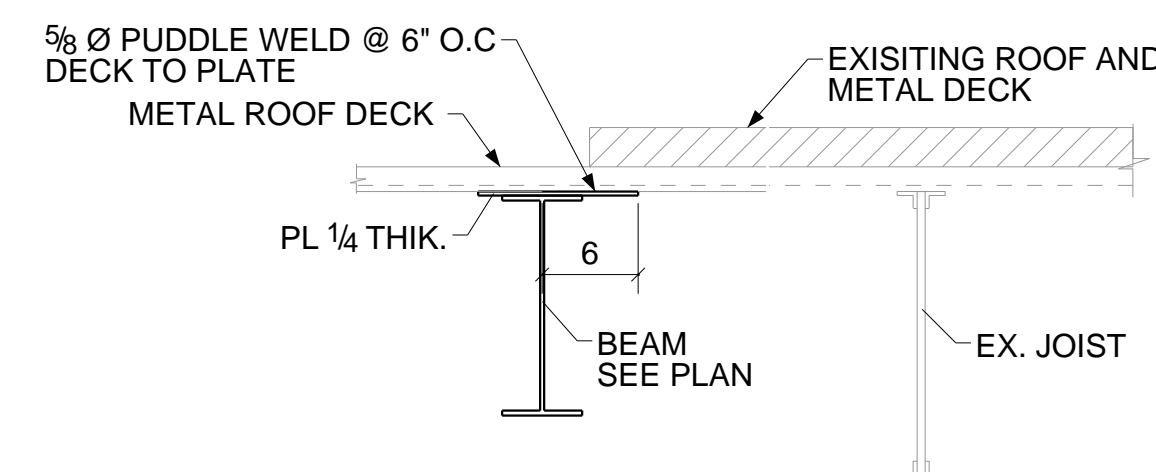

SECTION 21
SEE E1

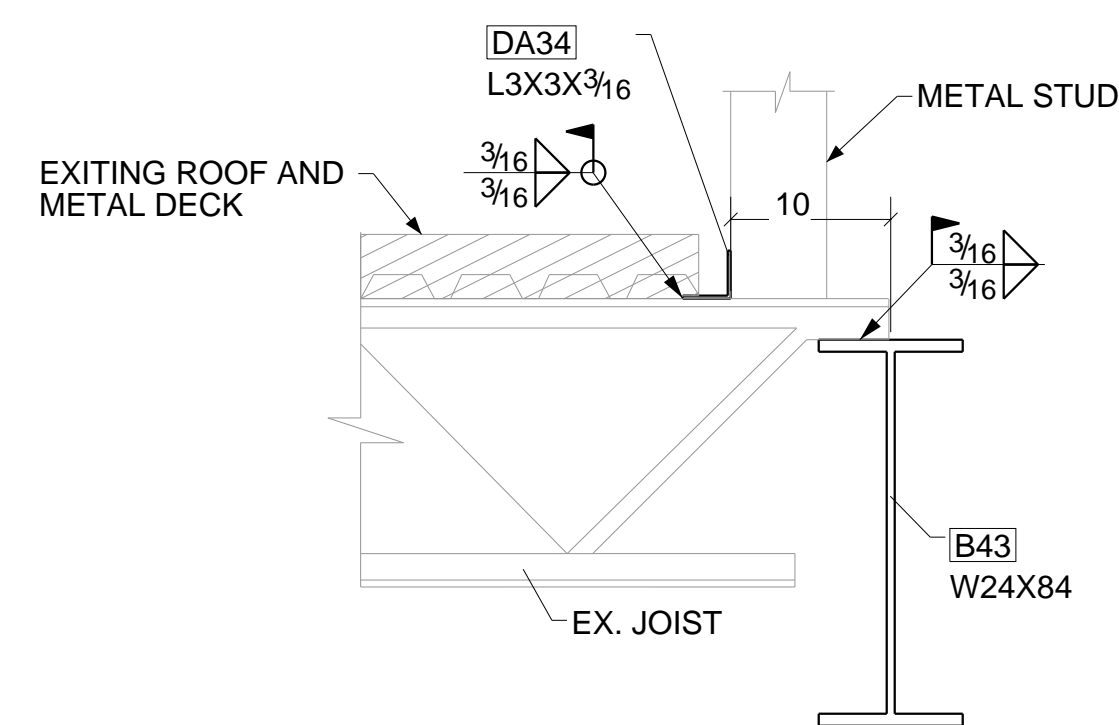

SECTION 22
SEE E4

NOTE:
1.G.C. TO FIELD VERIFY ALL CONDITION, DIMENSIONS & ELEVATION.
2.G.C. TO VERIFY ALL CLOUDED PORTION

BOLT : 3/4" A325N UNO		ITEM		DETAIL SHEET		SCOPE:	
HOLES : 13/16" UNO		JOB					
WELD : E-70XX ELECTRODE		CONTR					
FINISH : AS NOTED		DATE: 06/16/2021		CHK'D: SAP		DATE: 06/16/2021	
REVISIONS		JOB #		DWG NO.		ED2	
NO	DESCRIPTION	DATE	JOB				
A	ISSUED FOR APPROVAL	03/25/2021	ARCH				
B	RE-ISSUED FOR APPROVAL	04/30/2021	CONTR				
0	ISSUED FOR CONSTRUCTION	06/16/2021	DWN : ATM				

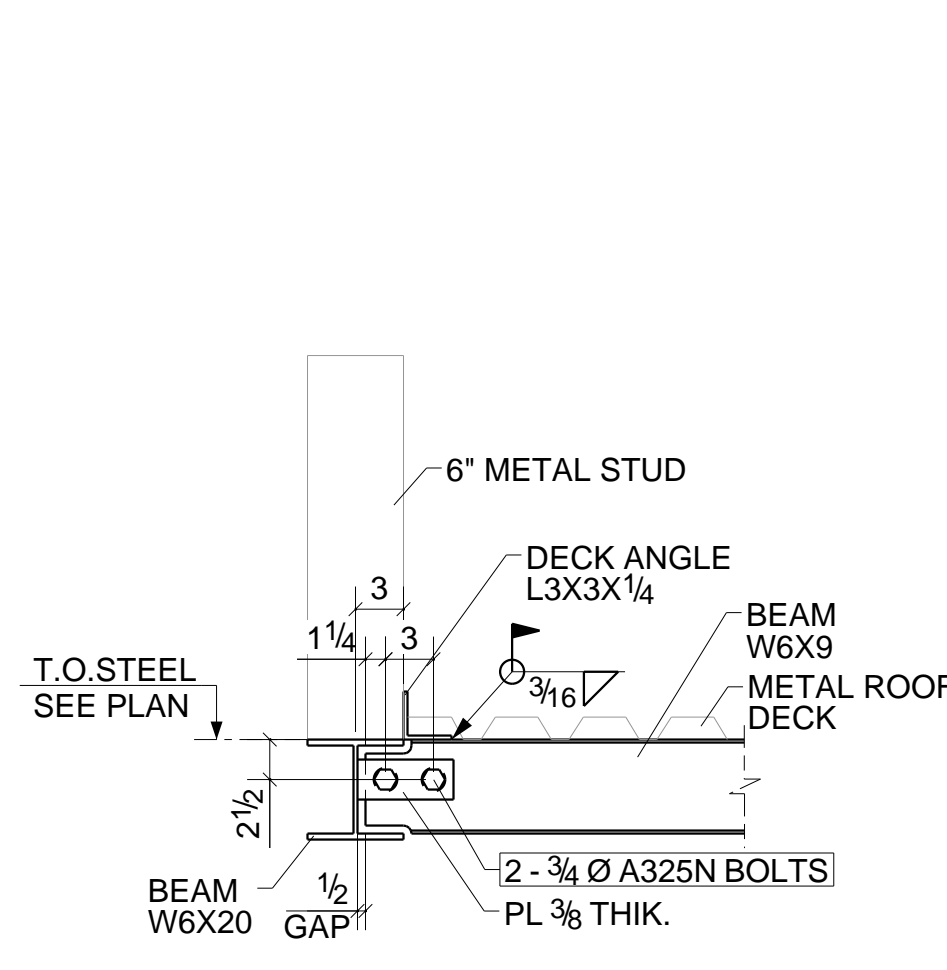

DETAIL 1
BEAM TO BEAM AT PORCH CONN. DETAIL
SEE E1

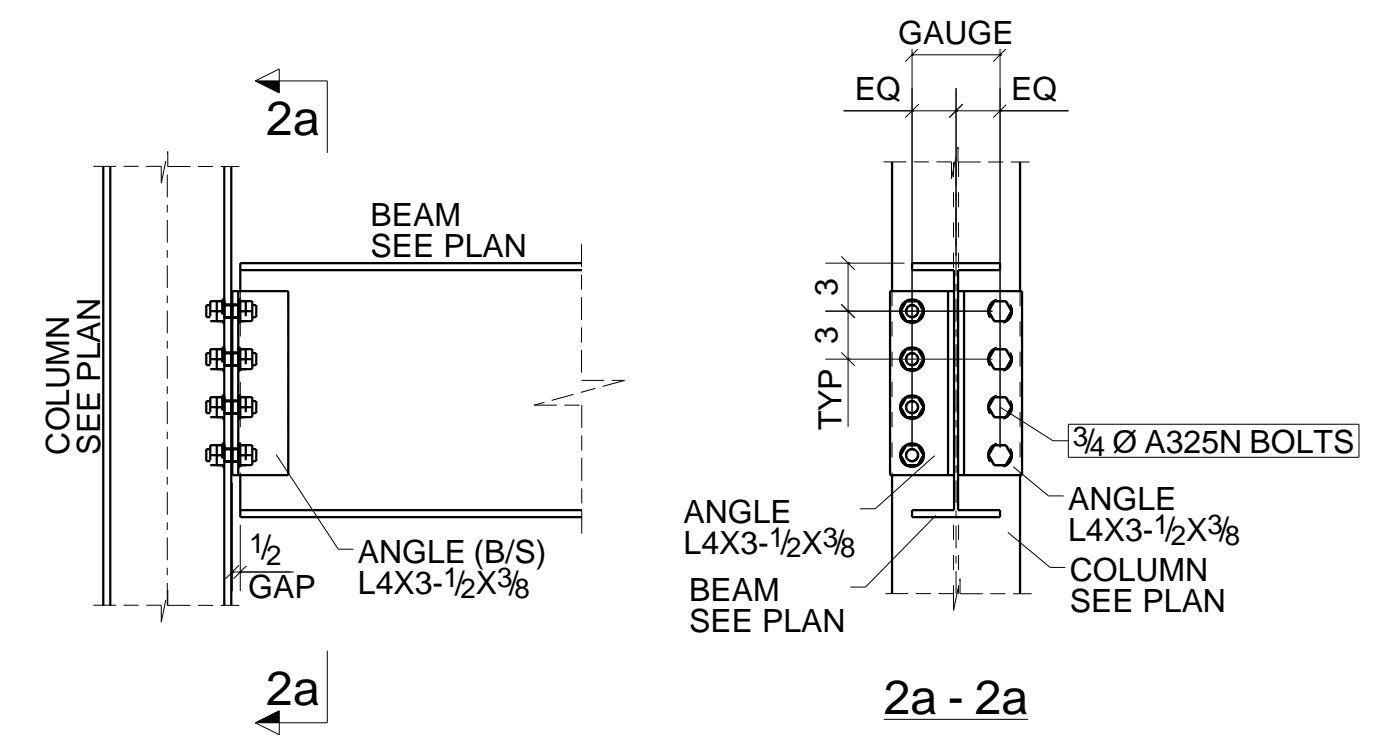

BOLT SCHEDULE

BEAM SIZE	NO. OF BOLTS
W6 - W8	2
W12 - W14	3
W16 - W18	4
W21	5
W24	6

NOTE:
FOR NUMBER OF BOLTS SEE SCHEDULE

DETAIL 2
TYPICAL BEAM TO COLUMN FLANGE CONN. DETAIL

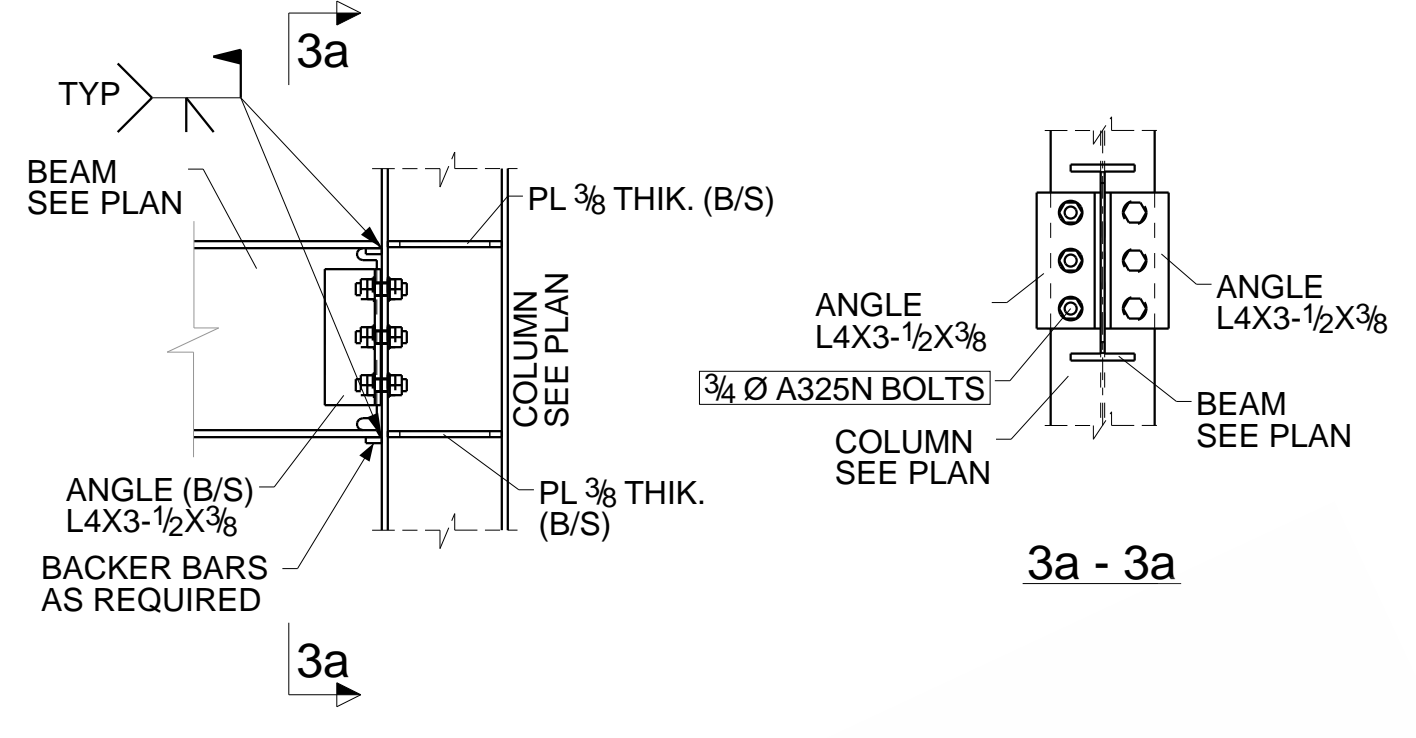

DETAIL 3
TYPICAL BEAM TO COLUMN FLANGE MOMENT CONN. DETAIL

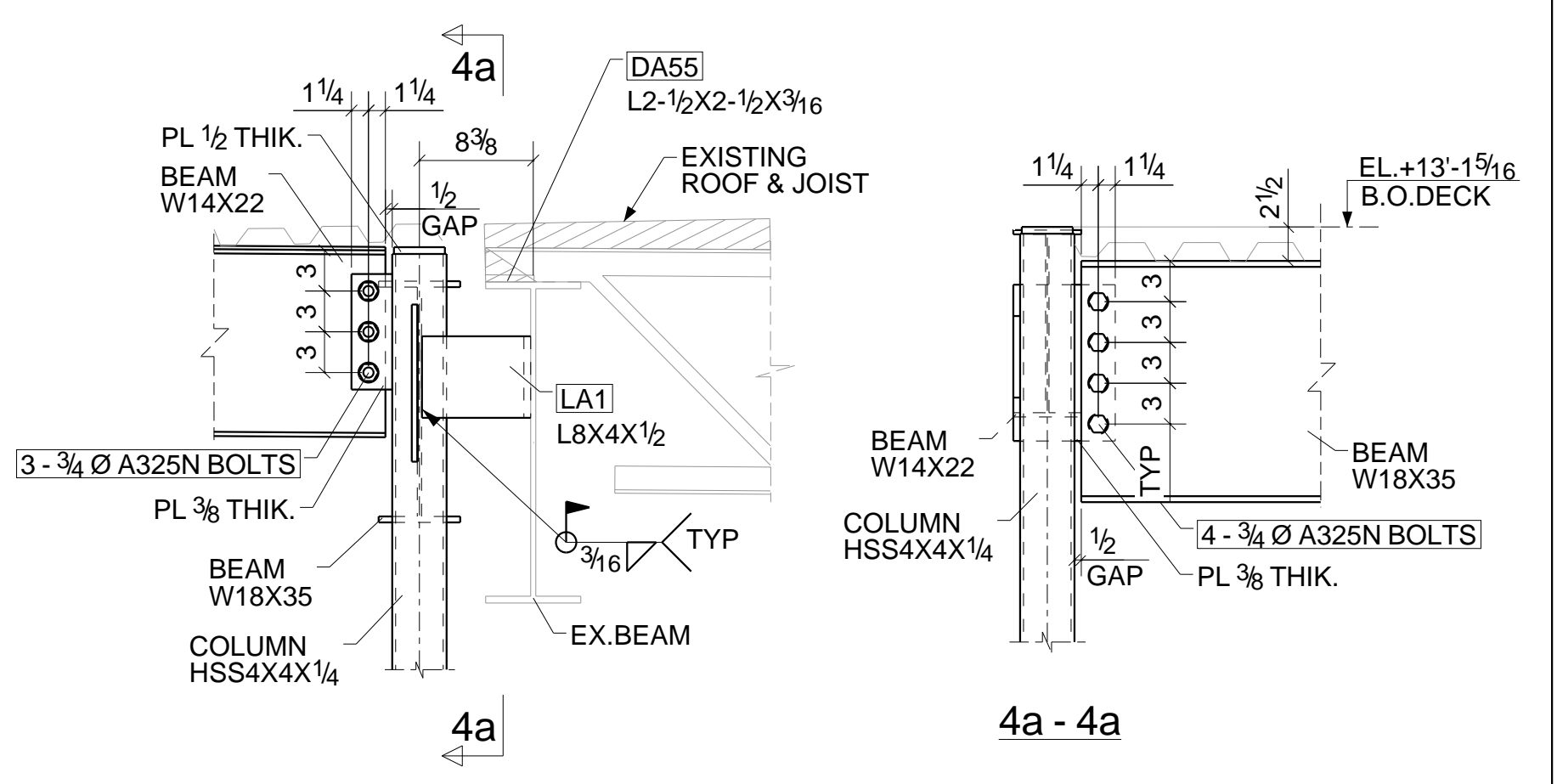

DETAIL 4
SEE E1

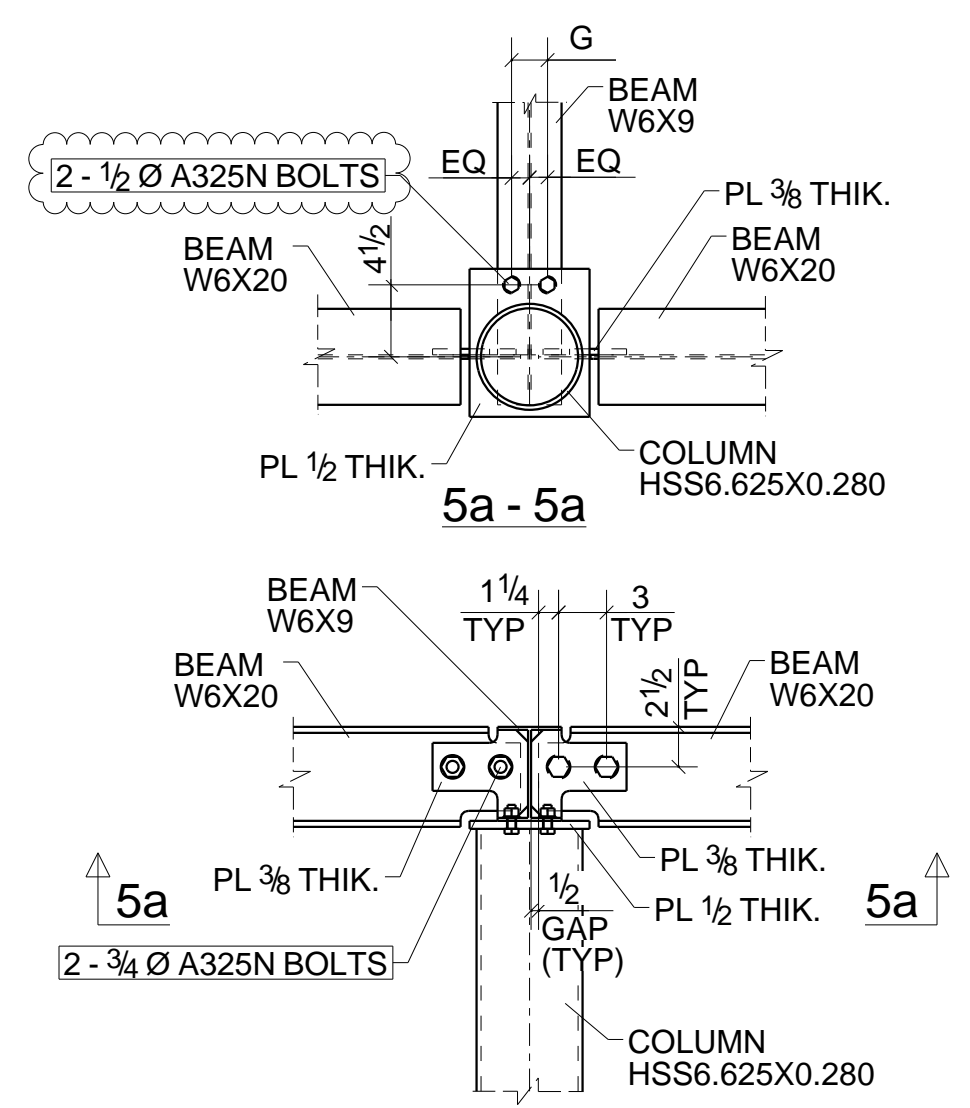

DETAIL 5
SEE E1

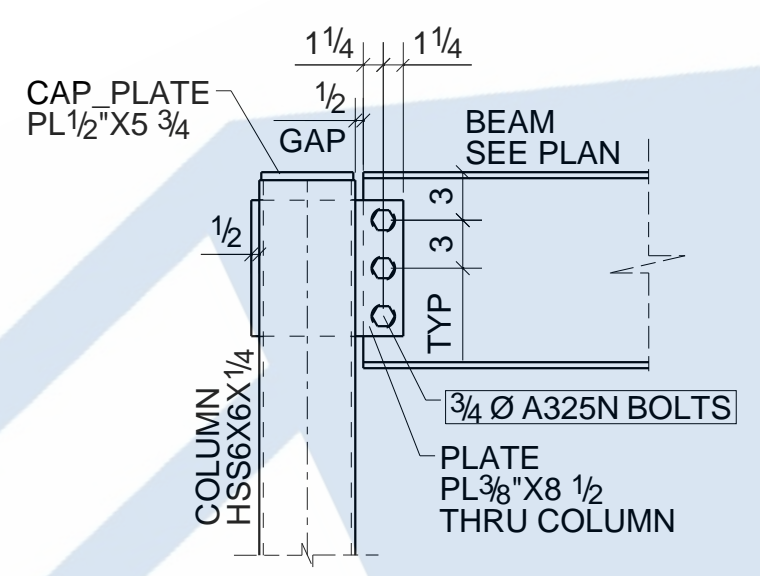

DETAIL 6
TYPICAL BEAM CONN. THRU HSS COLUMN DETAIL
SEE E2

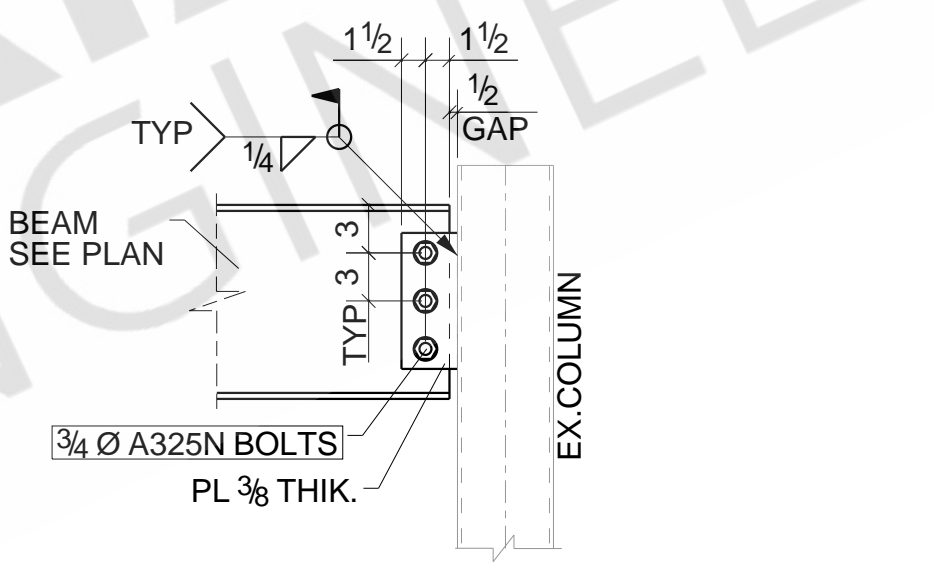

DETAIL 7
TYPICAL BEAM TO EX. COLUMN CONN. DETAIL
SEE E1

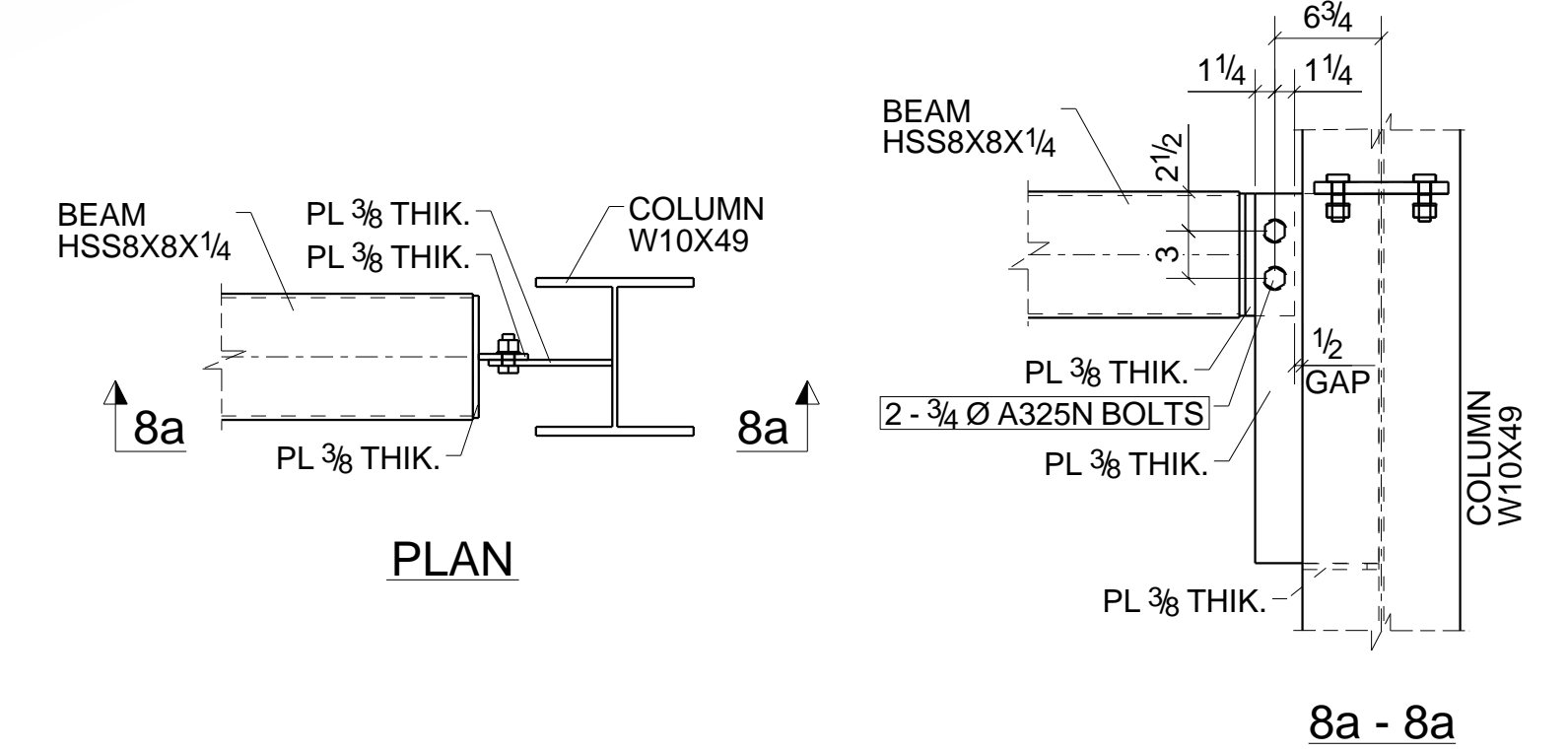

DETAIL 8
SEE E1 & E8

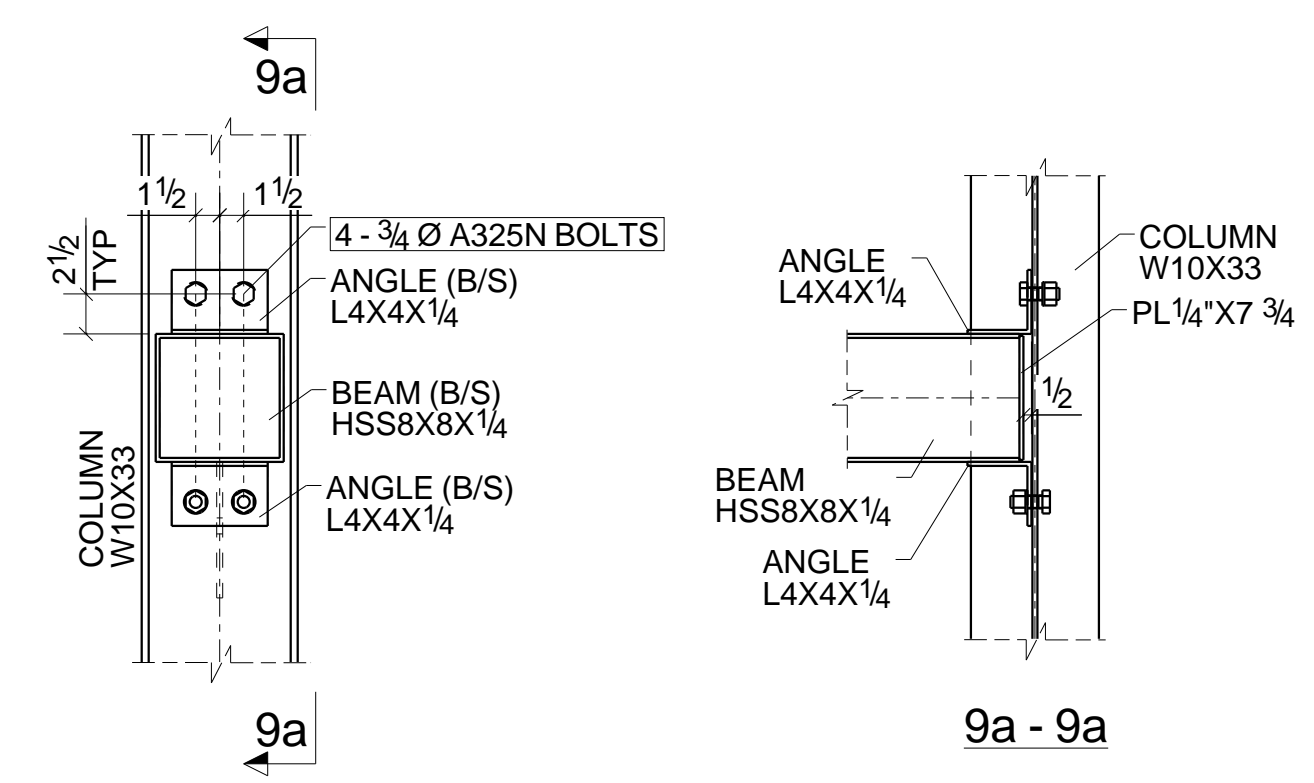

DETAIL 9
TYPICAL HSS BEAM TO COLUMN WEB CONN. DETAIL
SEE E1

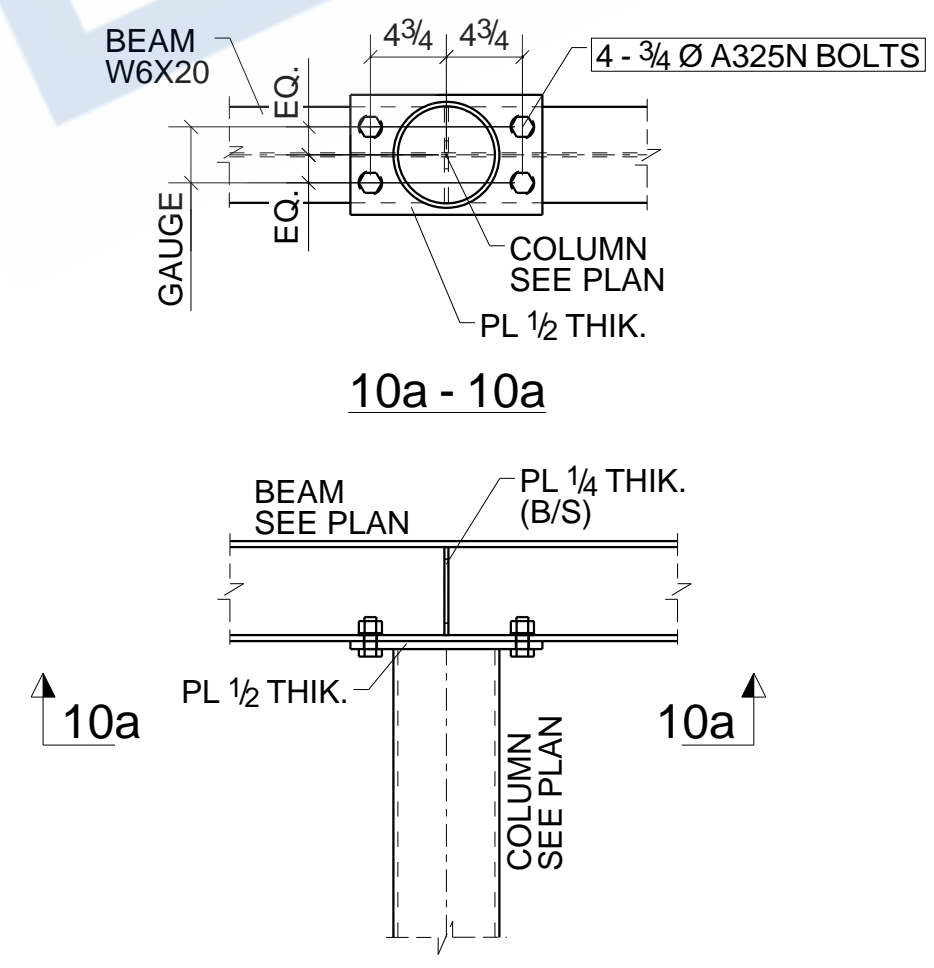

DETAIL 10
TYPICAL BEAM OVER COLUMN CONN. DETAIL TYPE-1
SEE E1

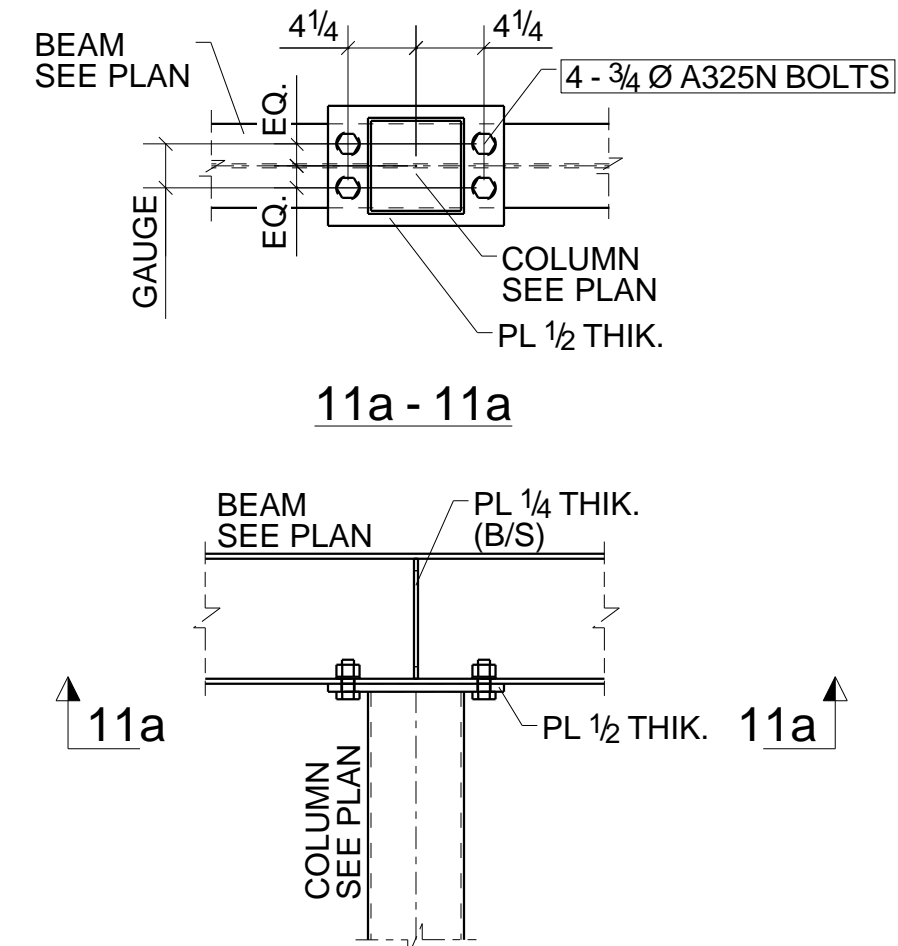

DETAIL 11
TYPICAL BEAM OVER COLUMN CONN. DETAIL TYPE-2
SEE E1

NOTE:
1.G.C. TO FIELD VERIFY ALL CONDITION, DIMENSIONS & ELEVATION.
2.G.C. TO VERIFY ALL CLOUDED PORTION.

REVISIONS		ITEM	DETAIL SHEET	SCOPE:
NO	DESCRIPTION	DATE	JOB	
A	ISSUED FOR APPROVAL	03/25/2021	ARCH	
B	RE-ISSUED FOR APPROVAL	04/30/2021	CONTR	
0	ISSUED FOR CONSTRUCTION	06/16/2021	DWN : ATM	DATE: 06/16/2021
			CHK'D: SAP	DATE: 06/16/2021
			DWG NO.	ED3

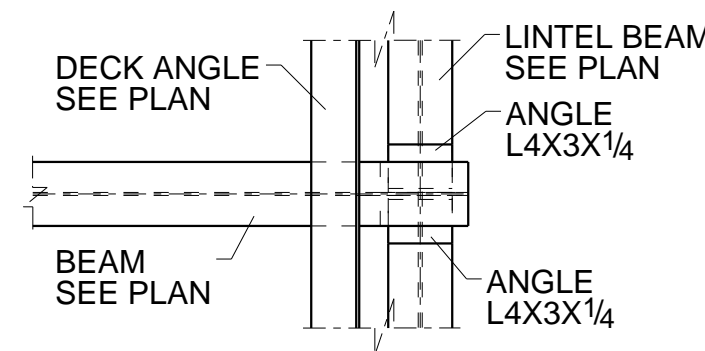

12a - 12a

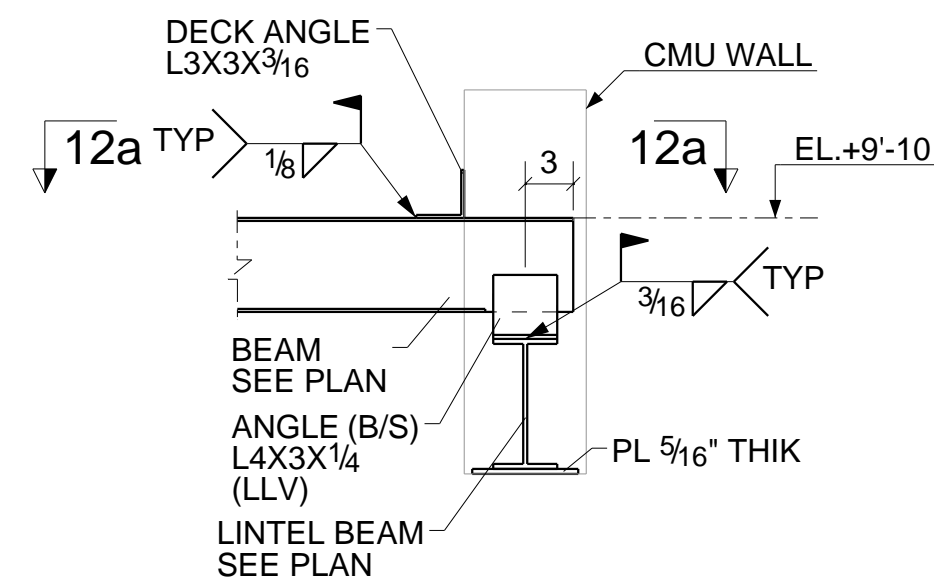

DETAIL 12
SEE E1

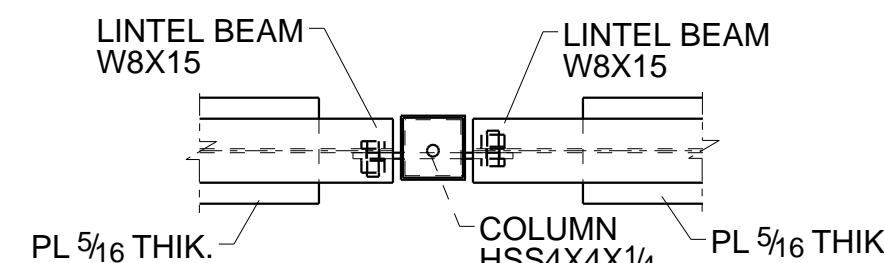

13a - 13a

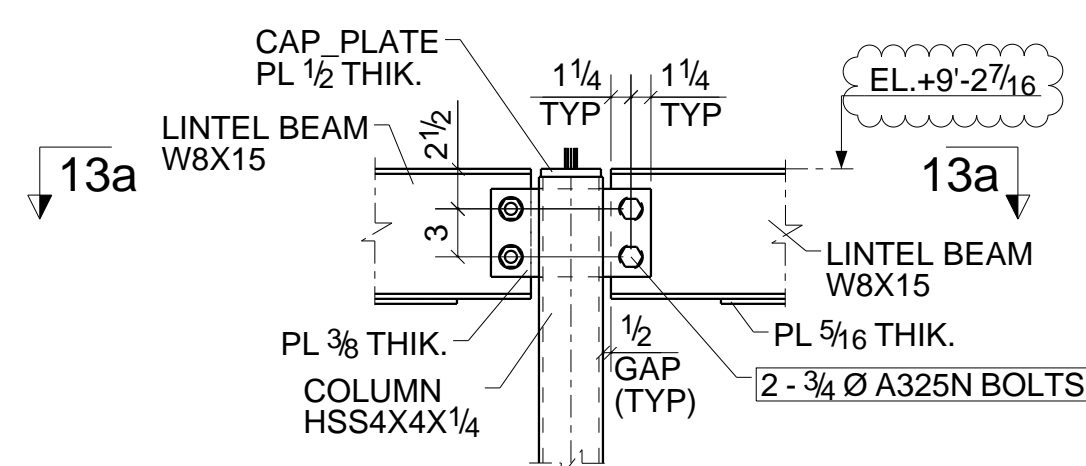

DETAIL 13
SEE E1

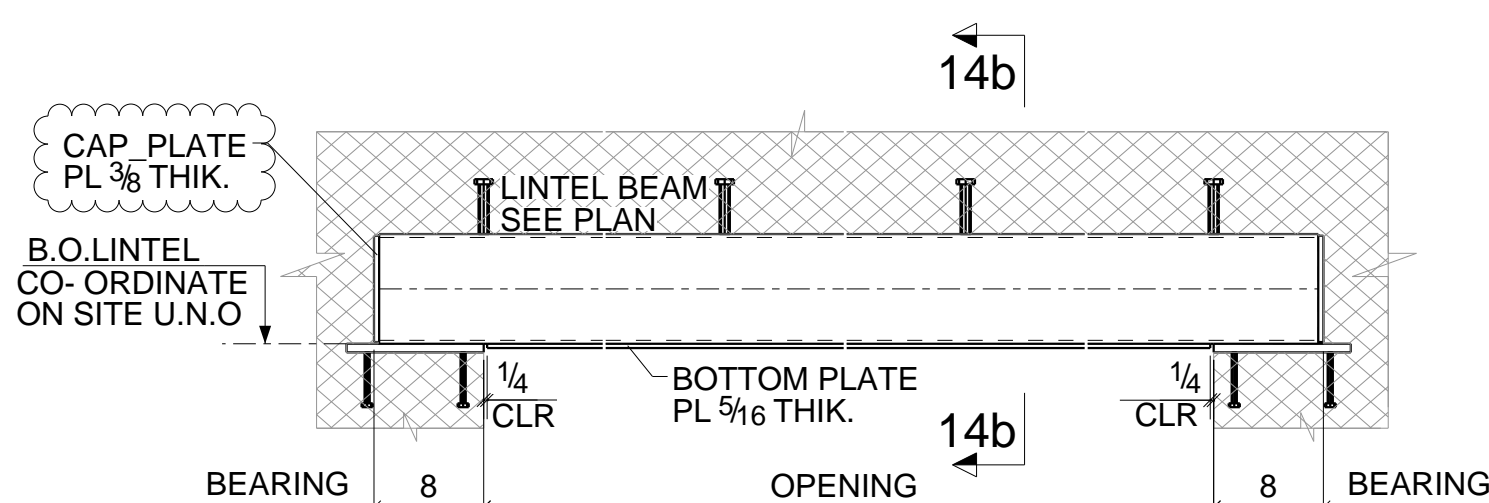

TYPE 2

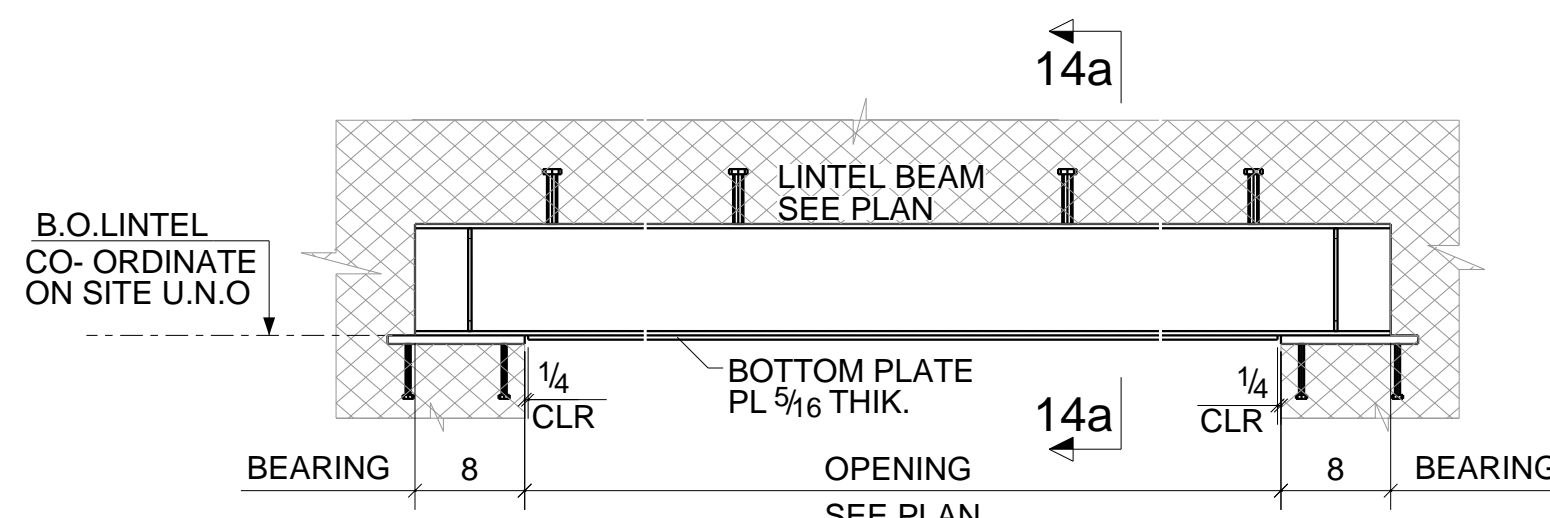

TYPE 1

NOTE:
FOR BEARING PLATE SCHEDULE SEE DETAIL-15

DETAIL 14

TYPICAL LINTEL BEAM CONN. DETAIL

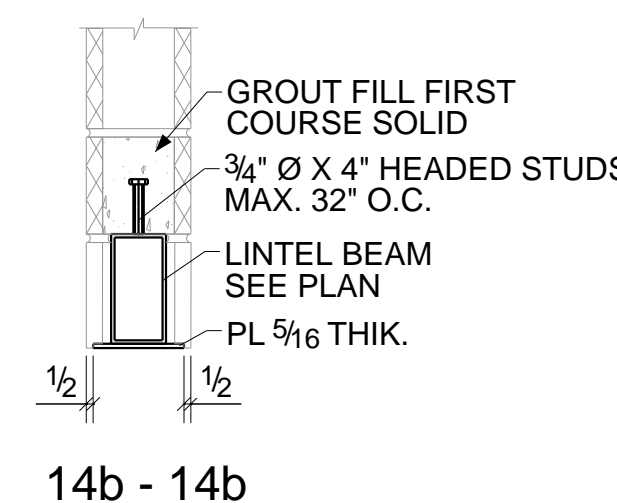

14b - 14b

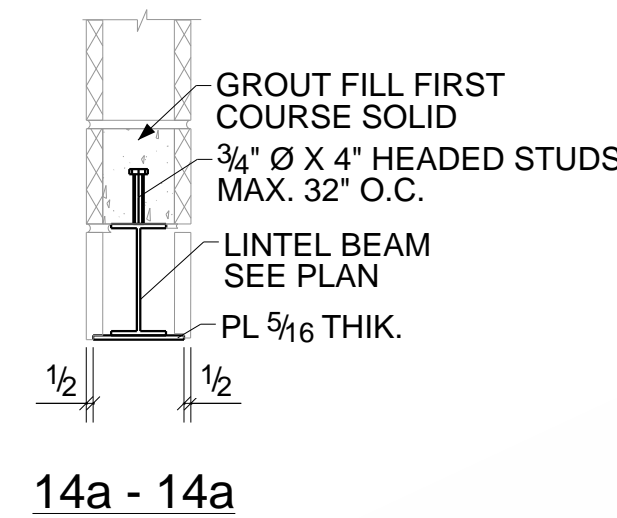

14a - 14a

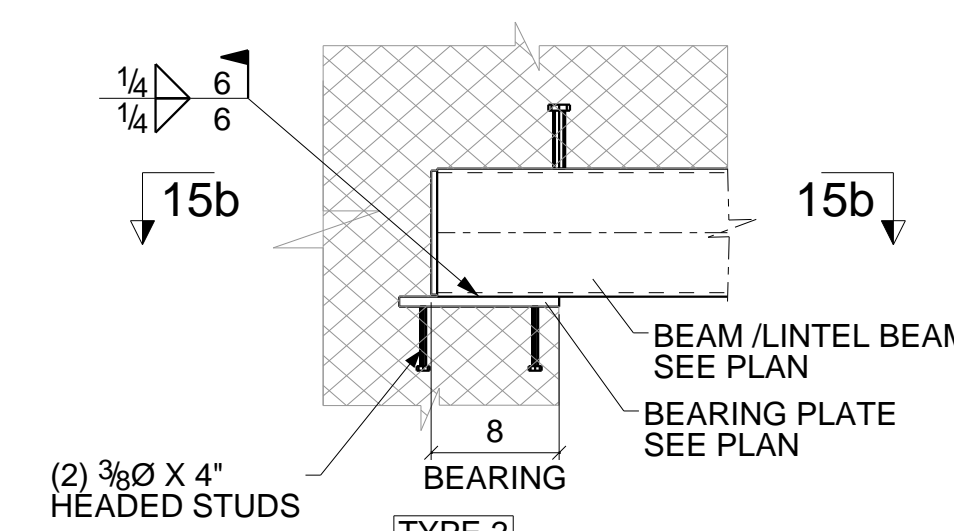

TYPE 2

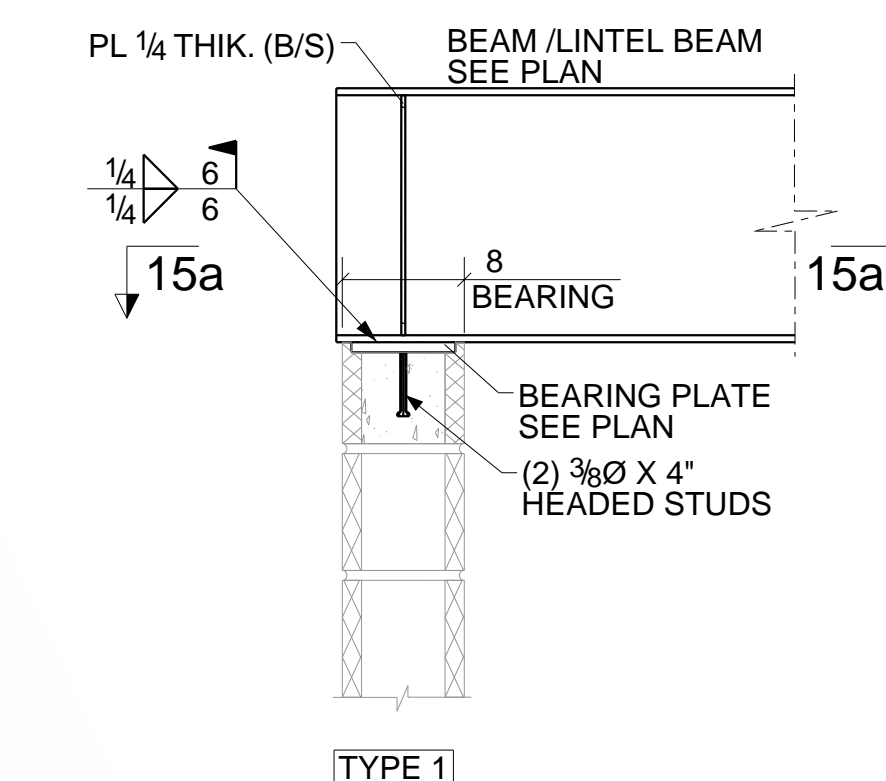

TYPE 1

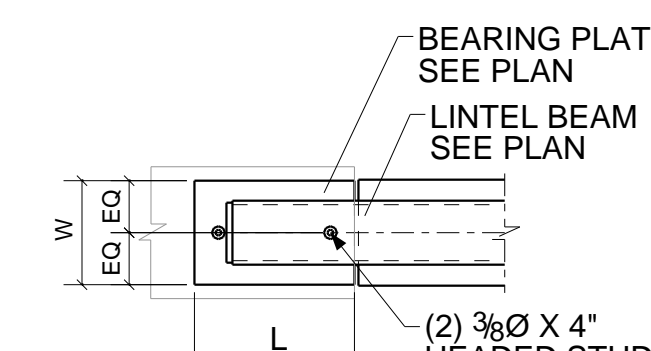

15b - 15b

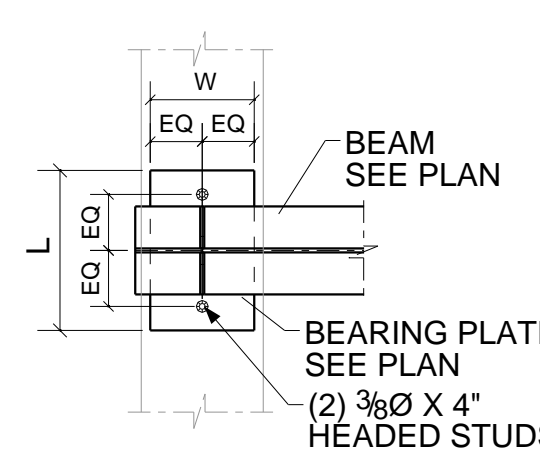

15a - 15a

BEARING PLATE SCHEDULE	
BEAM SIZE	PLATE SIZE
TYPICAL PLATE U.N.O.	6 1/2 X 10 X 5/8
18X35, 16X36	6 1/2 X 14 X 5/8
HSS16X4X3/8	6 1/2 X 16 X 3/4

NOTE:
FOR SIZE OF BEARING PLATE SEE SCHEDULE

DETAIL 15

TYPICAL BEAM BEARING PLATE CONN. DETAIL
(BEAM AND LINTEL BEAM)

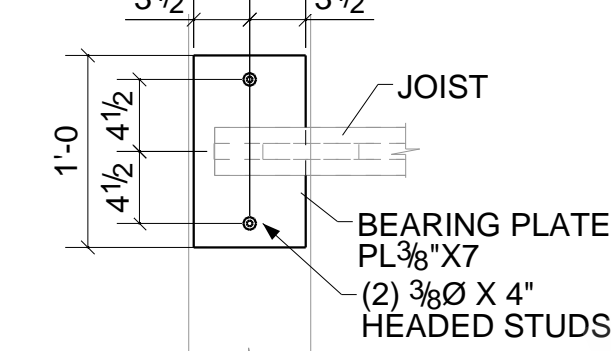
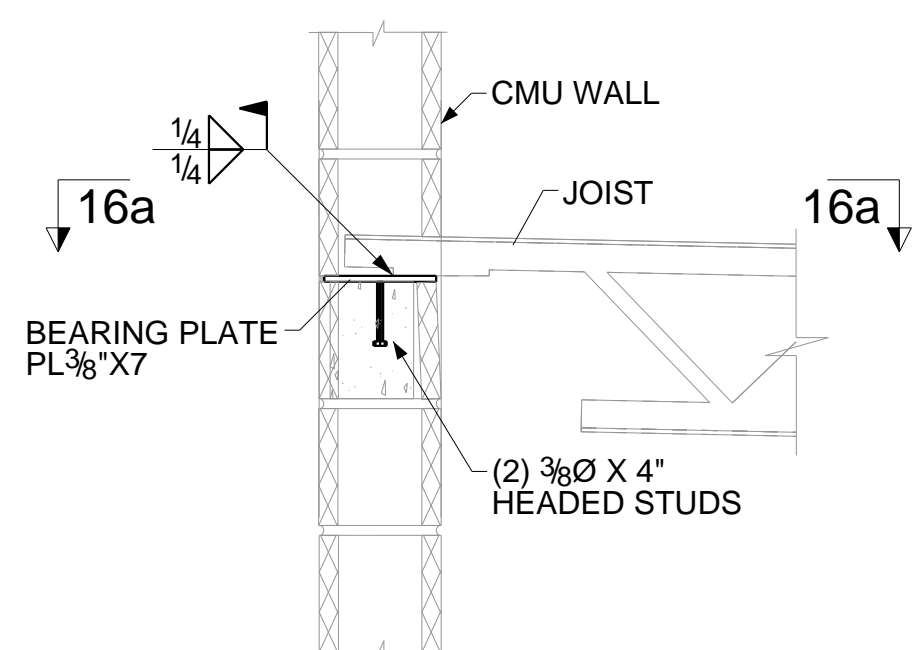

16a - 16a

DETAIL 16
TYPICAL NEW JOIST / EX. JOIST BEARING PLATE CONN. DETAIL

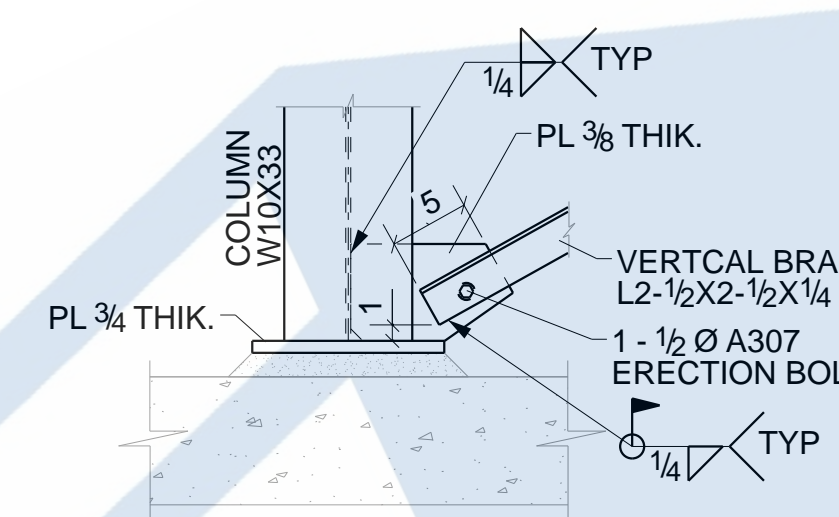

DETAIL 17
SEE E7

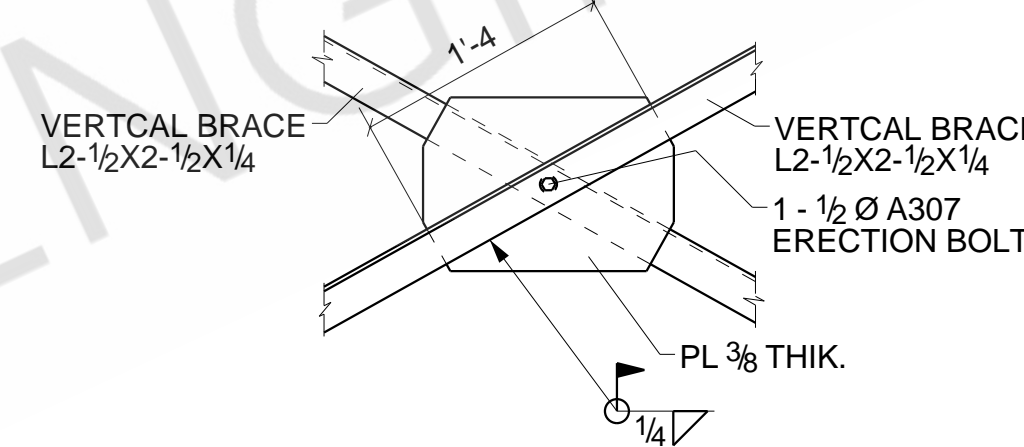

DETAIL 18
SEE E7

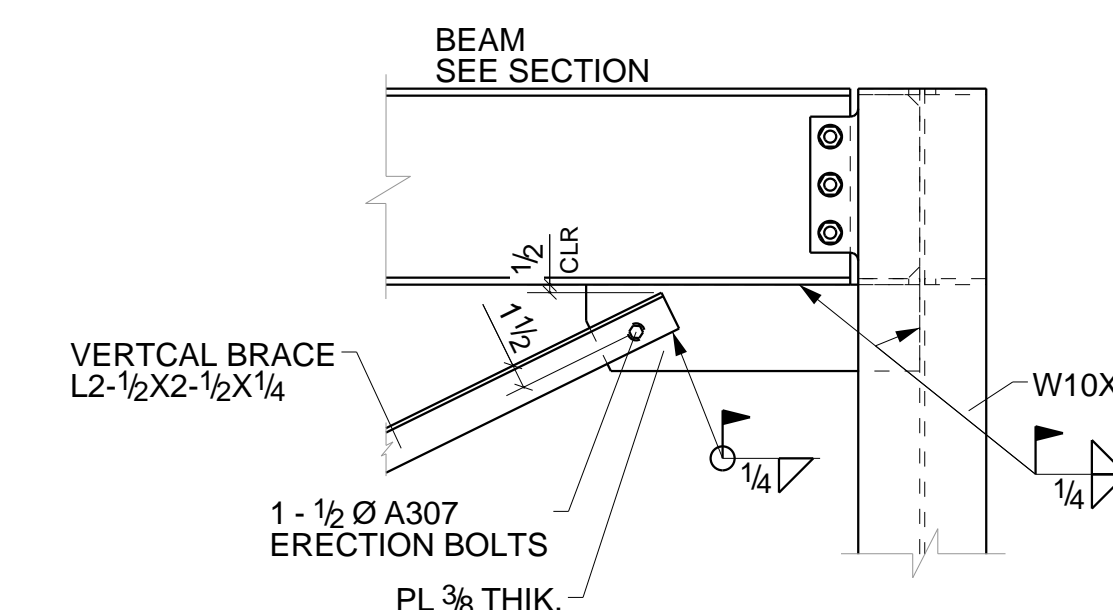

DETAIL 19
SEE E7

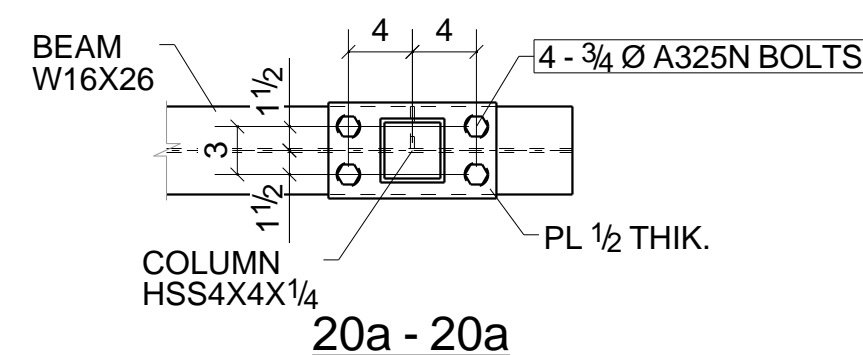

20a - 20a

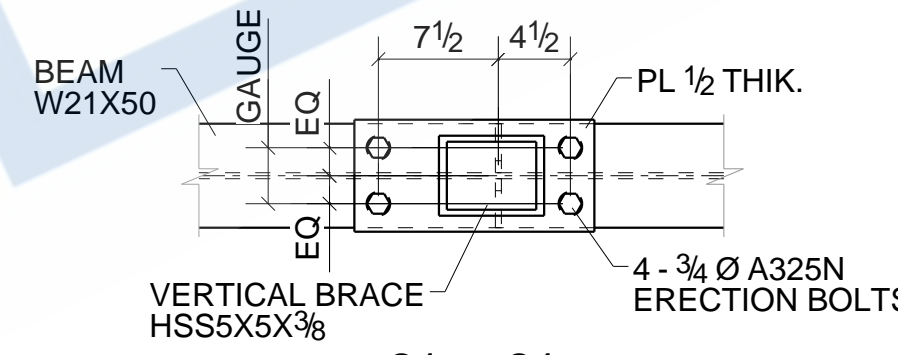

21a - 21a

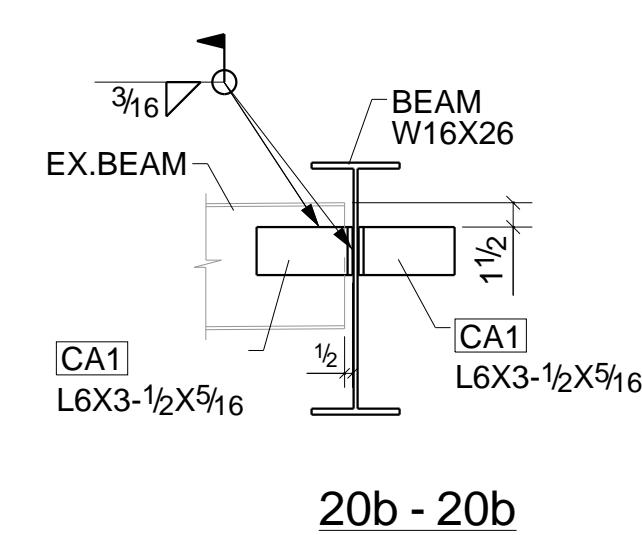
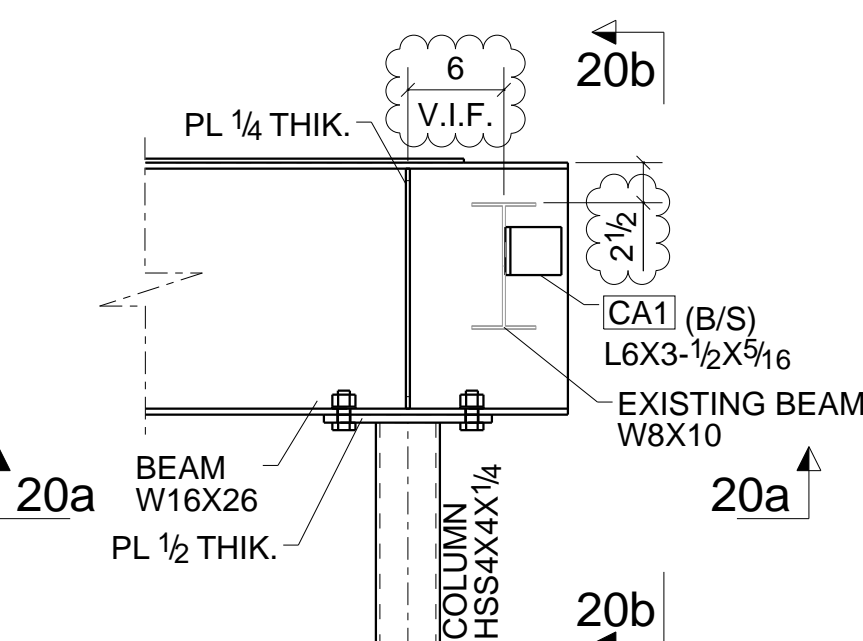

20b - 20b

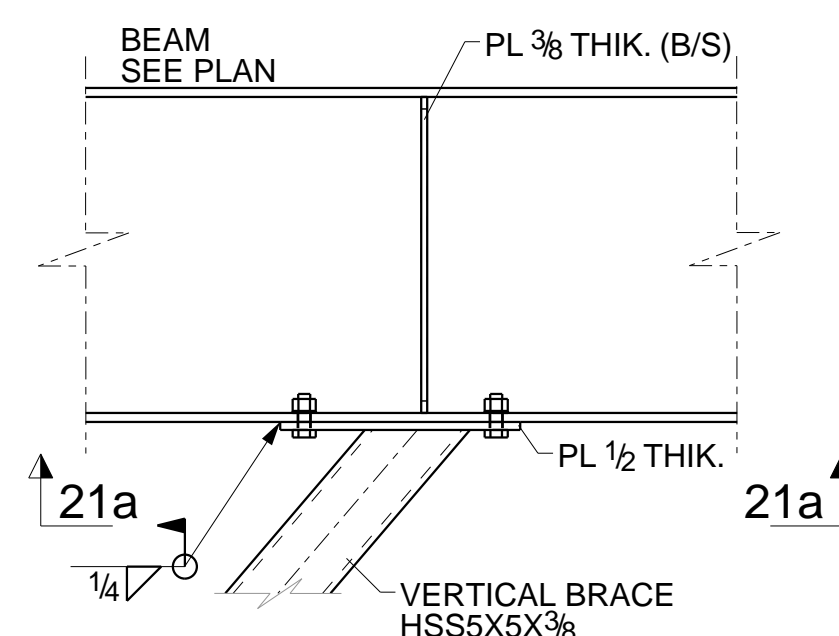

DETAIL 21
BRACE TO BEAM CONNECTION
SEE E8

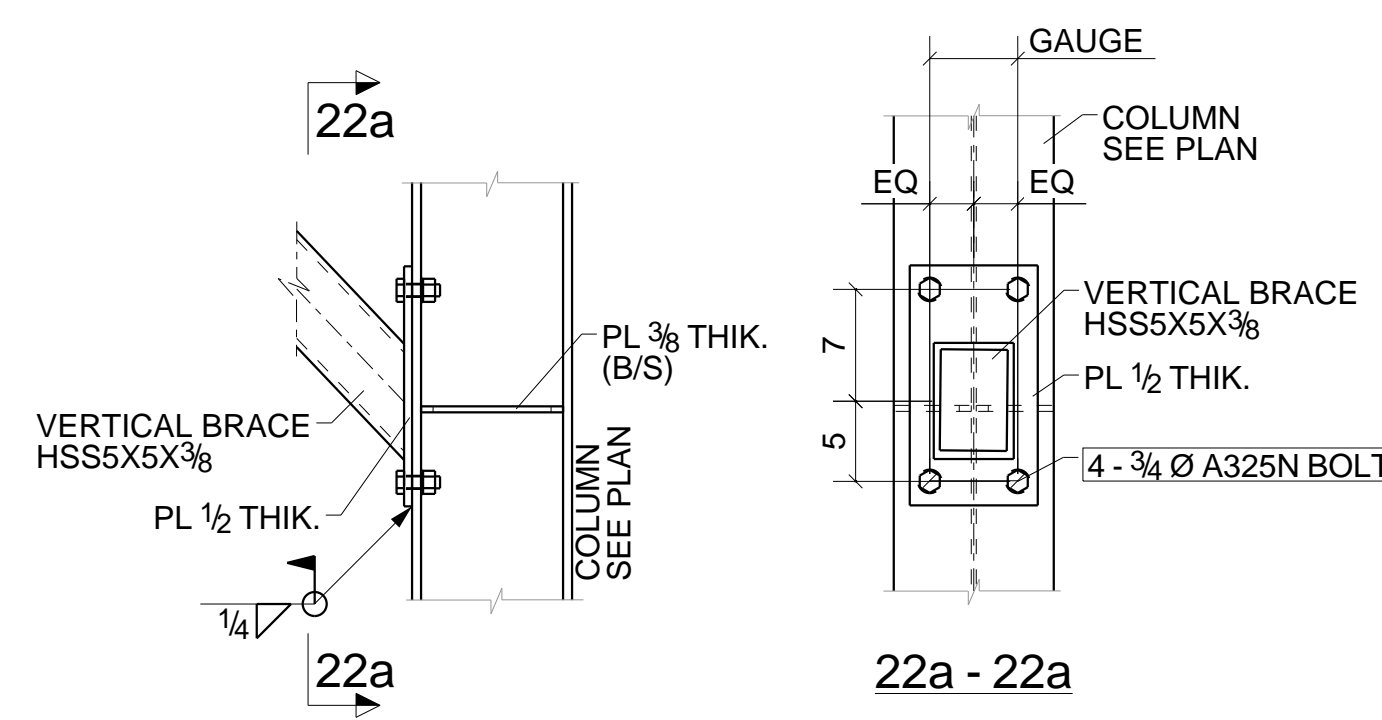

22a

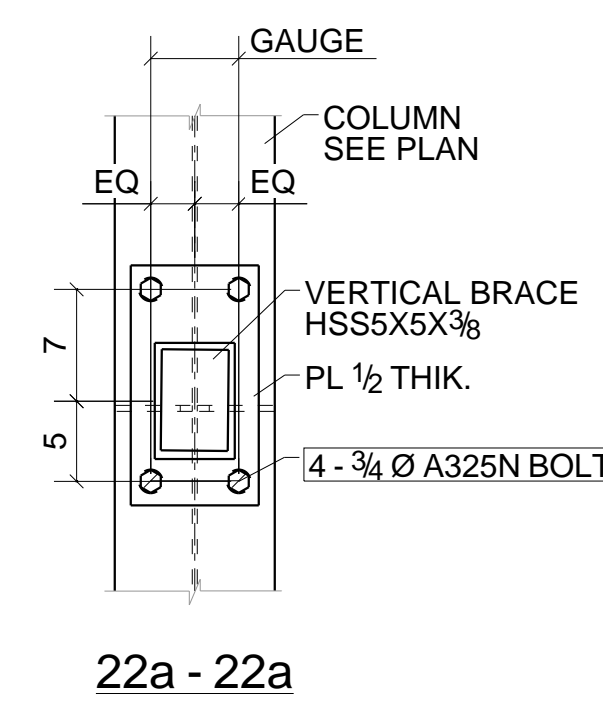

22a - 22a

DETAIL 22
BRACE TO COLUMN CONNECTION
SEE E8

NOTE:
1.G.C. TO FIELD VERIFY ALL CONDITION, DIMENSIONS & ELEVATION.
2.G.C. TO VERIFY ALL CLOUDED PORTION.

BOLT : 3/4" A325N UNO		HOLES : 13/16" UNO		WELD : E-70XX ELECTRODE		FINISH : AS NOTED	
REVISIONS			ITEM	DETAIL SHEET		SCOPE:	
NO	DESCRIPTION	DATE	JOB				
A	ISSUED FOR APPROVAL	03/25/2021	ARCH				
B	RE-ISSUED FOR APPROVAL	04/30/2021	CONTR				
0	ISSUED FOR CONSTRUCTION	06/16/2021	DWN : ATM	DATE: 06/16/2021	CHK'D: SAP	DATE: 06/16/2021	
			JOB #			DWG NO.	ED4

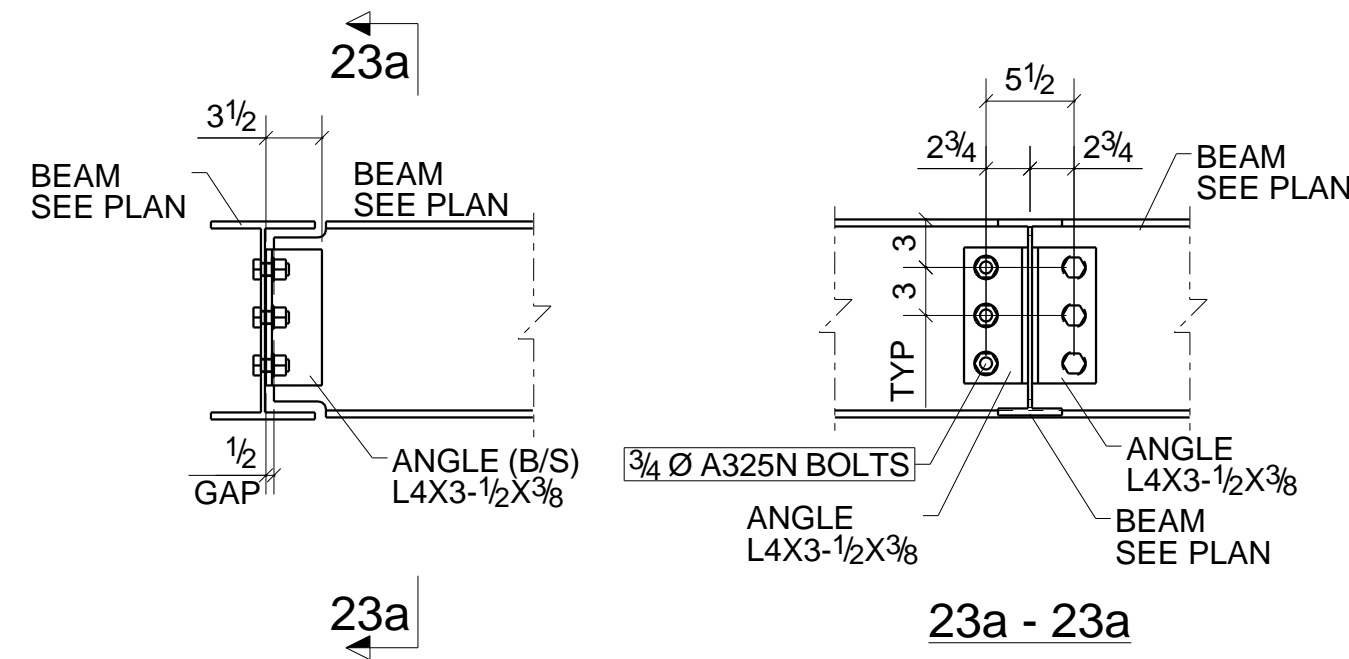

NOTE:
FOR BOLT SCHEDULE SEE DETAIL- 2/ ED3

DETAIL 23
TYPICAL BEAM TO BEAM DOUBLE ANGLE CONN. DETAIL
SEE E2

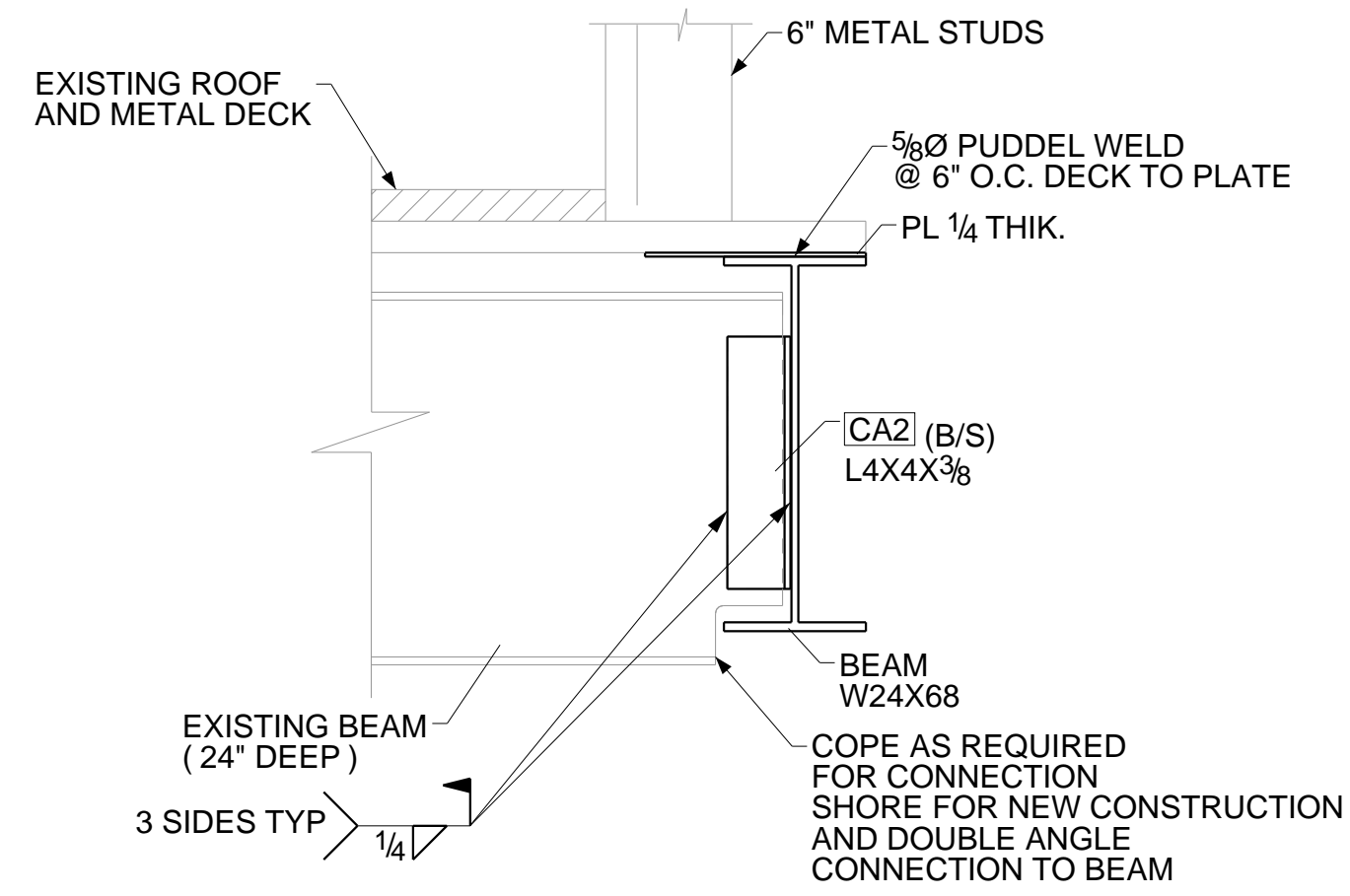

DETAIL 24
BEAM TO EX. BEAM DOUBLE ANGLE CONN. DETAIL
SEE E1

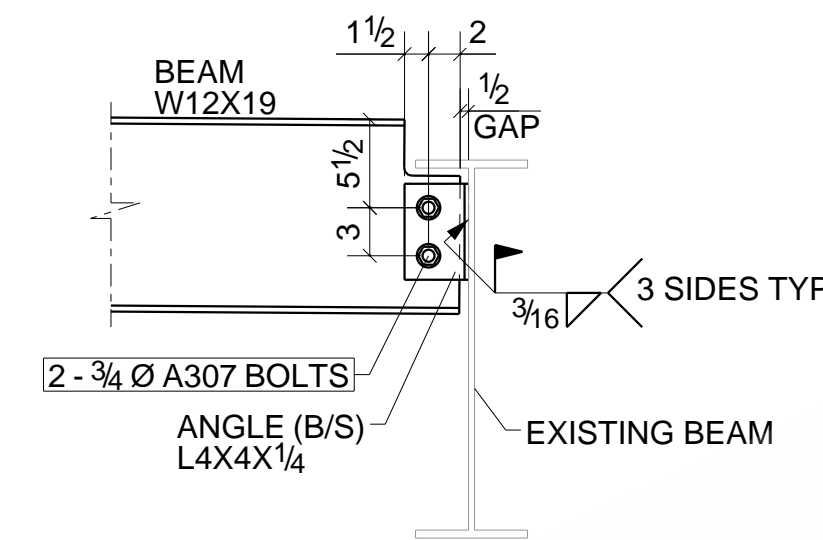

DETAIL 25
BEAM TO EX. BEAM DOUBLE ANGLE CONN. DETAIL
SEE E1

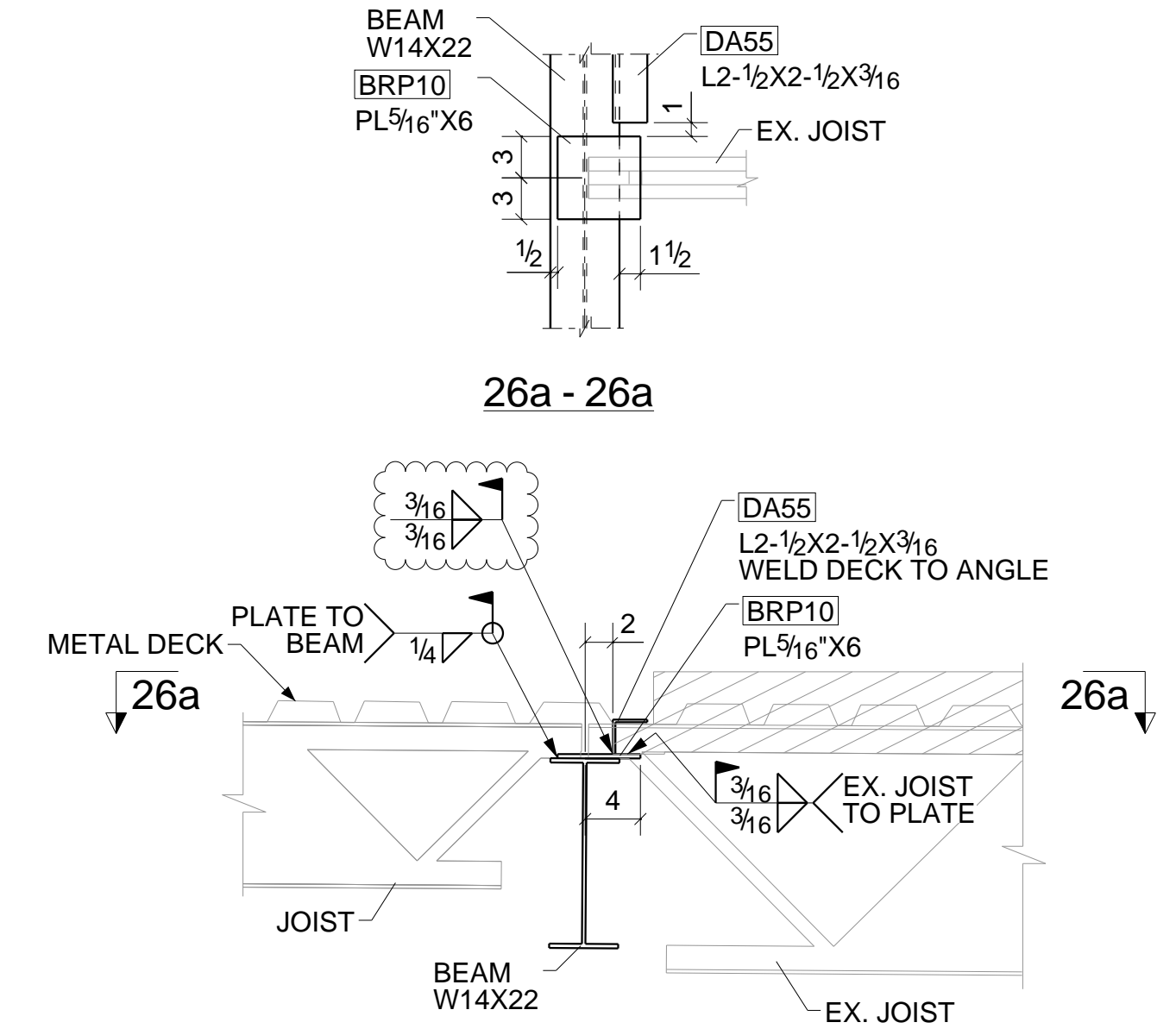

DETAIL 26
SEE E1

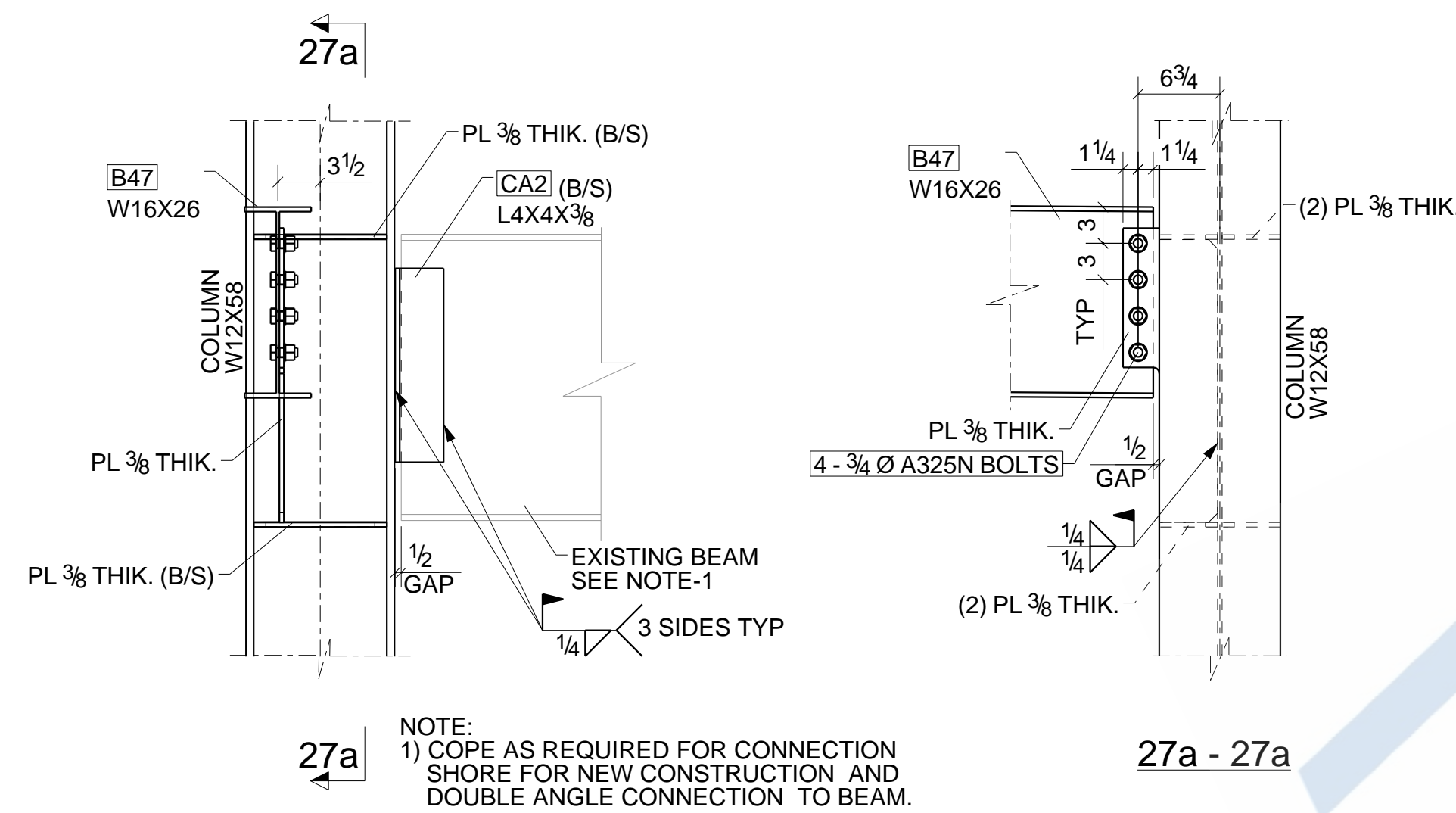

DETAIL 27
SEE E1

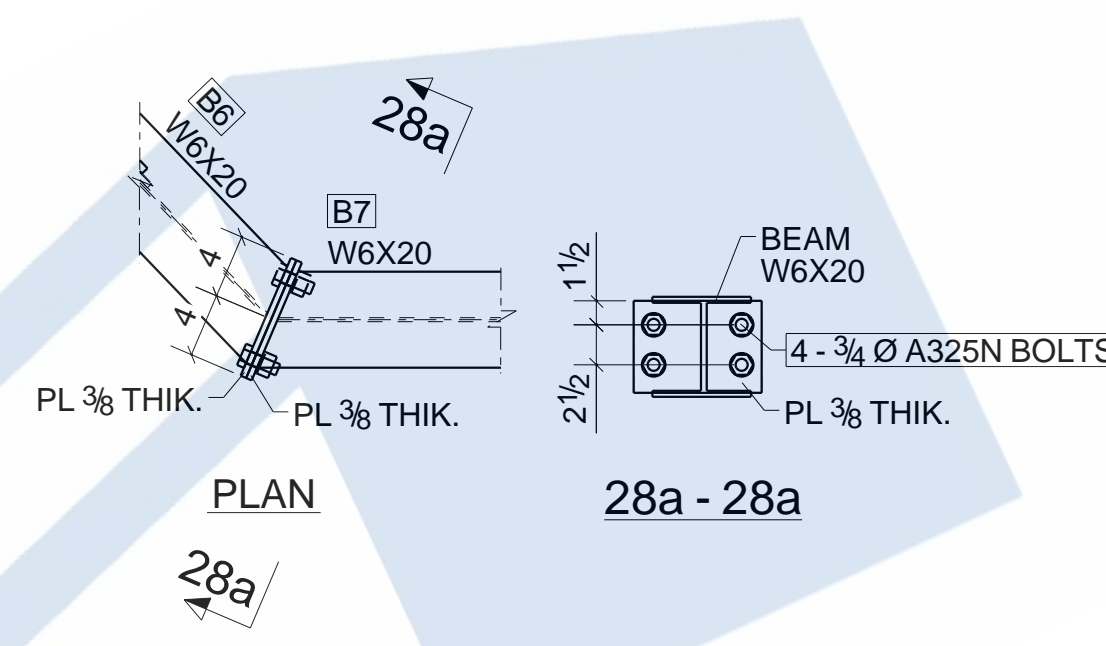

DETAIL 28
SEE E1

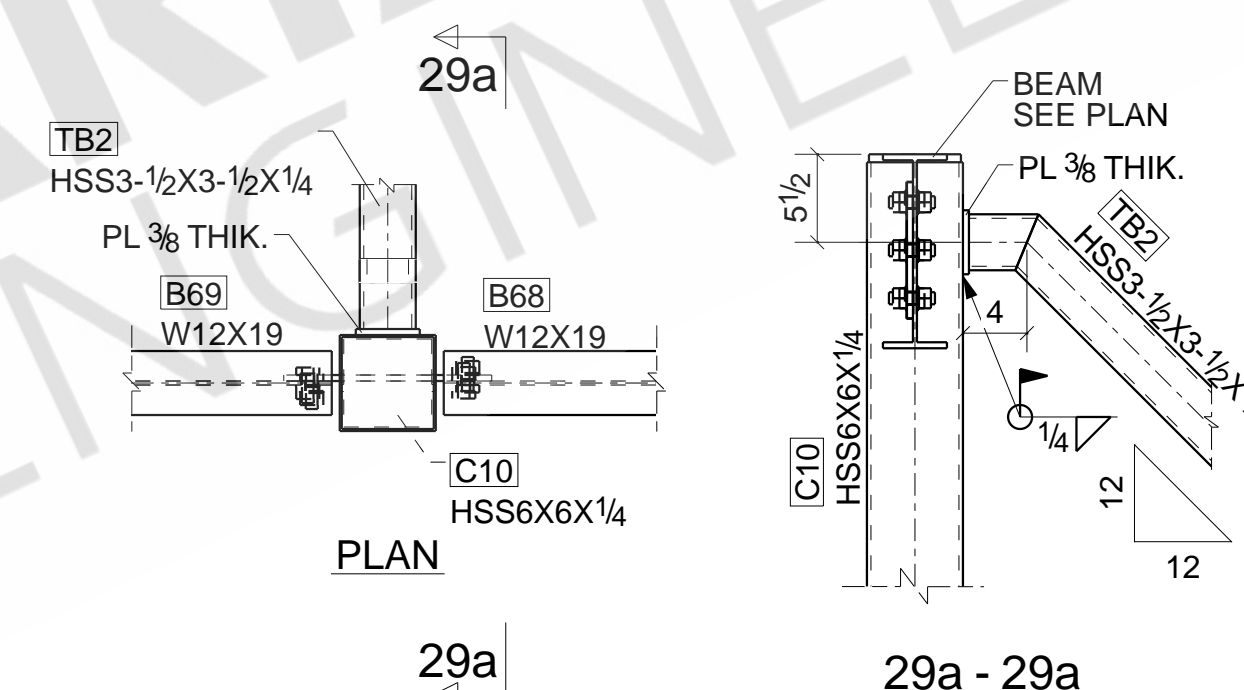

DETAIL 29
SEE E1

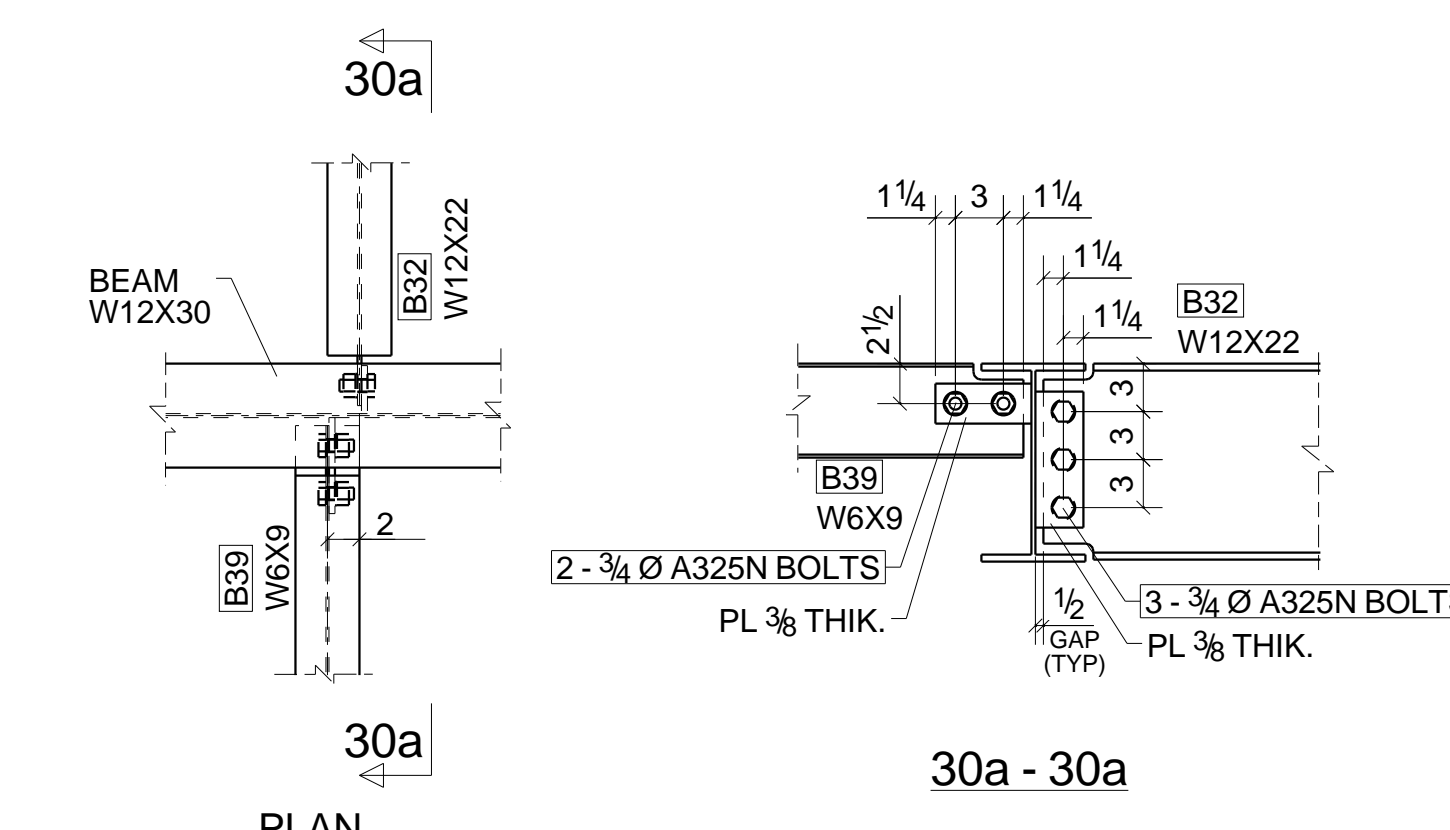

DETAIL 30
SEE E2

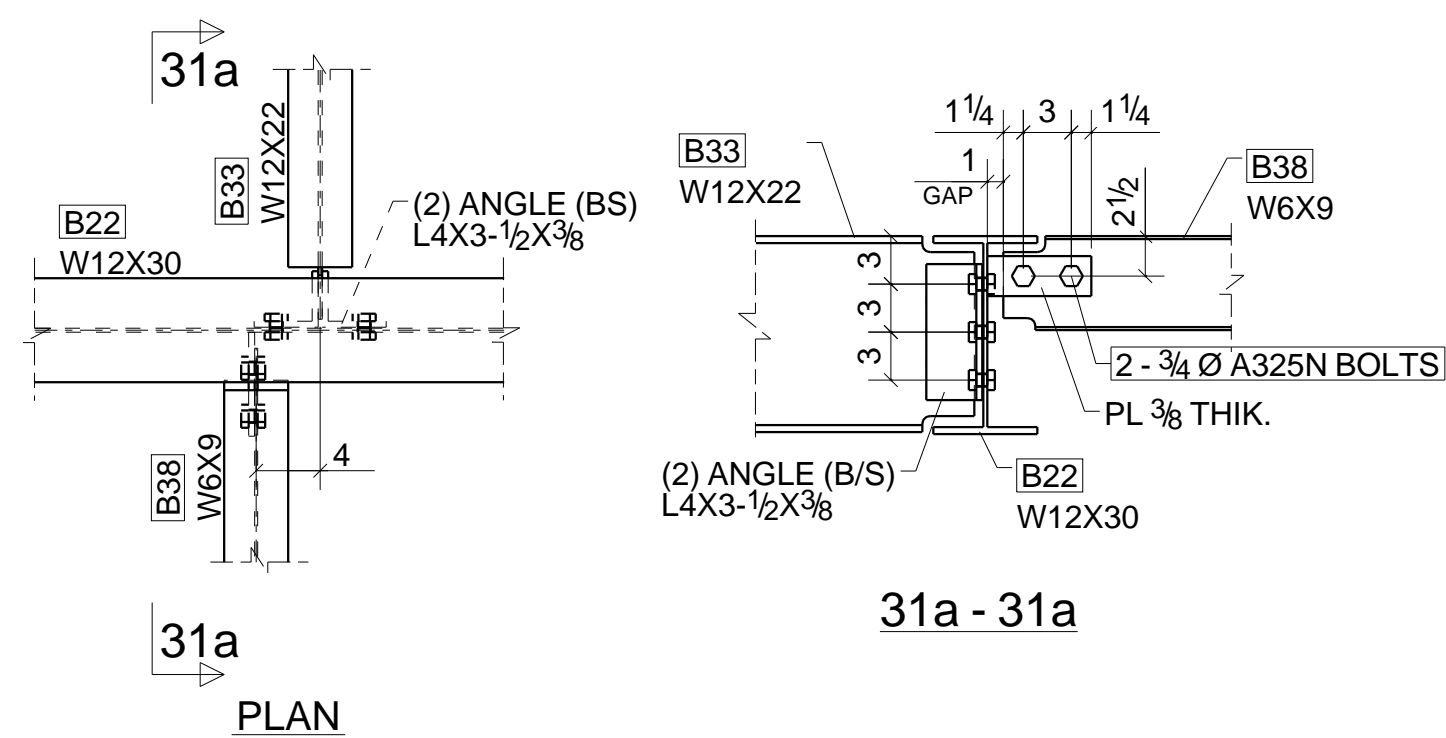

DETAIL 31
SEE E1

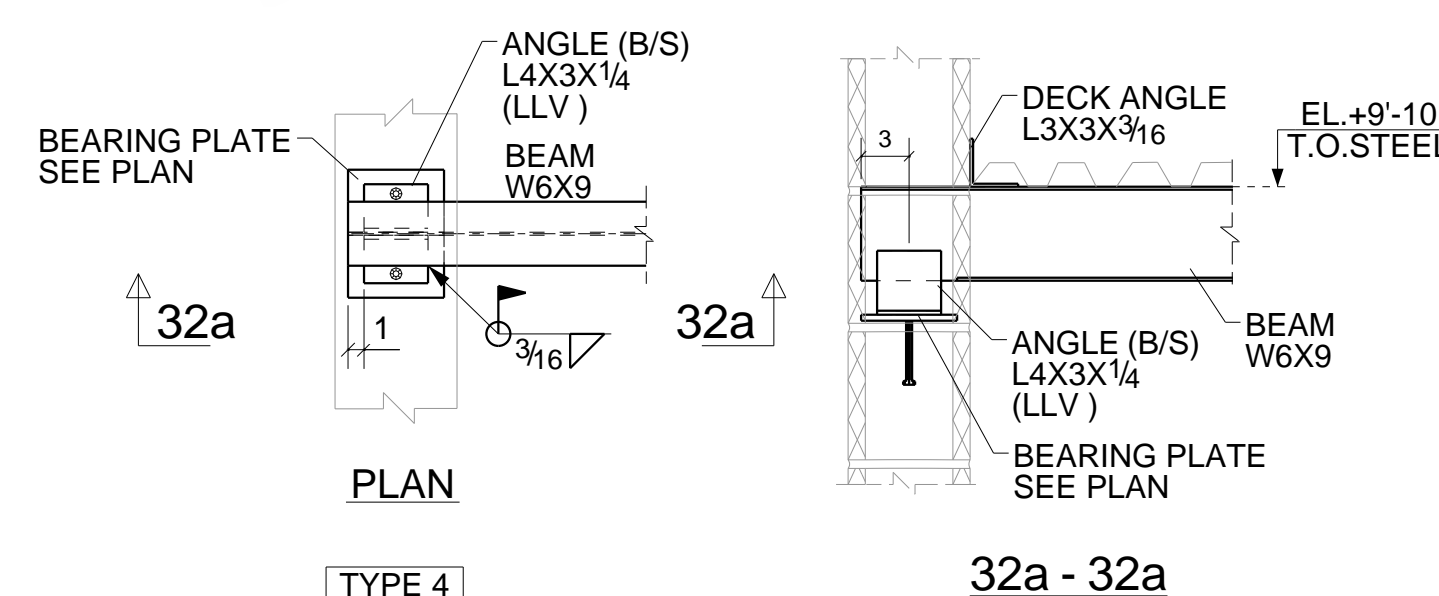

NOTE:
FOR BEARING PLATE SCHEDULE SEE DETAIL-15/ ED4

DETAIL 32

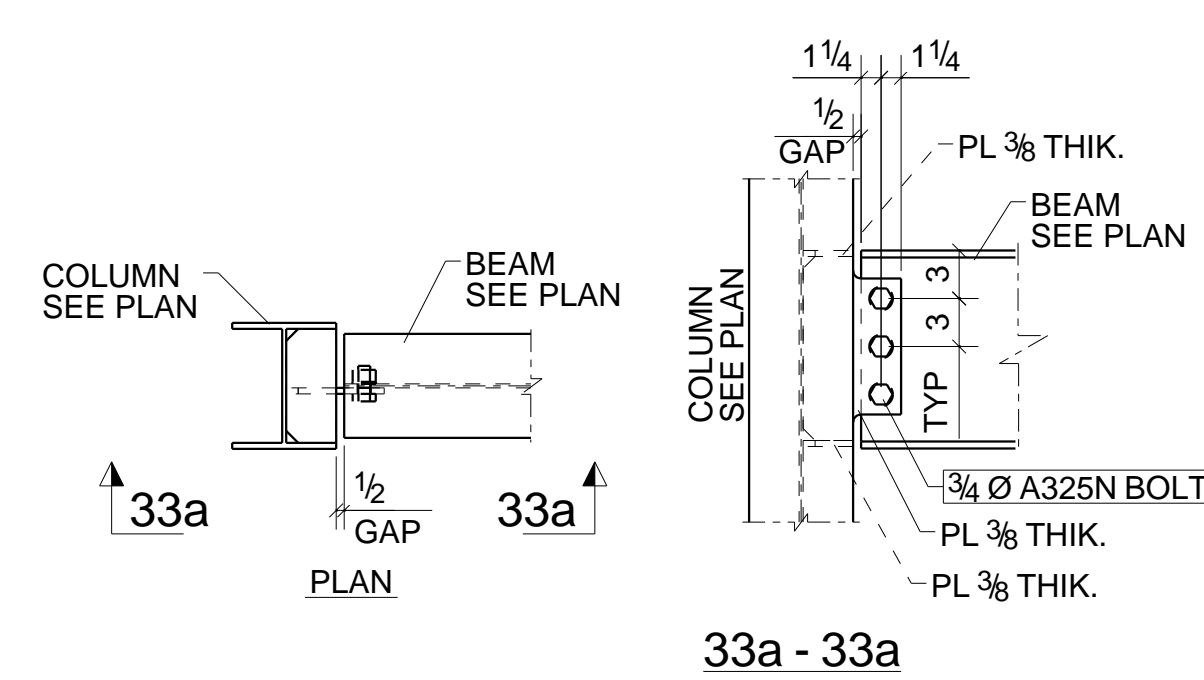

NOTE:
FOR BOLT SCHEDULE SEE DETAIL 2/ED3

DETAIL 33
TYPICAL BEAM TO COLUMN WEB CONN. DETAIL

NOTE:
1.G.C. TO FIELD VERIFY ALL CONDITION, DIMENSIONS & ELEVATION.
2.G.C. TO VERIFY ALL CLOUDED PORTION

BOLT : 3/4" A325N UNO		HOLES : 13/16" UNO		WELD : E-70XX ELECTRODE		FINISH : AS NOTED	
REVISIONS			ITEM	DETAIL SHEET		SCOPE:	
NO	DESCRIPTION	DATE	JOB				
A	ISSUED FOR APPROVAL	03/25/2021	ARCH				
B	RE-ISSUED FOR APPROVAL	04/30/2021	CONTR				
0	ISSUED FOR CONSTRUCTION	06/16/2021	DWN : ATM	DATE: 06/16/2021	CHK'D: SAP	DATE: 06/16/2021	
			JOB #	DWG NO.		ED5	