

LINE	GRADE	SCOPE	QTY	DESCRIPTION	LENGTH	MARK	REMARK
	-		6	ANGLES		AE3	SHOP PRIME
	A36		6	L3X3X1/4	4'-5 1/4"	AE3	

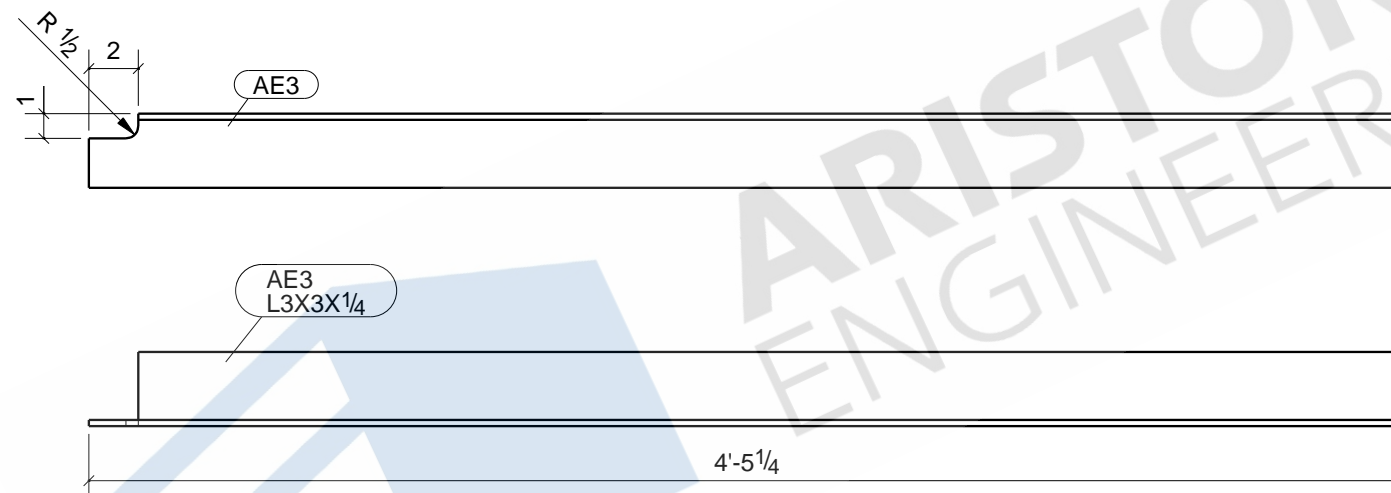

ARISTON ENGINEERS

6 - ANGLES - AE3

BOLT : 3/4" A325N UNO		MATERIAL	
HOLES : 13/16" UNO		W SHAPES = A992	
WELD : E-70XX		TUBES = A500 (46 KSI)	
FINISH : SHOP PRIME		SHOP PREP PER SPECS	
REVISIONS		ITEM	AE3 - ANGLE
NO	DESCRIPTION	DATE	JOB
A	ISSUED FOR APPROVAL	02/08/2021	ARCH
0	ISSUED FOR FABRICATION	03/08/2021	CONTR
DWN : ASM		DATE: 01/18/2021	CHK'D: NSP
JOB#		DWG NO.	AE3
		DATE: 03/08/2021	

LINE	GRADE	SCOPE	QTY	DESCRIPTION	LENGTH	MARK	REMARK
	-		3	ANGLES		AE4	SHOP PRIME
	A36		3	L3X3X1/4	3'-11 5/8"	AE4	

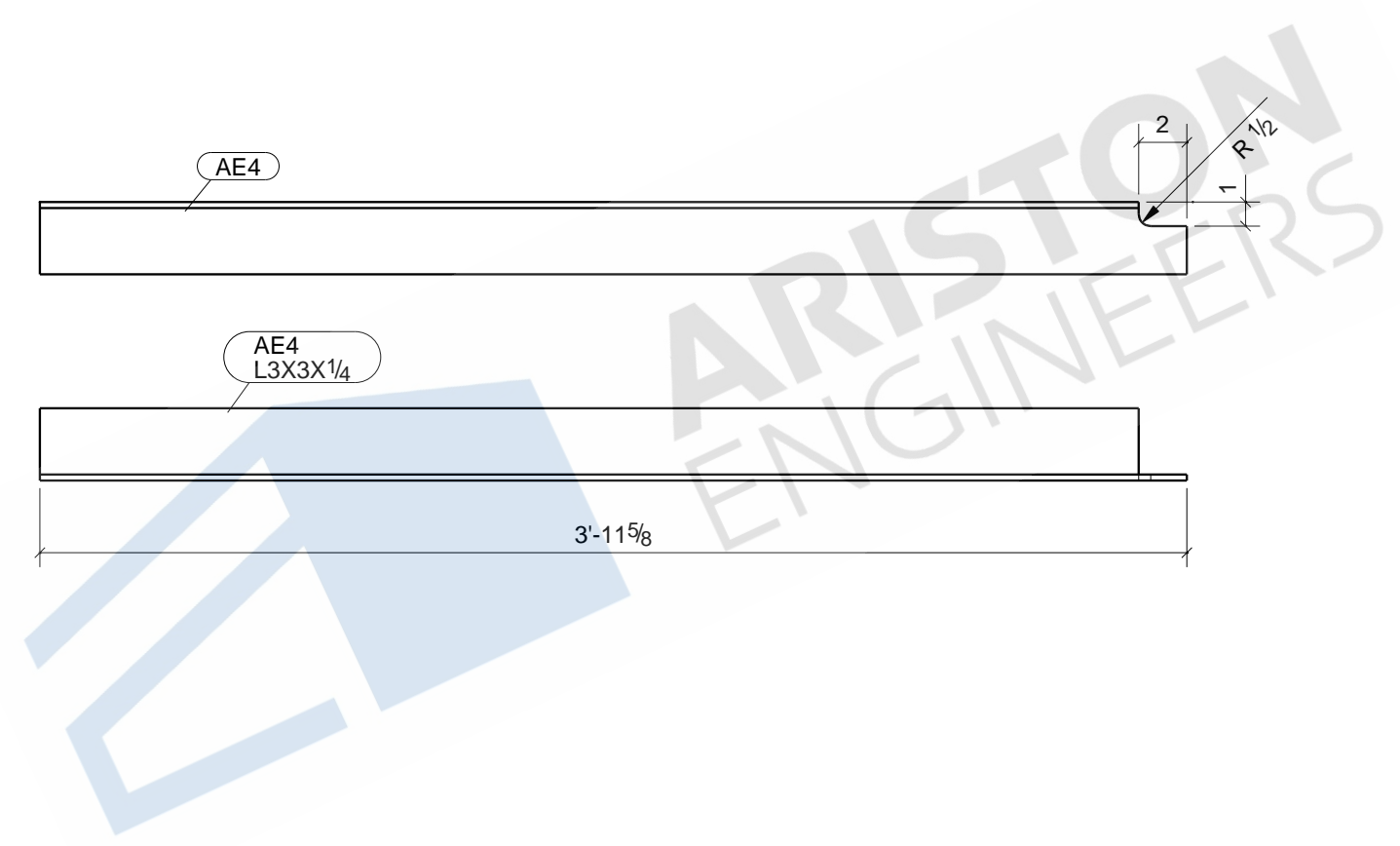
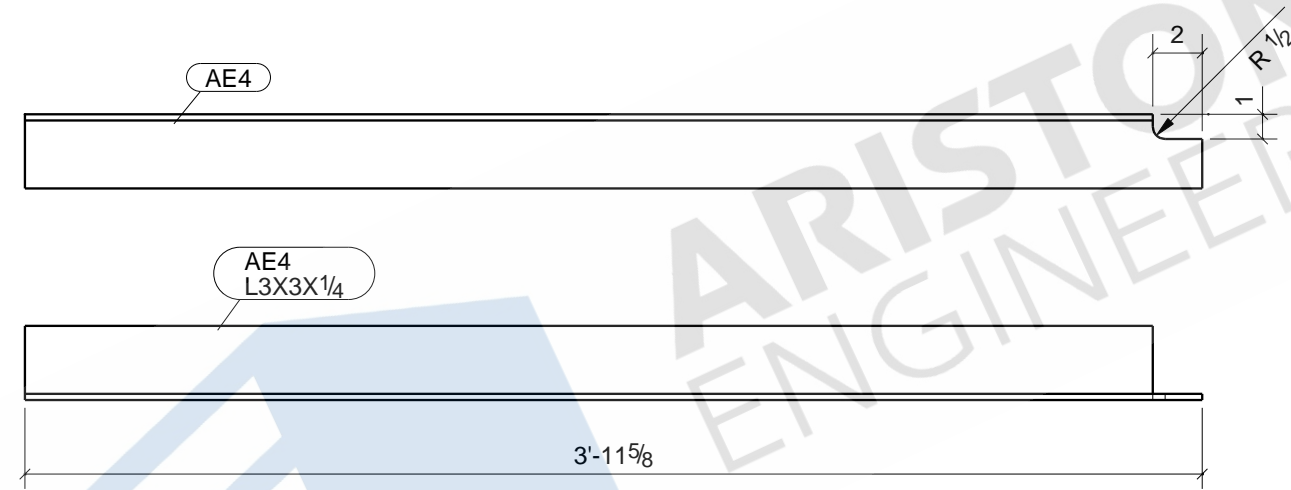

**3 - ANGLES - AE4**

BOLT : 3/4" A325N UNO		MATERIAL	
HOLES : 13/16" UNO		W SHAPES = A992	
WELD : E-70XX		TUBES = A500 (46 KSI)	
FINISH : SHOP PRIME		SHOP PREP PER SPECS	
REVISIONS		ITEM	AE4 - ANGLE
NO	DESCRIPTION	DATE	JOB
A	ISSUED FOR APPROVAL	02/08/2021	ARCH
0	ISSUED FOR FABRICATION	03/08/2021	CONTR
DWN : ASM		DATE: 01/18/2021	CHK'D: NSP
JOB#			DATE: 03/08/2021
		DWG NO.	AE4

LINE	GRADE	SCOPE	QTY	DESCRIPTION	LENGTH	MARK	REMARK
	-		8	BEAMS		S-B1	SHOP PRIME
	A36		8	C8X11.5	10'-5 3/8"	S-B1	

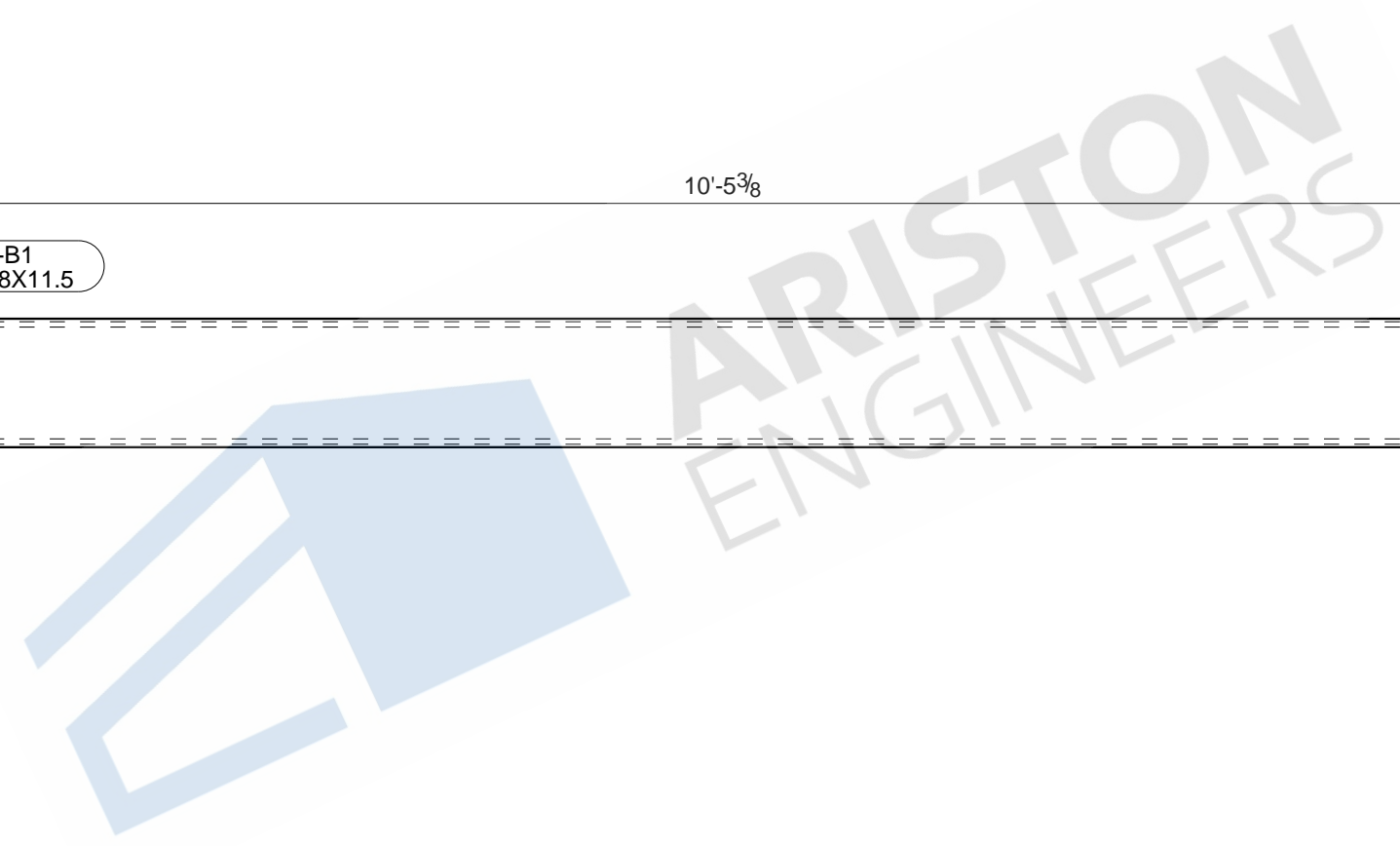
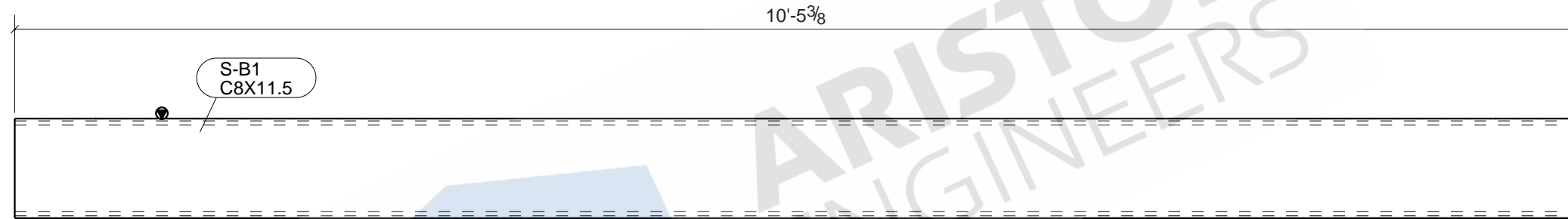

BOLT : 3/4" A325N UNO		MATERIAL	
HOLES : 13/16" UNO		W SHAPES = A992	
WELD : E-70XX		TUBES = A500 (46 KSI)	
FINISH : SHOP PRIME		SHOP PREP PER SPECS	
REVISIONS		ITEM	S-B1 - BEAM
NO	DESCRIPTION	DATE	JOB
A	ISSUED FOR APPROVAL	02/08/2021	ARCH
0	ISSUED FOR FABRICATION	03/08/2021	CONTR
DWN : ASM		DATE: 01/18/2021	CHK'D: NSP
JOB#			DATE: 03/08/2021
		DWG NO.	S-B1

**8 - BEAMS - S-B1**

LINE	GRADE	SCOPE	QTY	DESCRIPTION	LENGTH	MARK	REMARK
	-		1	BEAM		S-B4	SHOP PRIME
	A36		1	C8X11.5	10'-5 3/8"	S-B4	
	A36		1	PL1/4"X7"	0'-11 5/8"	p25	

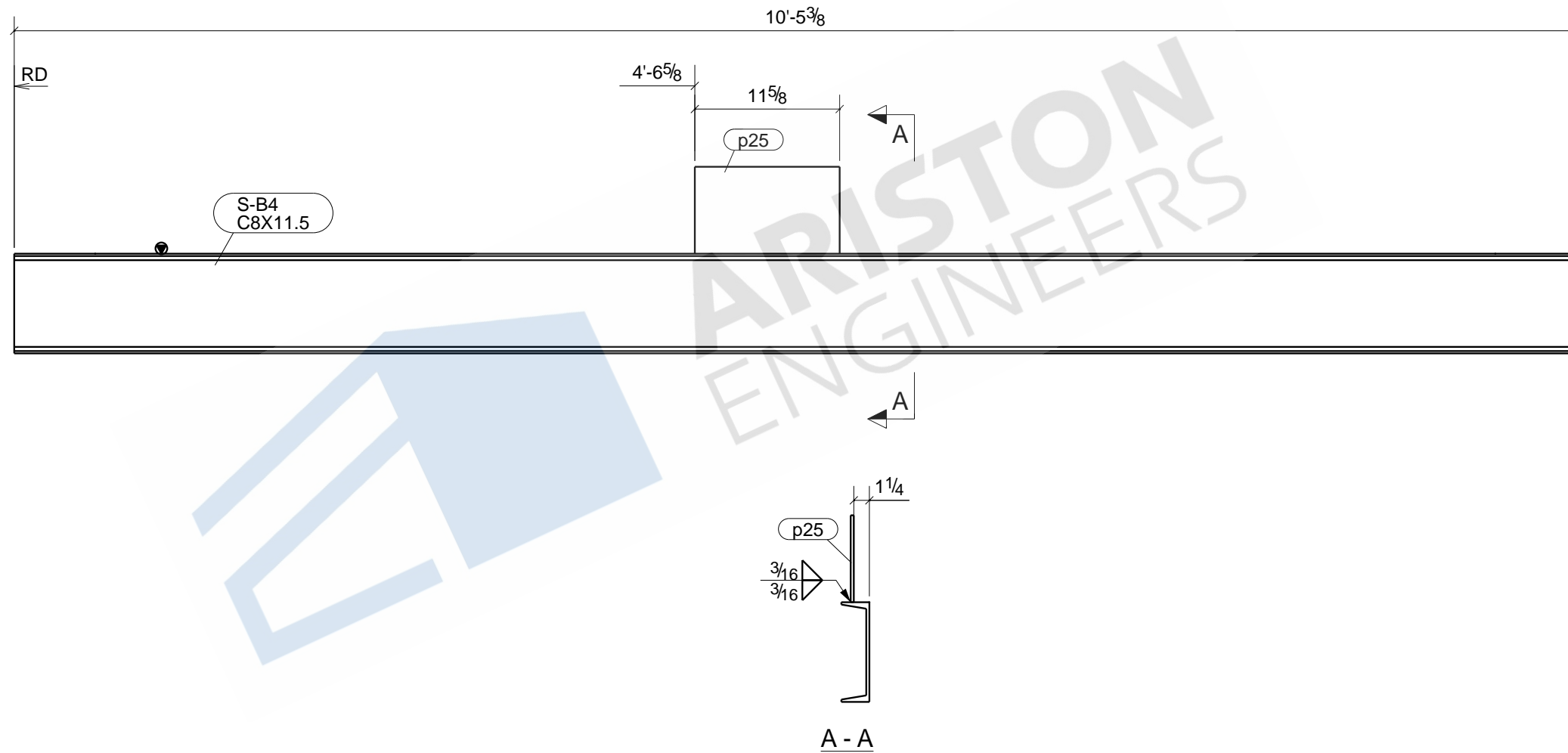

**ONE - BEAM - S-B4**

BOLT : 3/4" A325N UNO		MATERIAL	
HOLES : 13/16" UNO		W SHAPES = A992	
WELD : E-70XX		TUBES = A500 (46 KSI)	
FINISH : SHOP PRIME		SHOP PREP PER SPECS	
REVISIONS		ITEM	S-B4 - BEAM
NO	DESCRIPTION	DATE	JOB
A	ISSUED FOR APPROVAL	02/08/2021	ARCH
0	ISSUED FOR FABRICATION	03/08/2021	CONTR
DWN : ASM		DATE: 01/18/2021	CHK'D: NSP
JOB#			DATE: 03/08/2021
		DWG NO.	S-B4

LINE	GRADE	SCOPE	QTY	DESCRIPTION	LENGTH	MARK	REMARK
	-		1	BEAM		S-B5	SHOP PRIME
	A36		1	C8X11.5	10'-5 3/8"	S-B5	
	A36		1	PL1/4"X7"	0'-11 5/8"	p25	

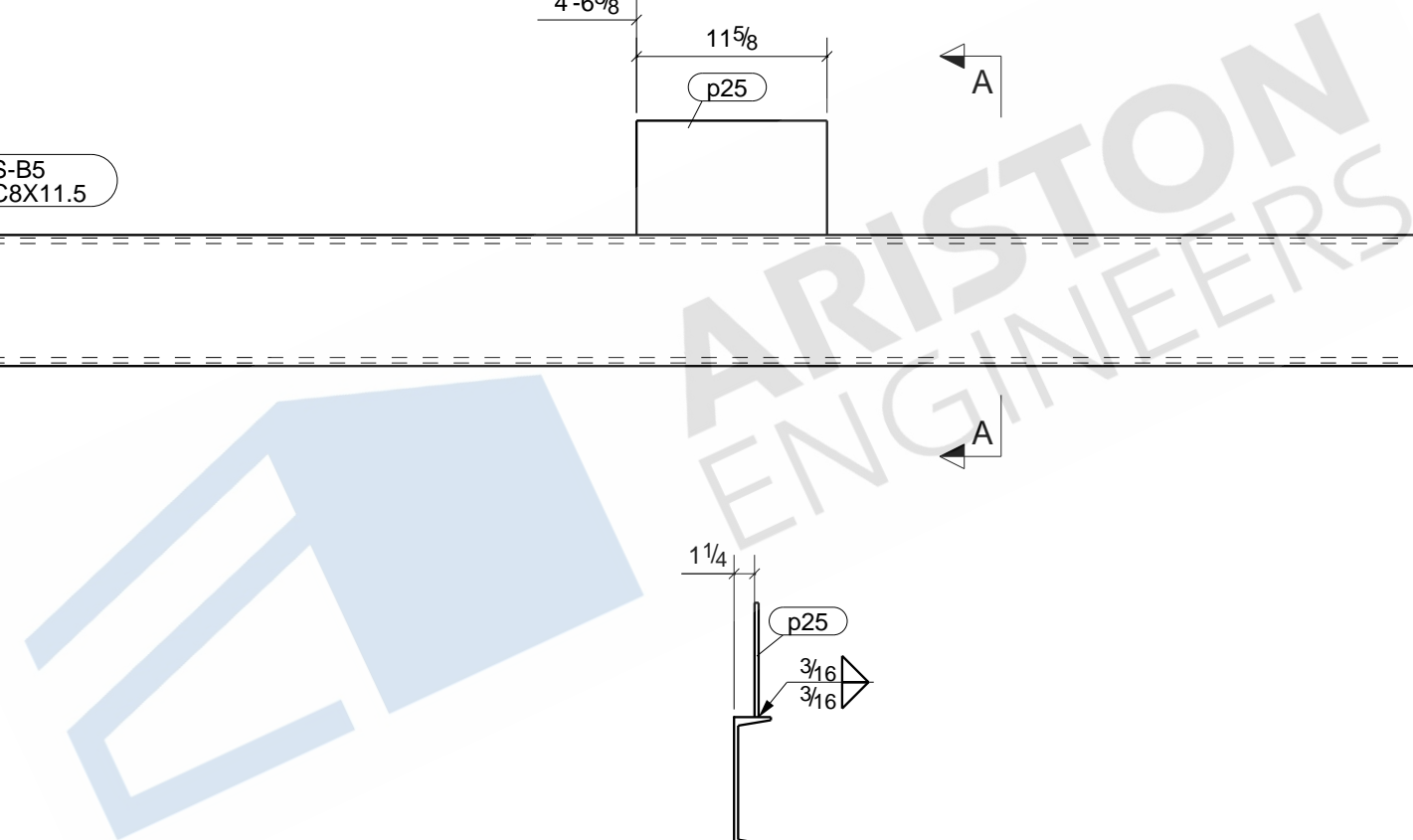
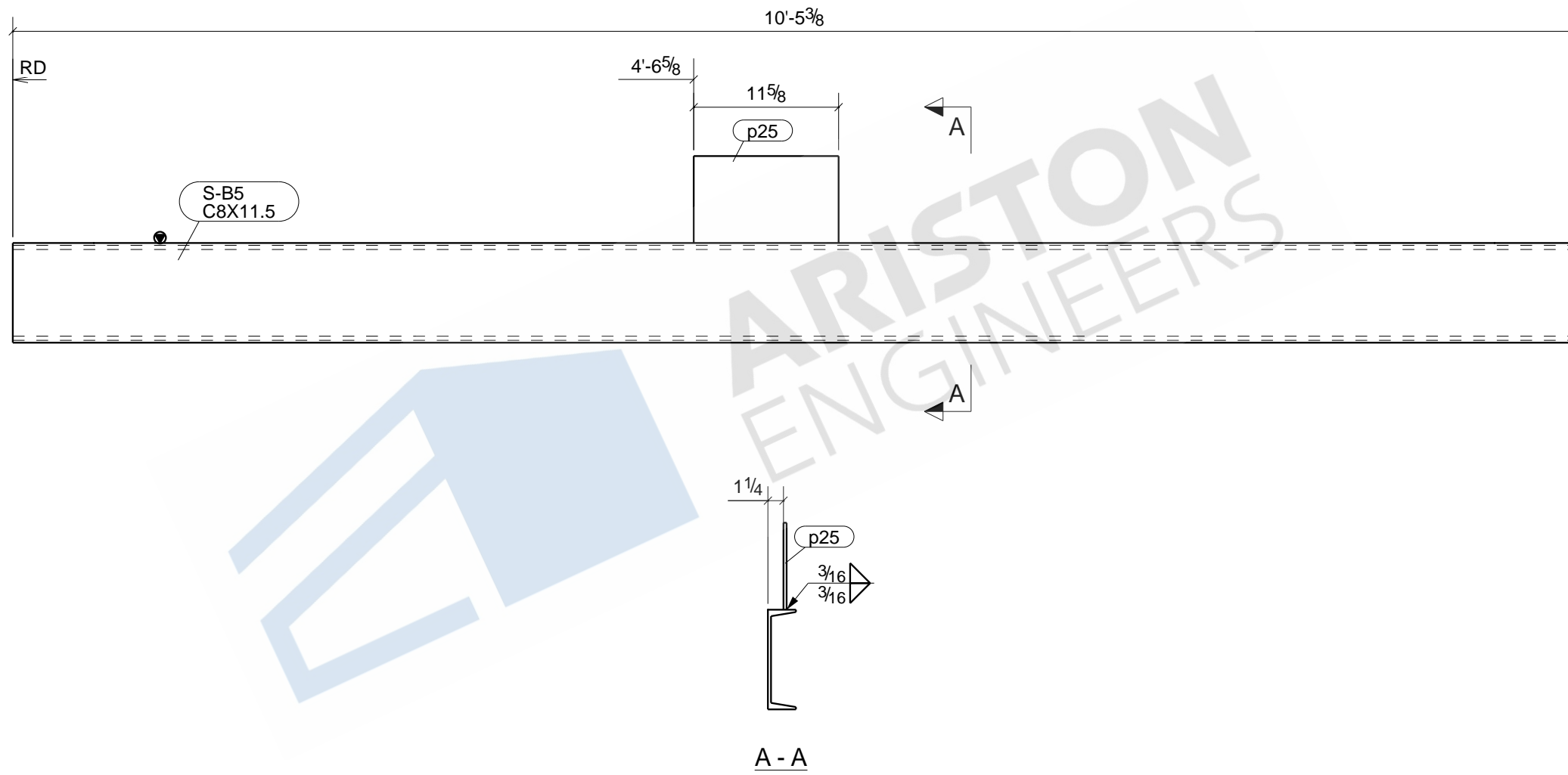

BOLT : 3/4" A325N UNO		MATERIAL	
HOLES : 13/16" UNO		W SHAPES = A992	
WELD : E-70XX		TUBES = A500 (46 KSI)	
FINISH : SHOP PRIME		SHOP PREP PER SPECS	
REVISIONS		ITEM	S-B5 - BEAM
NO	DESCRIPTION	DATE	JOB
A	ISSUED FOR APPROVAL	02/08/2021	ARCH
0	ISSUED FOR FABRICATION	03/08/2021	CONTR
		DWN : ASM	DATE: 01/18/2021
		CHK'D: NSP	DATE: 03/08/2021
		JOB#	DWG NO.
			S-B5

**ONE - BEAM - S-B5**

LINE	GRADE	SCOPE	QTY	DESCRIPTION	LENGTH	MARK	REMARK
-	-	-	4	ANGLES		S-DA3	SHOP PRIME
A36	-	-	4	L3X3X1/4	3'-11 1/4"	S-DA3	
-	-	-	12	1/2"Ø HILTI-KB3 BOLT	0'-5 1/2"		FIELD BOLT

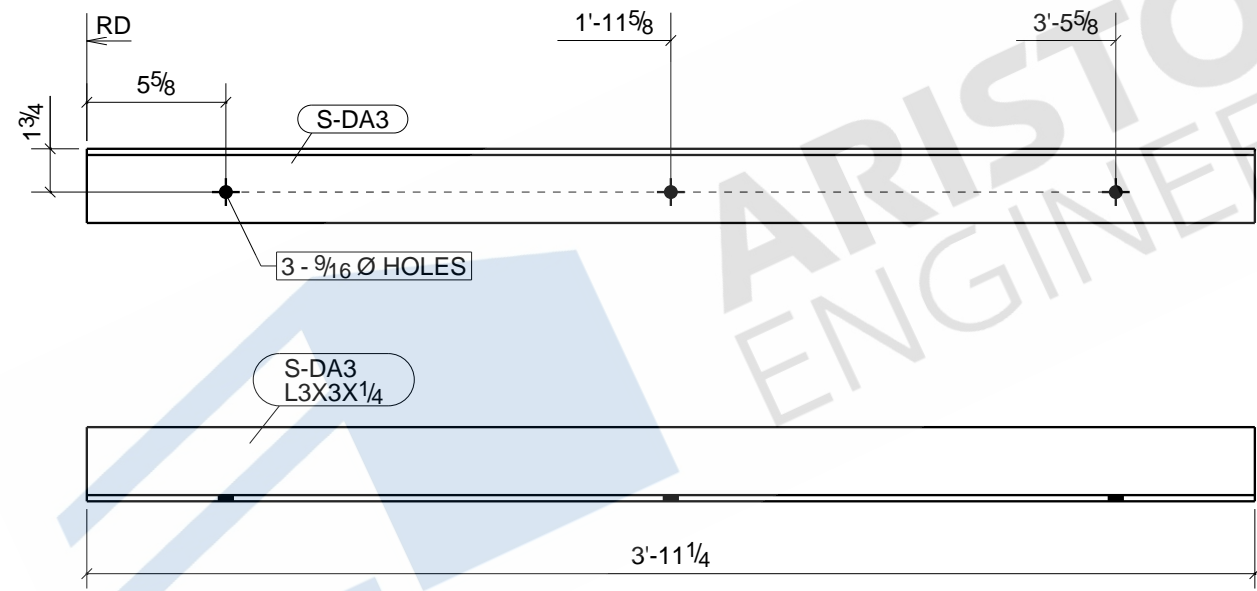

**4 - ANGLES - S-DA3**

BOLT : 3/4" A325N UNO		MATERIAL	
HOLES : 13/16" UNO		W SHAPES = A992	
WELD : E-70XX		TUBES = A500 (46 KSI)	
FINISH : SHOP PRIME		SHOP PREP PER SPECS	
REVISIONS		ITEM	S-DA3 - ANGLE
NO	DESCRIPTION	DATE	JOB
A	ISSUED FOR APPROVAL	02/08/2021	ARCH
0	ISSUED FOR FABRICATION	03/08/2021	CONTR
DWN : ASM		DATE: 01/18/2021	CHK'D: NSP
JOB#		DWG NO.	S-DA3
		DATE: 03/08/2021	

LINE	GRADE	SCOPE	QTY	DESCRIPTION	LENGTH	MARK	REMARK
-	-	-	2	ANGLES		S-DA4	SHOP PRIME
A36	-	-	2	L3X3X1/4	3'-5 1/2"	S-DA4	
-	-	-	6	1/2"Ø HILTI-KB3 BOLT	0'-5 1/2"		FIELD BOLT

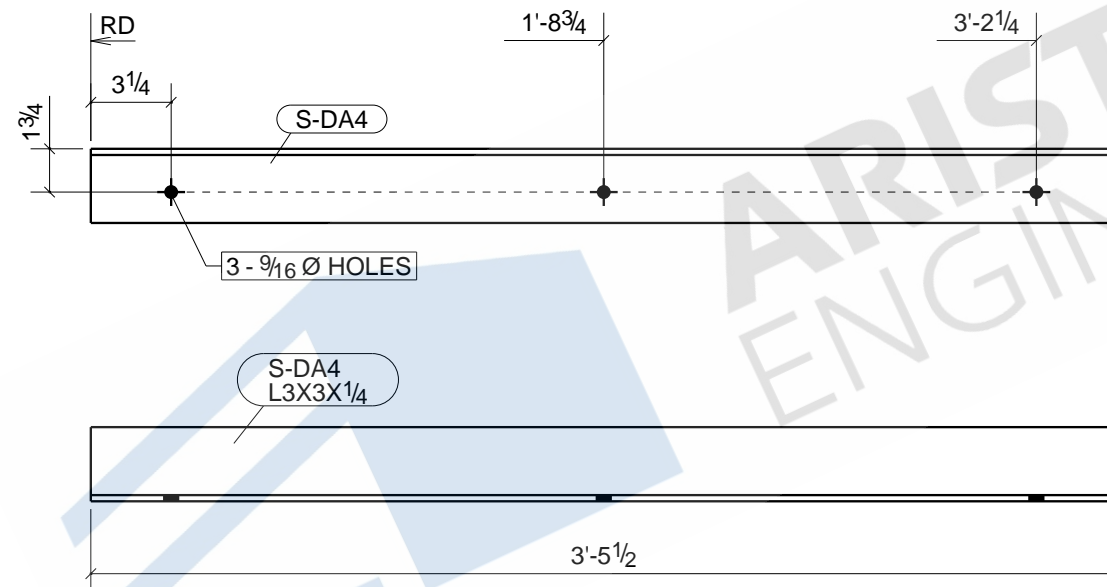

**2 - ANGLES - S-DA4**

BOLT : 3/4" A325N UNO		MATERIAL	
HOLES : 13/16" UNO		W SHAPES = A992	
WELD : E-70XX		TUBES = A500 (46 KSI)	
FINISH : SHOP PRIME		SHOP PREP PER SPECS	
REVISIONS		ITEM	S-DA4 - ANGLE
NO	DESCRIPTION	DATE	JOB
A	ISSUED FOR APPROVAL	02/08/2021	ARCH
0	ISSUED FOR FABRICATION	03/08/2021	CONTR
DWN : ASM		DATE: 01/18/2021	CHK'D: NSP
JOB#			DATE: 03/08/2021
		DWG NO.	S-DA4

LINE	GRADE	SCOPE	QTY	DESCRIPTION	LENGTH	MARK	REMARK
-	-	-	1	SHIPS_LADDER		SL1	SHOP PRIME
A36			1	MC10X8.4	11'-10 1/4"	SL1	
GRTS_1			15	GRTG1"X7"	2'-5 1/2"	gt1	
A36			2	PL1/4"X3"	0'-10"	p23	
A36			2	PL1/4"X3"	0'-10 5/8"	p24	
A36			30	PL1/4"X3"	0'-7"	p26	
A53-GR.B			2	PIPE1-1/4SCH40	10'-1 3/8"	pi27	
A53-GR.B			4	PIPE1-1/4SCH40	0'-11 3/16"	pi28	
A36			1	MC10X8.4	0'-8 7/8"	w16	
A36			1	MC10X8.4	0'-8 7/8"	w17	
A36			1	MC10X8.4	11'-10 1/4"	w18	
-			60	1/2"Ø A325N BOLT	0'-1 1/4"		
-			8	5/8"Ø LAG BOLT BOLT	0'-5"		FIELD BOLT

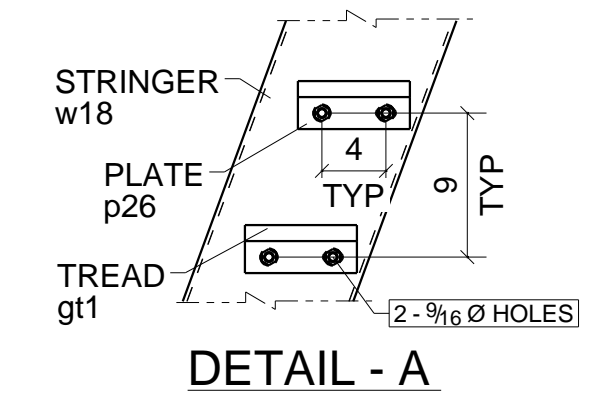
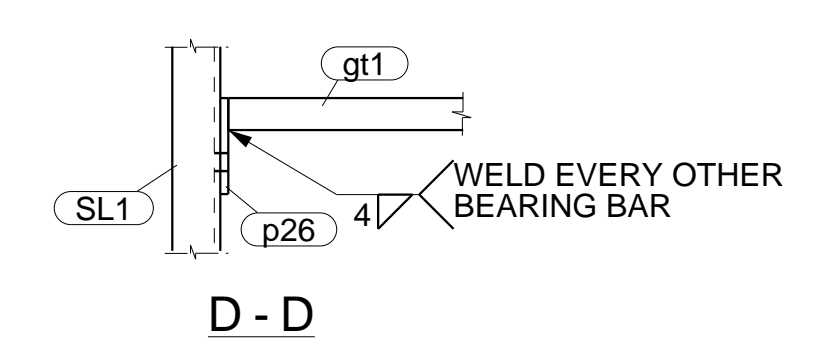
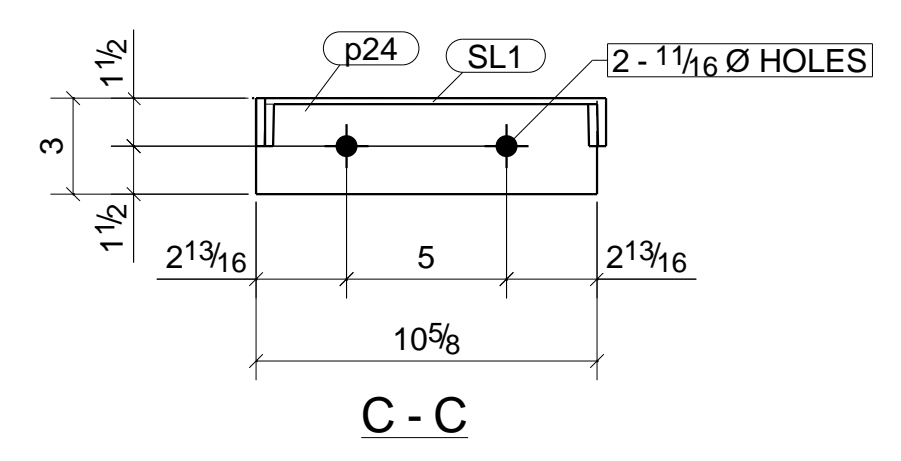
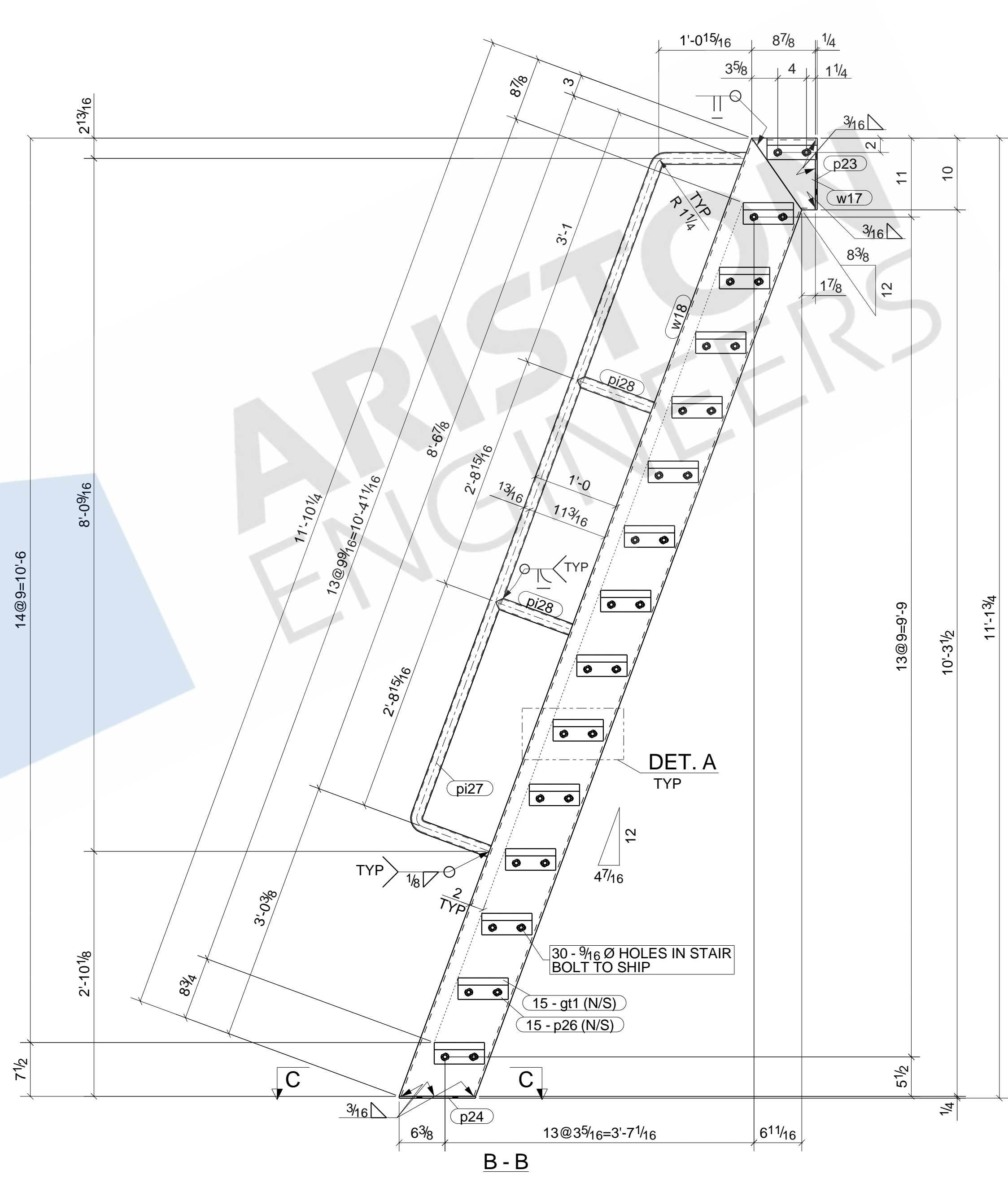
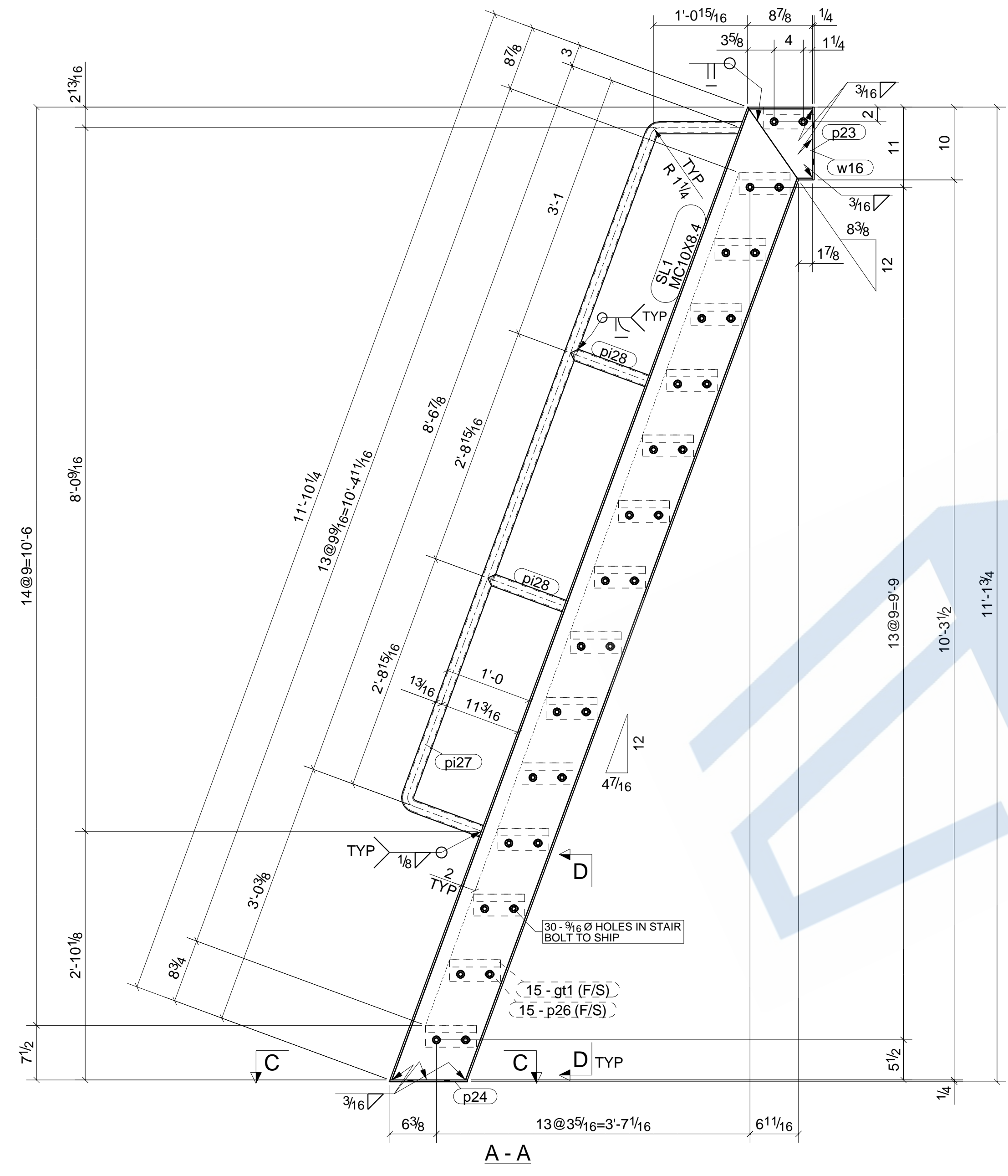
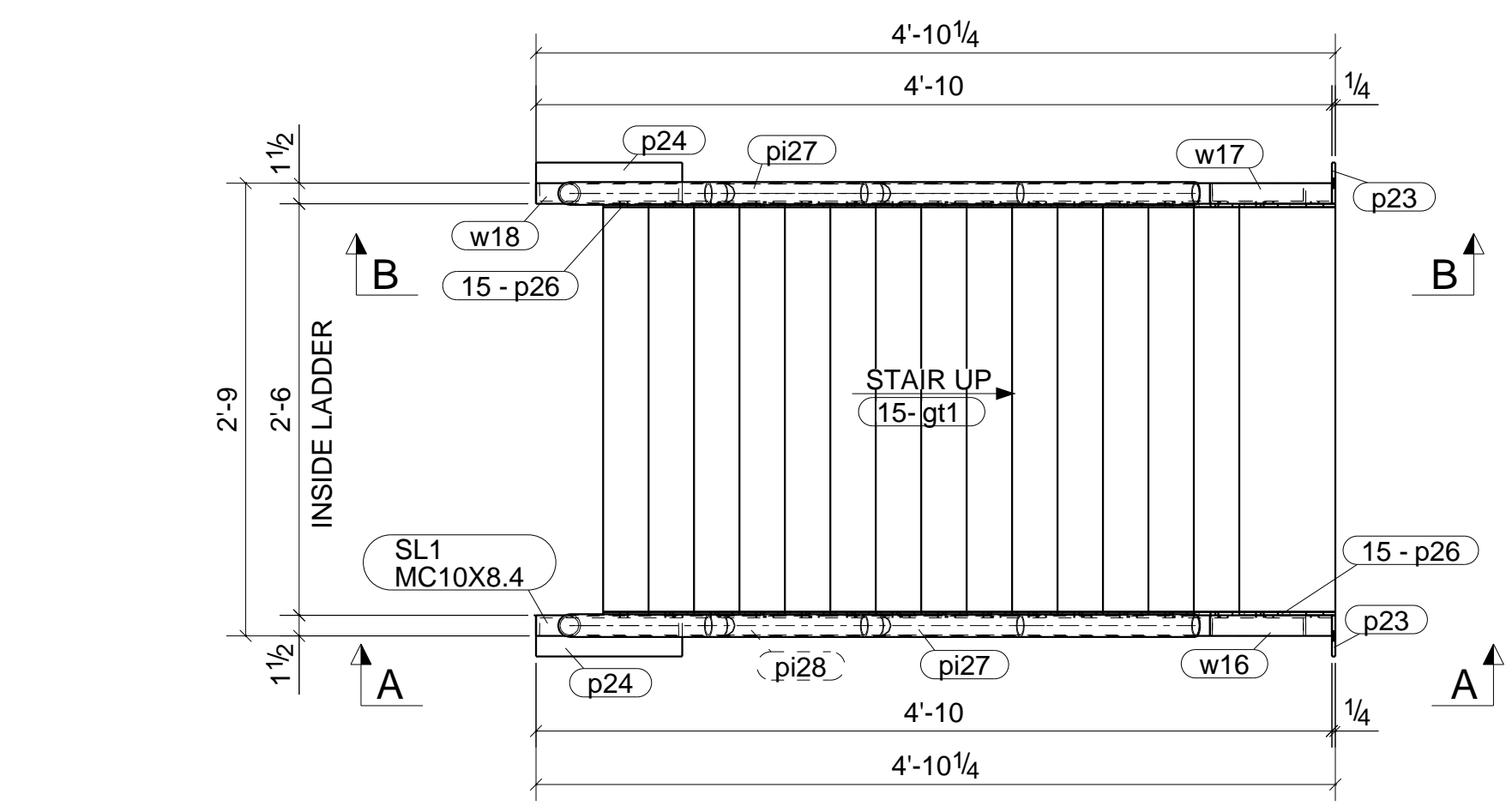

ONE - SHIPS\_LADDER - SL1

BOLT : 3/4" A325N UNO		MATERIAL	
HOLES : 13/16" UNO		W SHAPES = A992 TUBES = A500 (46 KSI) SHOP PREP PER SPECS	
WELD : E-70XX		FINISH : SHOP PRIME	
REVISIONS		ITEM	SL1 - SHIPS_LADDER
NO	DESCRIPTION	DATE	JOB
A	ISSUED FOR APPROVAL	02/08/2021	ARCH
0	ISSUED FOR FABRICATION	03/08/2021	CONTR
DWN : ASM		DATE : 01/18/2021	CHK'D: NSP
JOB#			DATE: 03/08/2021
		DWG NO.	SL1



LINE	GRADE	SCOPE	QTY	DESCRIPTION	LENGTH	MARK	REMARK
-	-	-	1	STAIR		ST4	SHOP PRIME
A36			1	MC12X10.6	8'-6 1/16"	ST4	
A36			14	L2X2X3/16	0'-9"	a46	
A36			2	L2X2X3/16	1'-7"	a49	
A36			2	L2X2X3/16	0'-5"	a101	
A36			2	PL1/4"X1 1/2"	0'-7"	p35	
A36			2	PL1/4"X1 1/2"	0'-10 7/8"	p36	
A36			7	SHT12GAX22 1/2"	3'-9"	tr15	
A36			1	MC12X10.6	8'-6 1/16"	w9	
A36			1	MC12X10.6	1'-10 13/16"	w10	
A36			1	MC12X10.6	1'-10 13/16"	w11	

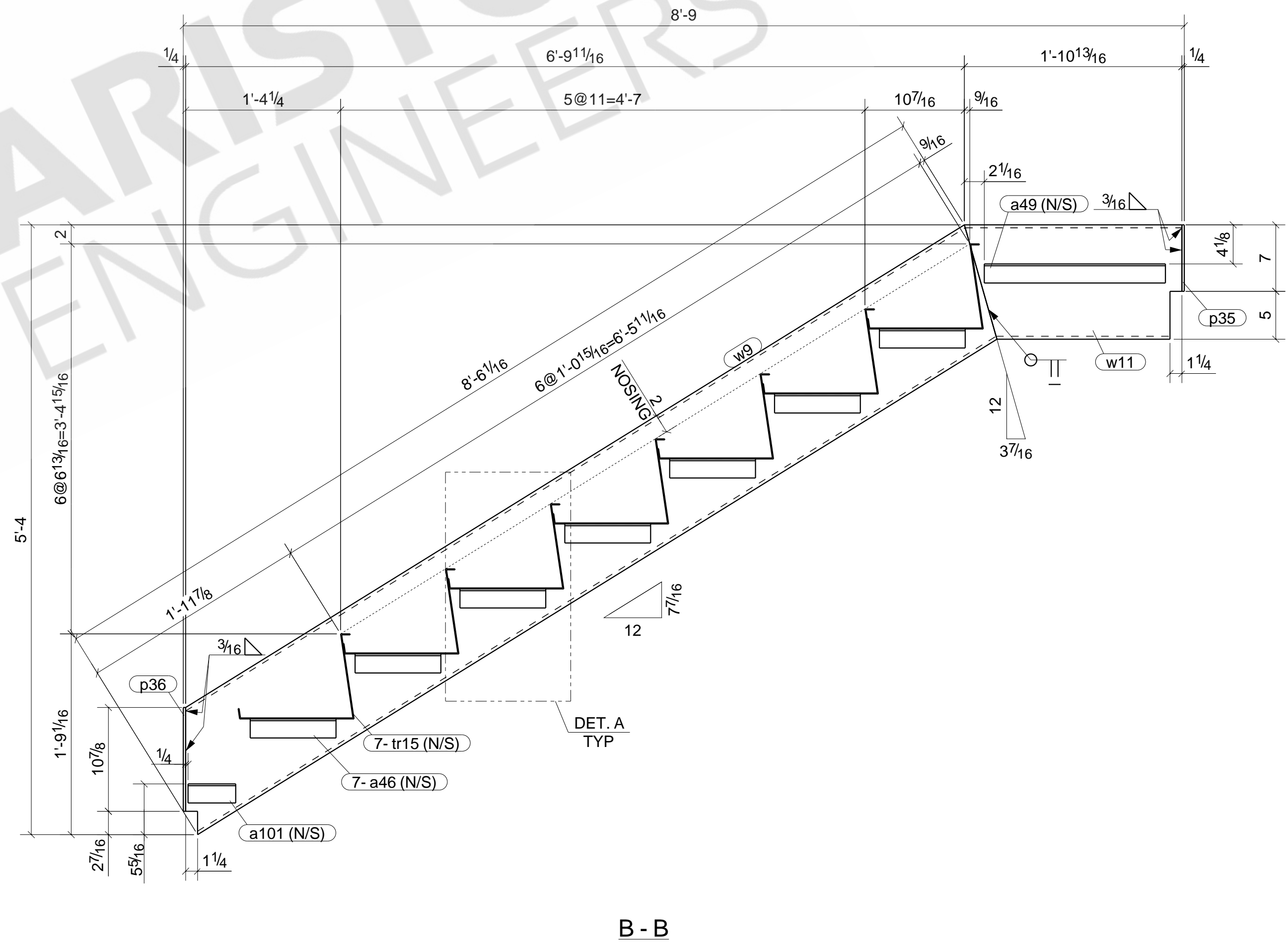
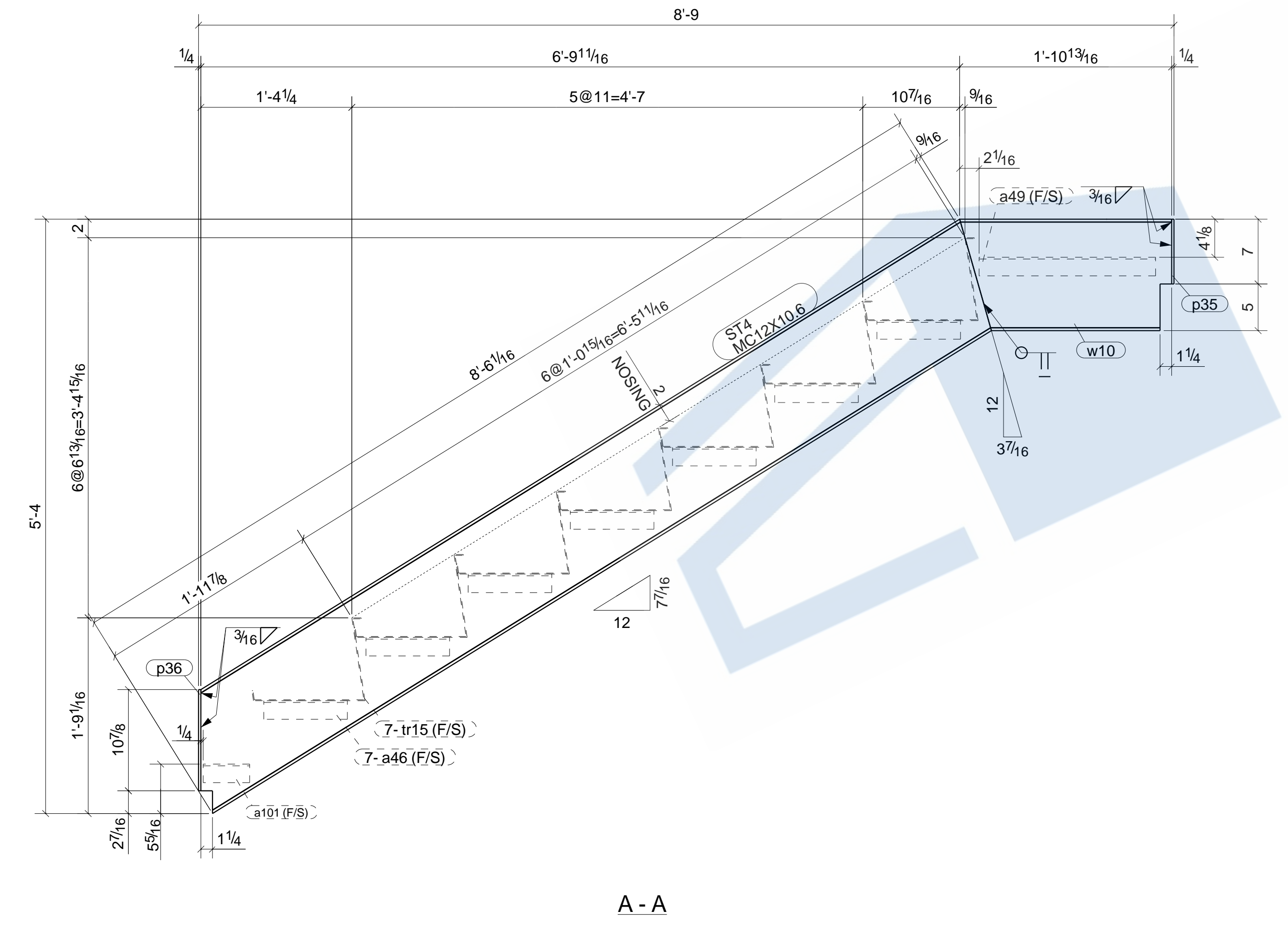
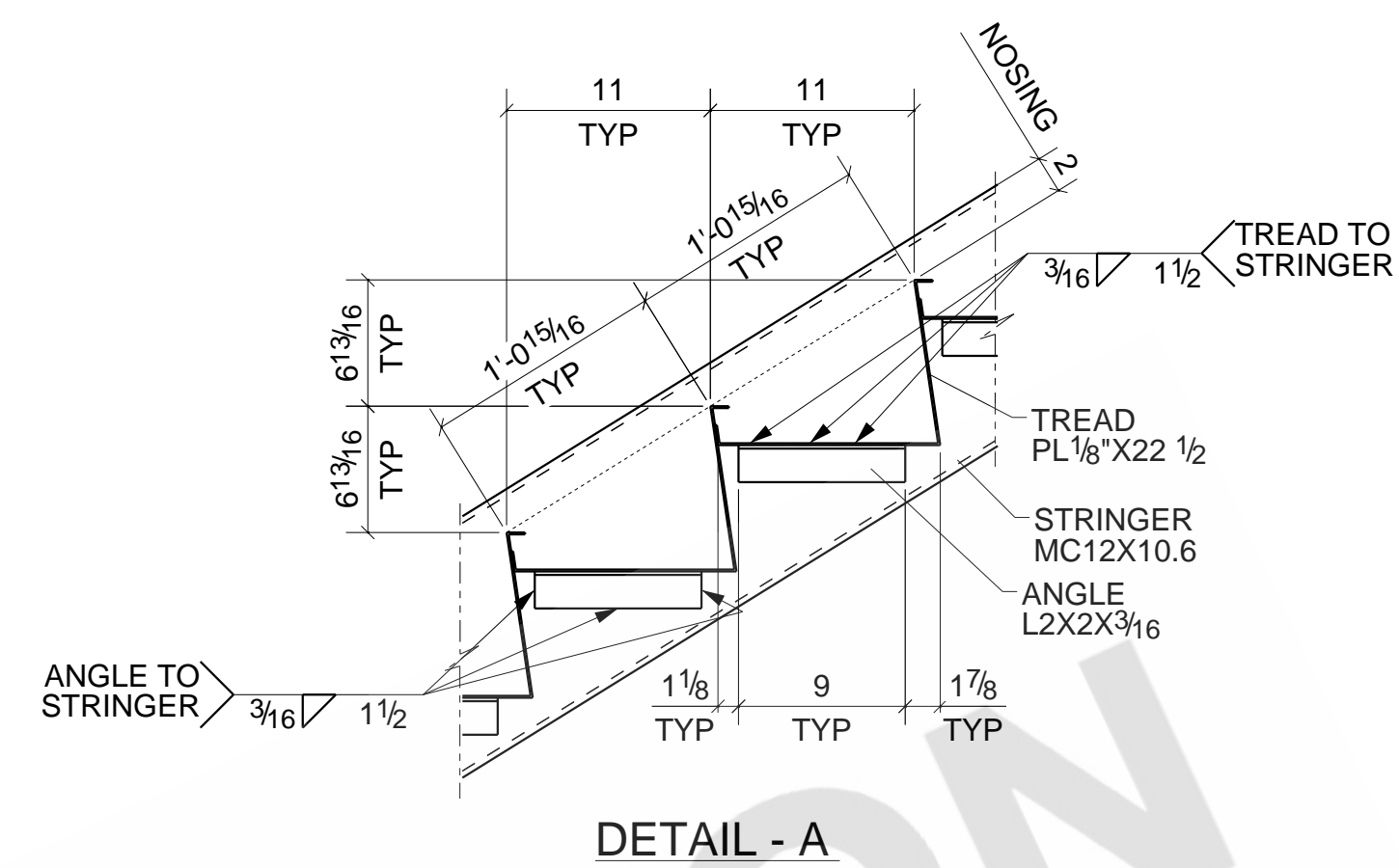
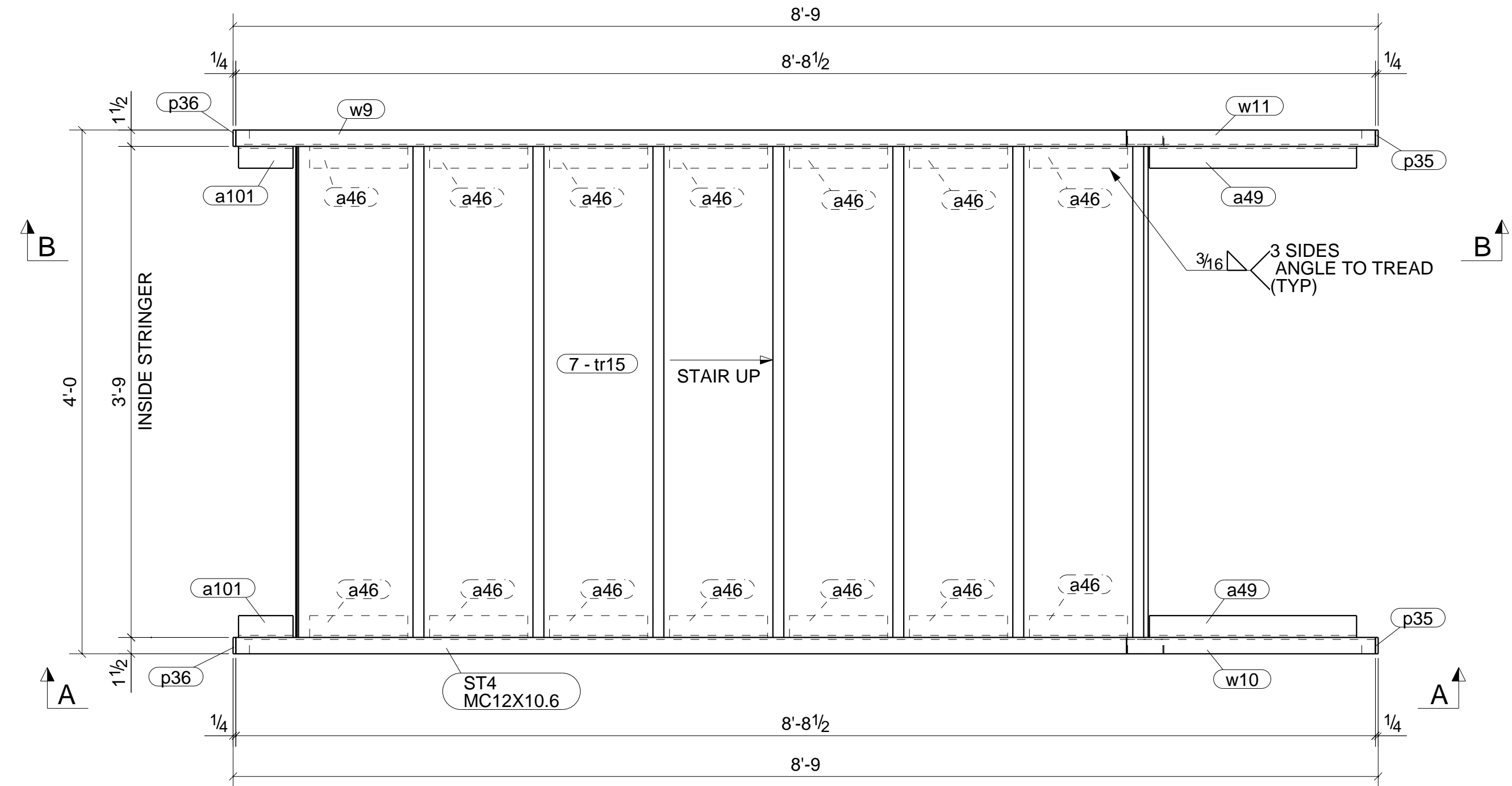

ONE - STAIR - ST4

BOLT : 3/4" A325N UNO		MATERIAL	
HOLES : 13/16" UNO		W SHAPES = A992	
WELD : E-70XX		TUBES = A500 (46 KSI)	
FINISH : SHOP PRIME		SHOP PREP PER SPECS	
REVISIONS		ITEM	ST4 - STAIR
NO	DESCRIPTION	DATE	JOB
A	ISSUED FOR APPROVAL	02/08/2021	ARCH
0	ISSUED FOR FABRICATION	03/08/2021	CONTR
DWN : ASM		DATE: 01/16/2021	CHK'D: NSP
JOB#			DATE: 03/08/2021
		DWG NO.	ST4

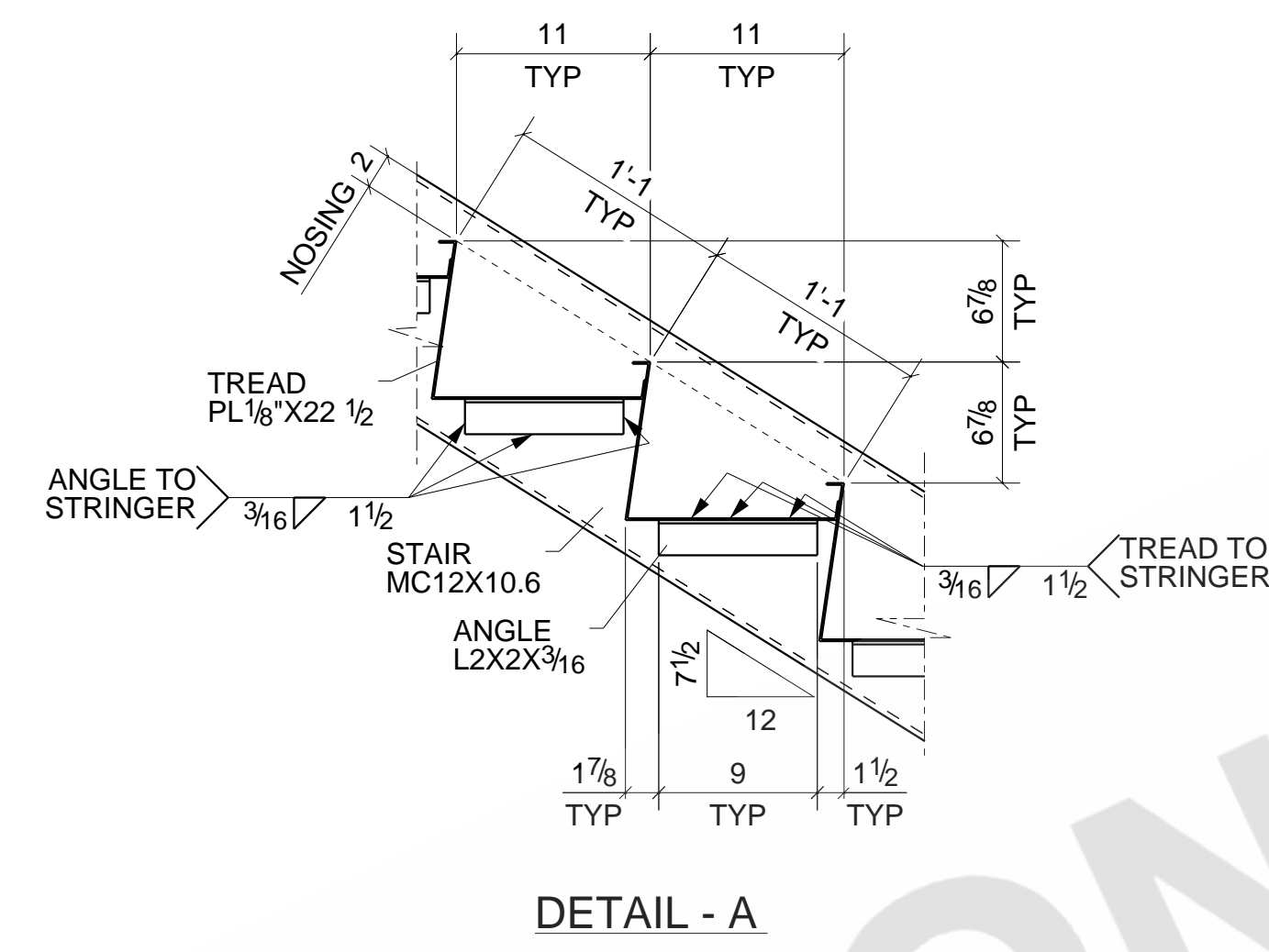
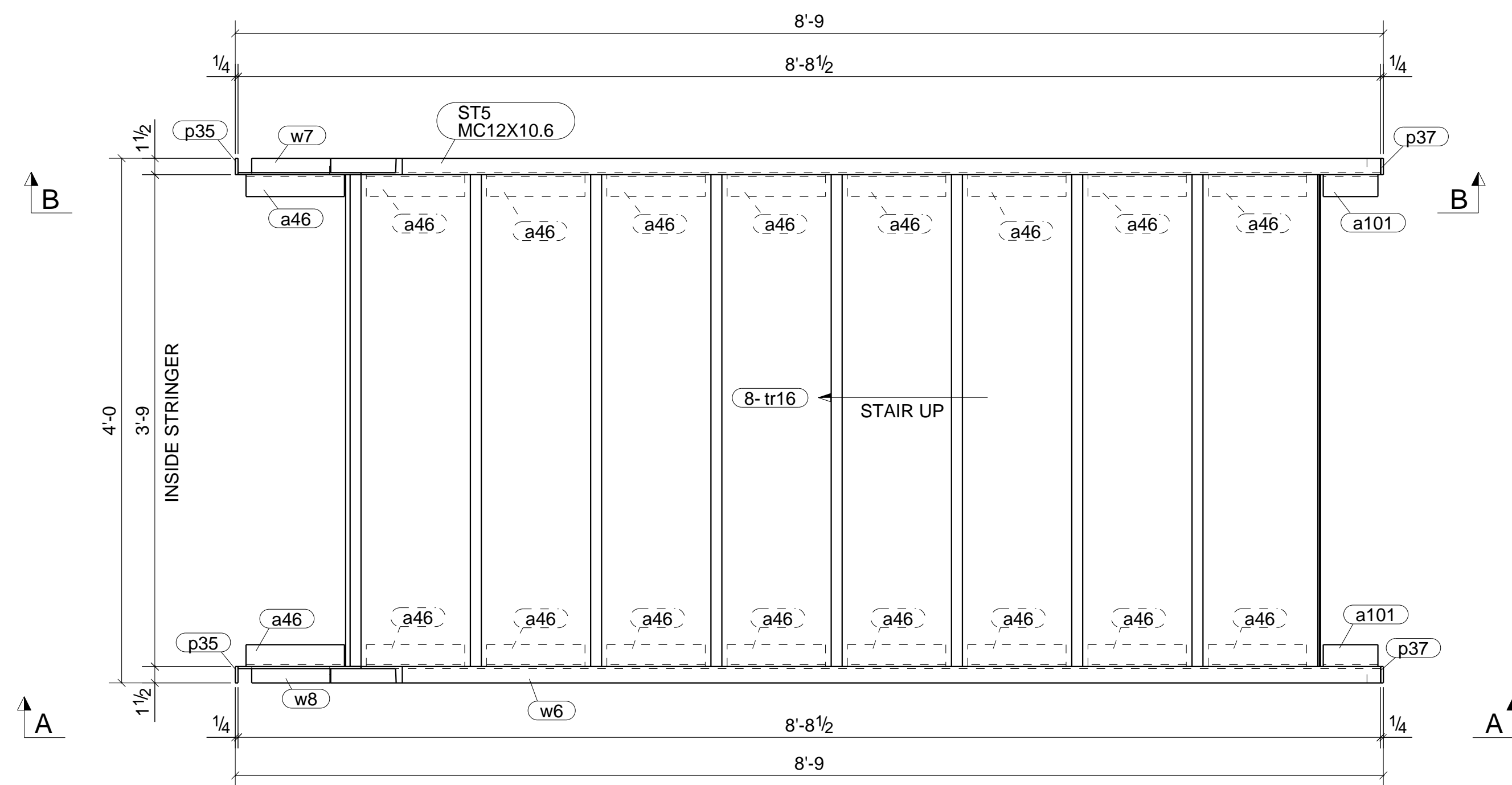

LINE	GRADE	SCOPE	QTY	DESCRIPTION	LENGTH	MARK	REMARK
-			1	STAIR		ST5	SHOP PRIME
A36			1	MC12X10.6	9'-7 5/16"	ST5	
A36			18	L2X2X3/16	0'-9"	a46	
A36			2	L2X2X3/16	0'-5"	a101	
A36			2	PL1/4"X1 1/2"	0'-7"	p35	
A36			2	PL1/4"X1 1/2"	0'-10 15/16"	p37	
A36			8	SHT12GAX22 1/2"	3'-9"	tr16	
A36			1	MC12X10.6	9'-7 5/16"	w6	
A36			1	MC12X10.6	0'-11 13/16"	w7	
A36			1	MC12X10.6	0'-11 13/16"	w8	

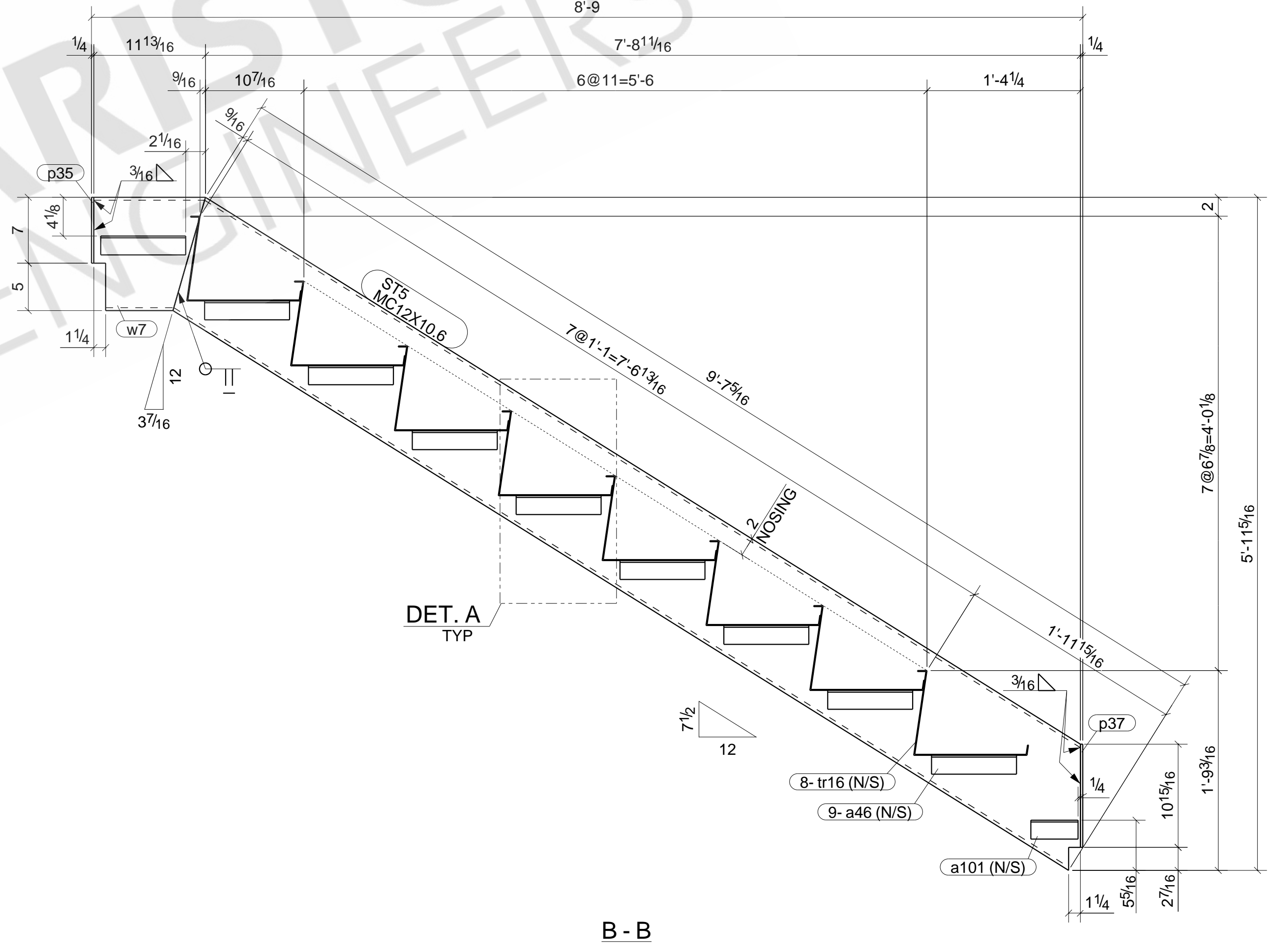
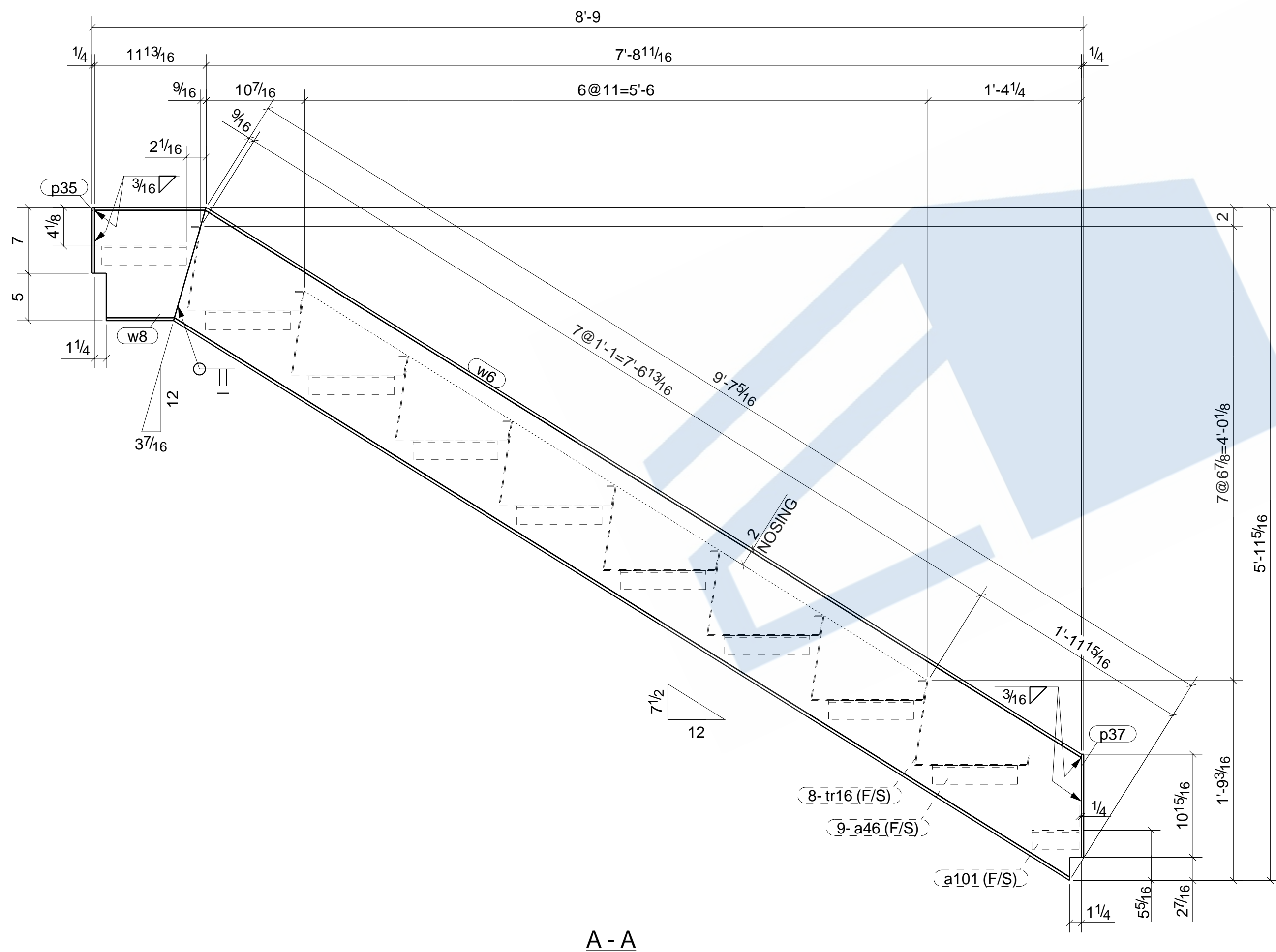

ONE - STAIR - ST5

BOLT : 3/4" A325N UNO		MATERIAL	
HOLES : 13/16" UNO		W SHAPES = A992	
WELD : E-70XX		TUBES = A500 (46 KSI)	
FINISH : SHOP PRIME		SHOP PREP PER SPECS	
REVISIONS		ITEM	ST5 - STAIR
NO	DESCRIPTION	DATE	JOB
A	ISSUED FOR APPROVAL	02/08/2021	ARCH
0	ISSUED FOR FABRICATION	03/08/2021	CONTR
DWN : ASM		DATE: 01/18/2021	CHK'D: NSP
JOB#		DWG NO.	DATE: 03/08/2021
			ST5

LINE	GRADE	SCOPE	QTY	DESCRIPTION	LENGTH	MARK	REMARK
-	-	-	1	STAIR		ST6	SHOP PRIME
A36			1	MC12X10.6	8'-0 1/4"	ST6	
A36			2	L3X2-1/2X3/8	0'-5 1/2"	a45	
A36			14	L2X2X3/16	0'-9"	a46	
A36			2	L2X2X3/16	1'-1"	a48	
A36			2	PL1/4"X1 1/2"	0'-8 1/16"	p22	
A36			2	PL1/4"X1 1/2"	0'-7"	p35	
A36			6	SHT12GAX22 1/2"	3'-9"	tr15	
A36			1	MC12X10.6	1'-3 13/16"	w4	
A36			1	MC12X10.6	1'-3 13/16"	w5	
A36			1	MC12X10.6	8'-0 1/4"	w14	
-			4	3/4" TITEN_HD BOLT	0'-5"		FIELD BOLT

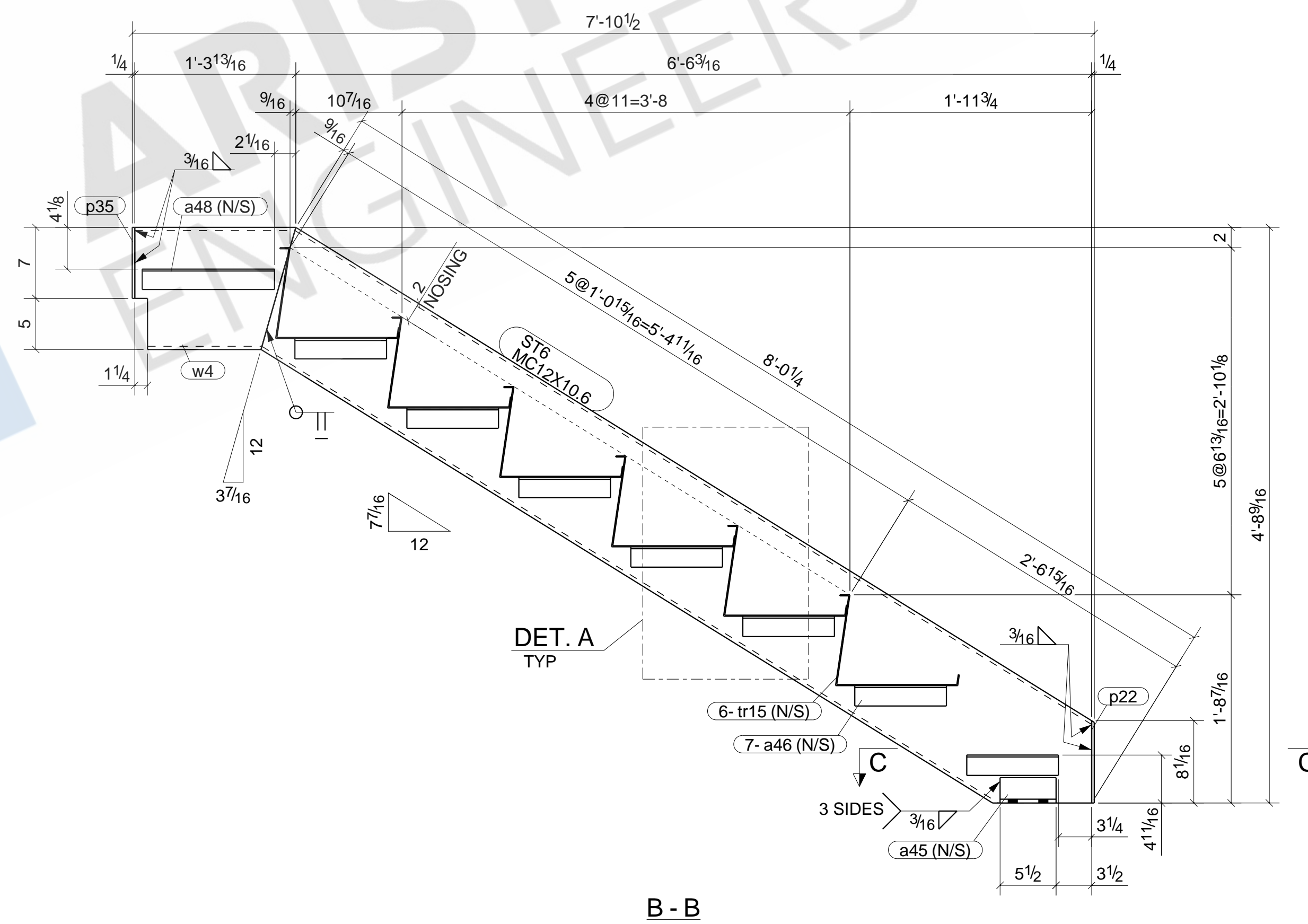
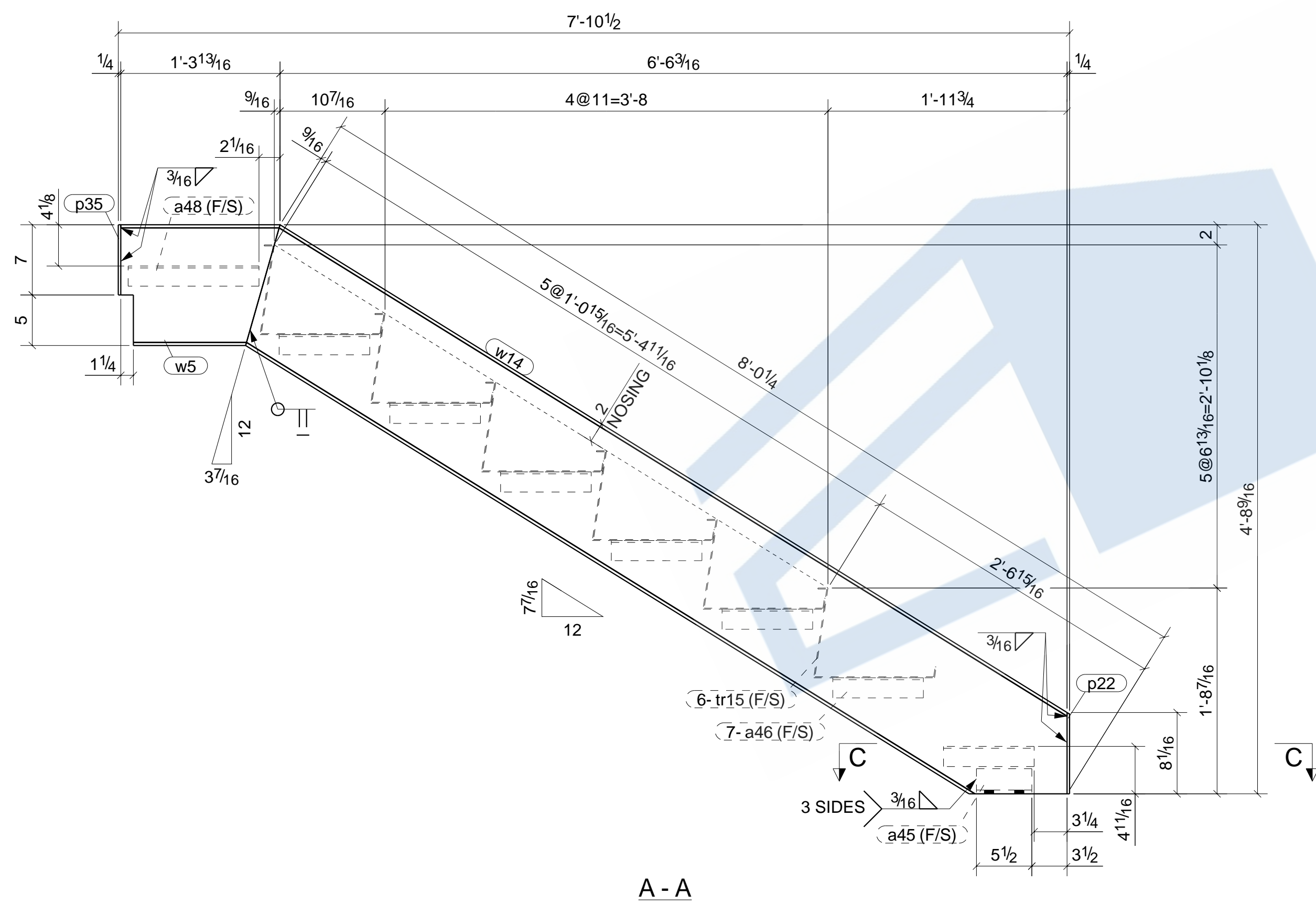
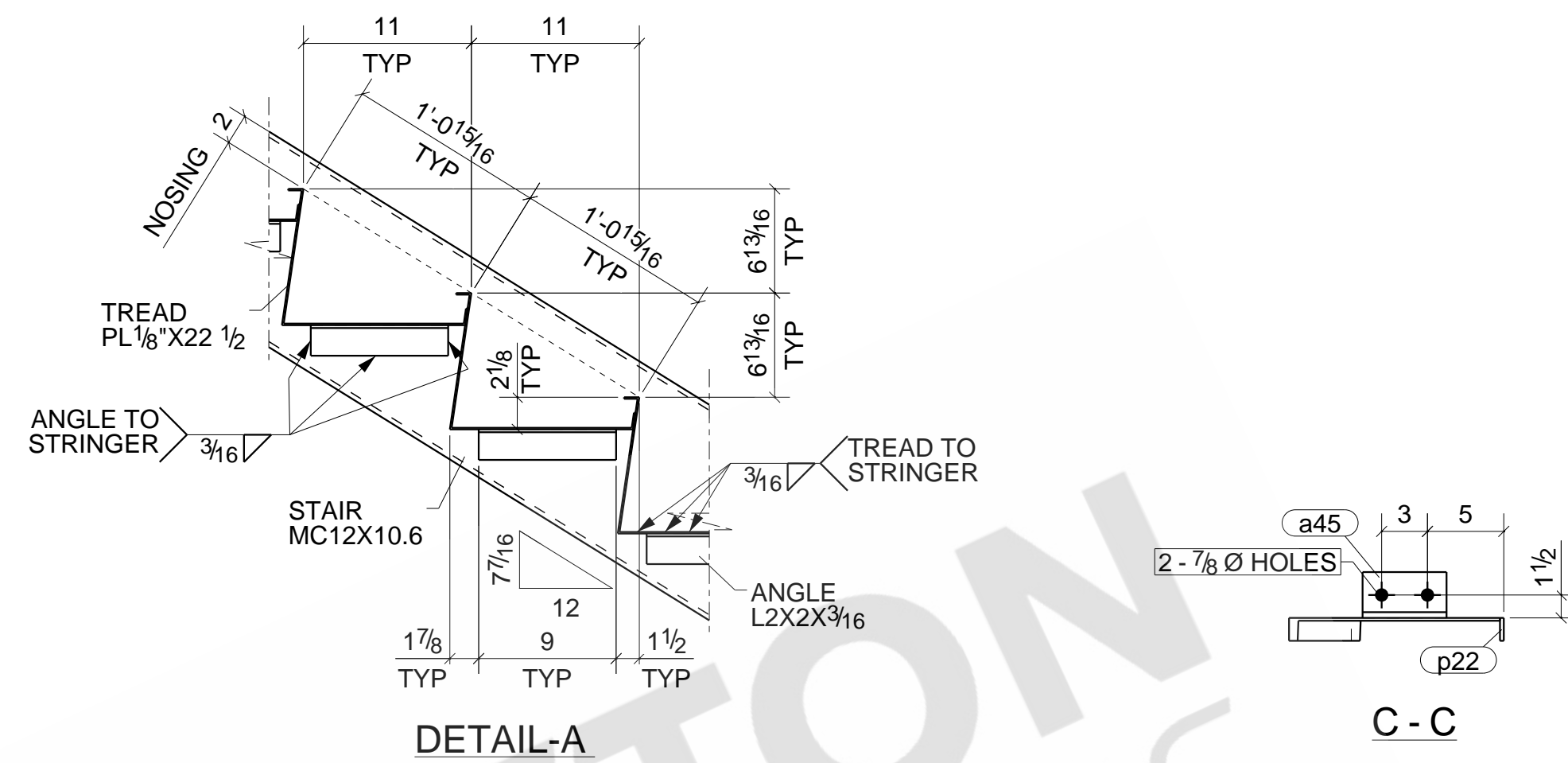
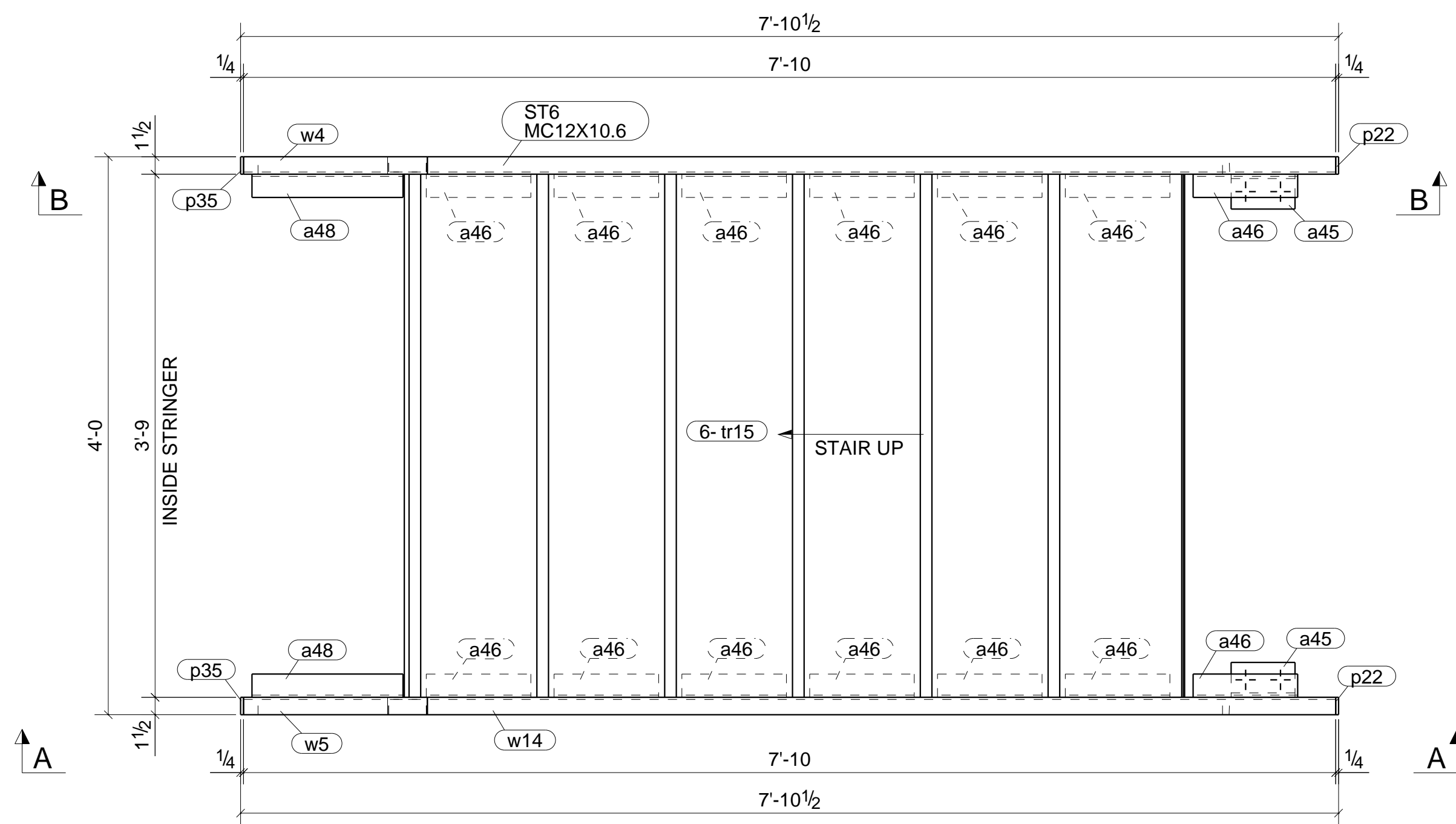

ONE - STAIR - ST6

BOLT : 3/4" A325N UNO		MATERIAL	
HOLES : 13/16" UNO		W SHAPES = A992	
WELD : E-70XX		TUBES = A500 (46 KSI)	
FINISH : SHOP PRIME		SHOP PREP PER SPECS	
REVISIONS		ITEM	ST6 - STAIR
NO	DESCRIPTION	DATE	JOB
A	ISSUED FOR APPROVAL	02/08/2021	ARCH
0	ISSUED FOR FABRICATION	03/08/2021	CONTR
DWN : ASM		DATE: 01/16/2021	CHK'D: NSP
JOB#		DWG NO.	DATE: 03/08/2021
			ST6

LINE	GRADE	SCOPE	QTY	DESCRIPTION	LENGTH	MARK	REMARK
-			1	WALLRAIL		WR1	SHOP PRIME
A53-GR.B			1	PIPE1-1/4SCH40	9'-8 5/8"	WR1	
A36			3	WALLRAIL BRACKET	BOI	br102	
A36			2	PL1/8"X1 5/8"	0'-1 5/8"	p2	

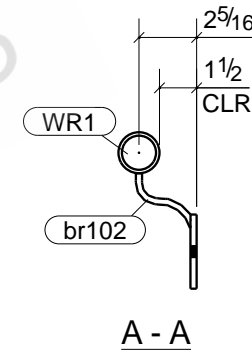
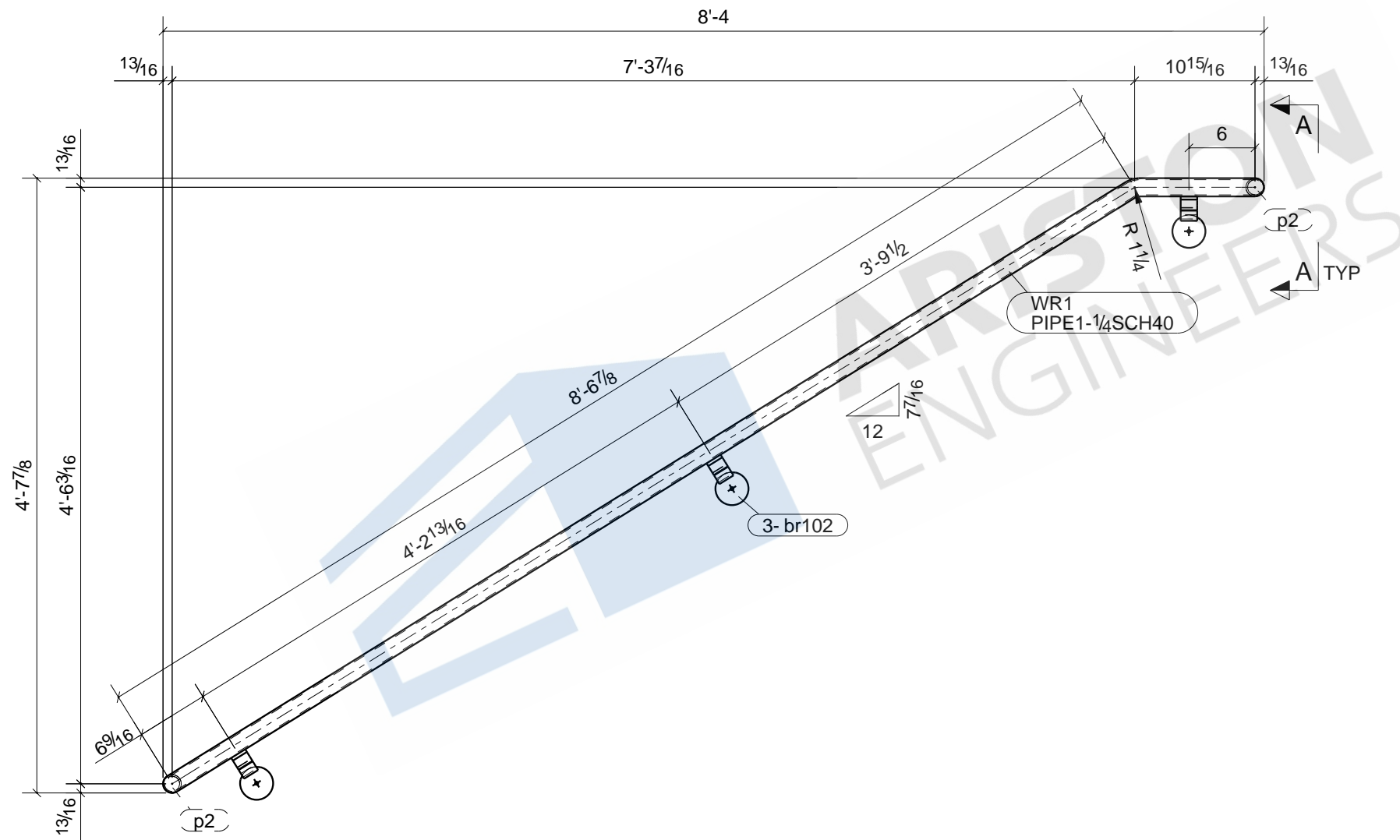
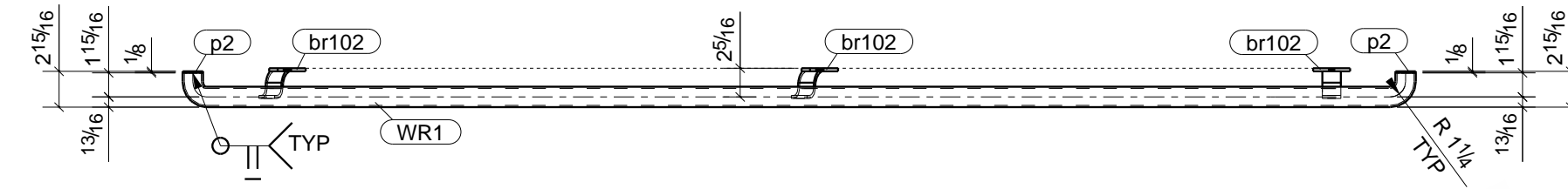

# ONE - WALLRAIL - WR1

BOLT : 3/4" A325N UNO		MATERIAL	
HOLES : 13/16" UNO		W SHAPES = A992	
WELD : E-70XX		TUBES = A500 (46 KSI)	
FINISH : SHOP PRIME		SHOP PREP PER SPECS	
REVISIONS		ITEM	WR1 - WALLRAIL
NO	DESCRIPTION	DATE	JOB
A	ISSUED FOR APPROVAL	02/08/2021	ARCH
0	ISSUED FOR FABRICATION	03/08/2021	CONTR
DWN : ASM		DATE: 01/16/2021	CHK'D: NSP
JOB#			DATE: 03/08/2021
		DWG NO.	WR1

LINE	GRADE	SCOPE	QTY	DESCRIPTION	LENGTH	MARK	REMARK
	-		1	WALLRAIL		WR10	SHOP PRIME
	A53-GR.B		1	PIPE1-1/4SCH40	11'-8 13/16"	WR10	
	A36		3	WALLRAIL BRACKET BOI		br101	

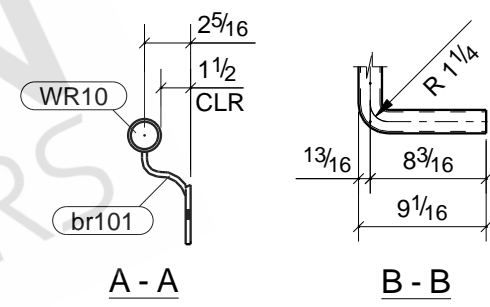
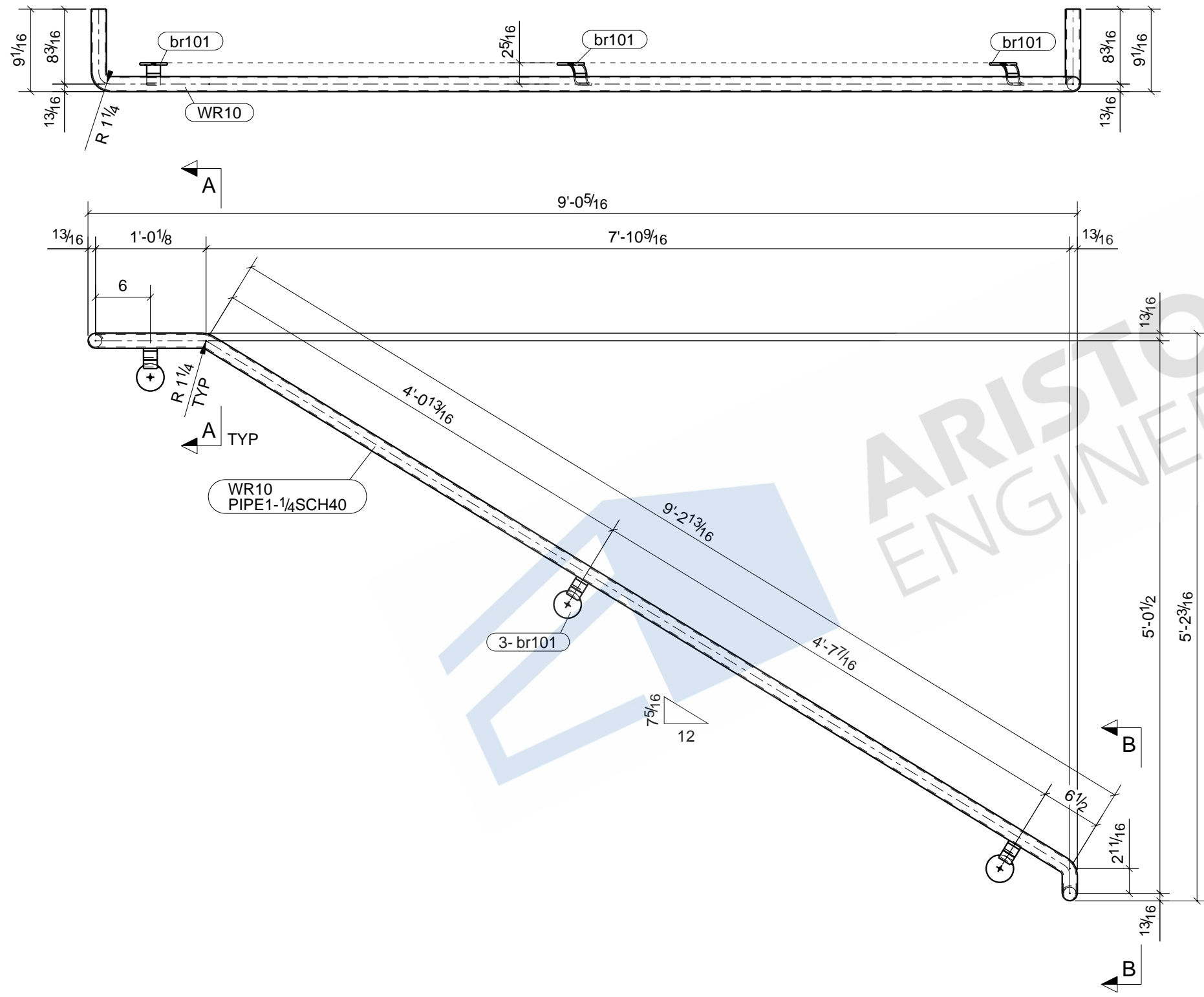

**ONE - WALLRAIL - WR10**

BOLT : 3/4" A325N UNO		MATERIAL	
HOLES : 13/16" UNO		W SHAPES = A992	
WELD : E-70XX		TUBES = A500 (46 KSI)	
FINISH : SHOP PRIME		SHOP PREP PER SPECS	
REVISIONS		ITEM	WR10 - WALLRAIL
NO	DESCRIPTION	DATE	JOB
A	ISSUED FOR APPROVAL	02/08/2021	ARCH
0	ISSUED FOR FABRICATION	03/08/2021	CONTR
DWN : ASM		DATE: 01/16/2021	CHK'D: NSP
JOB#			DATE: 03/08/2021
		DWG NO.	WR10

LINE	GRADE	SCOPE	QTY	DESCRIPTION	LENGTH	MARK	REMARK
	-		1	WALLRAIL		WR11	SHOP PRIME
	A53-GR.B		1	PIPE1-1/4SCH40	10'-8"	WR11	
	A36		3	WALLRAIL BRACKET		br101	
	A36		1	PL1/8"X1 5/8"	0'-1 5/8"	p2	

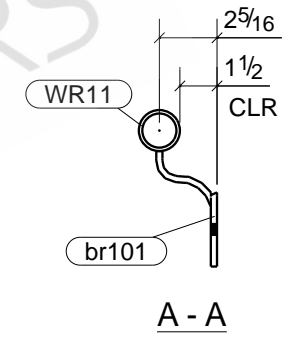
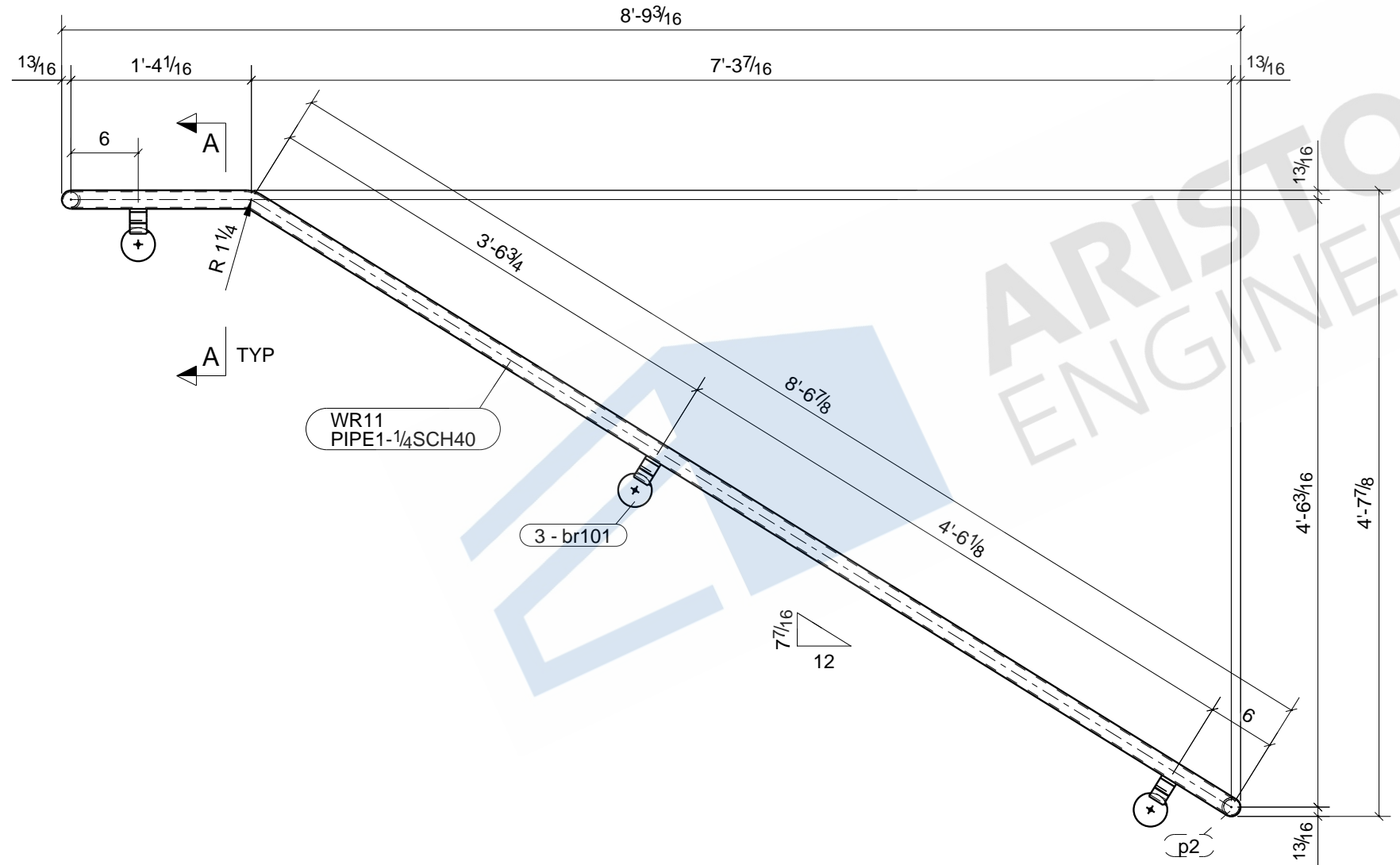
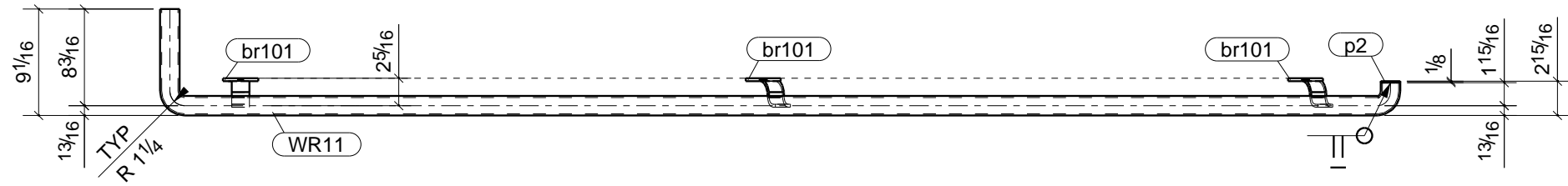

BOLT : 3/4" A325N UNO		MATERIAL	
HOLES : 13/16" UNO		W SHAPES = A992	
WELD : E-70XX		TUBES = A500 (46 KSI)	
FINISH : SHOP PRIME		SHOP PREP PER SPECS	
REVISIONS		ITEM	WR11 - WALLRAIL
NO	DESCRIPTION	DATE	JOB
A	ISSUED FOR APPROVAL	02/08/2021	ARCH
0	ISSUED FOR FABRICATION	03/08/2021	CONTR
DWN : ASM		DATE : 01/15/2021	CHK'D: NSP
JOB#			DATE: 03/08/2021
		DWG NO.	WR11

# ONE - WALLRAIL - WR11

LINE	GRADE	SCOPE	QTY	DESCRIPTION	LENGTH	MARK	REMARK
	-		3	WALLRAILS		WR12	SHOP PRIME
	A53-GR.B		3	PIPE1-1/4SCH40	10'-9 1/16"	WR12	
	A36		12	WALLRAIL BRACKET BOI		br102	
	A36		6	PL1/8"X1 5/8"	0'-1 5/8"	p27	

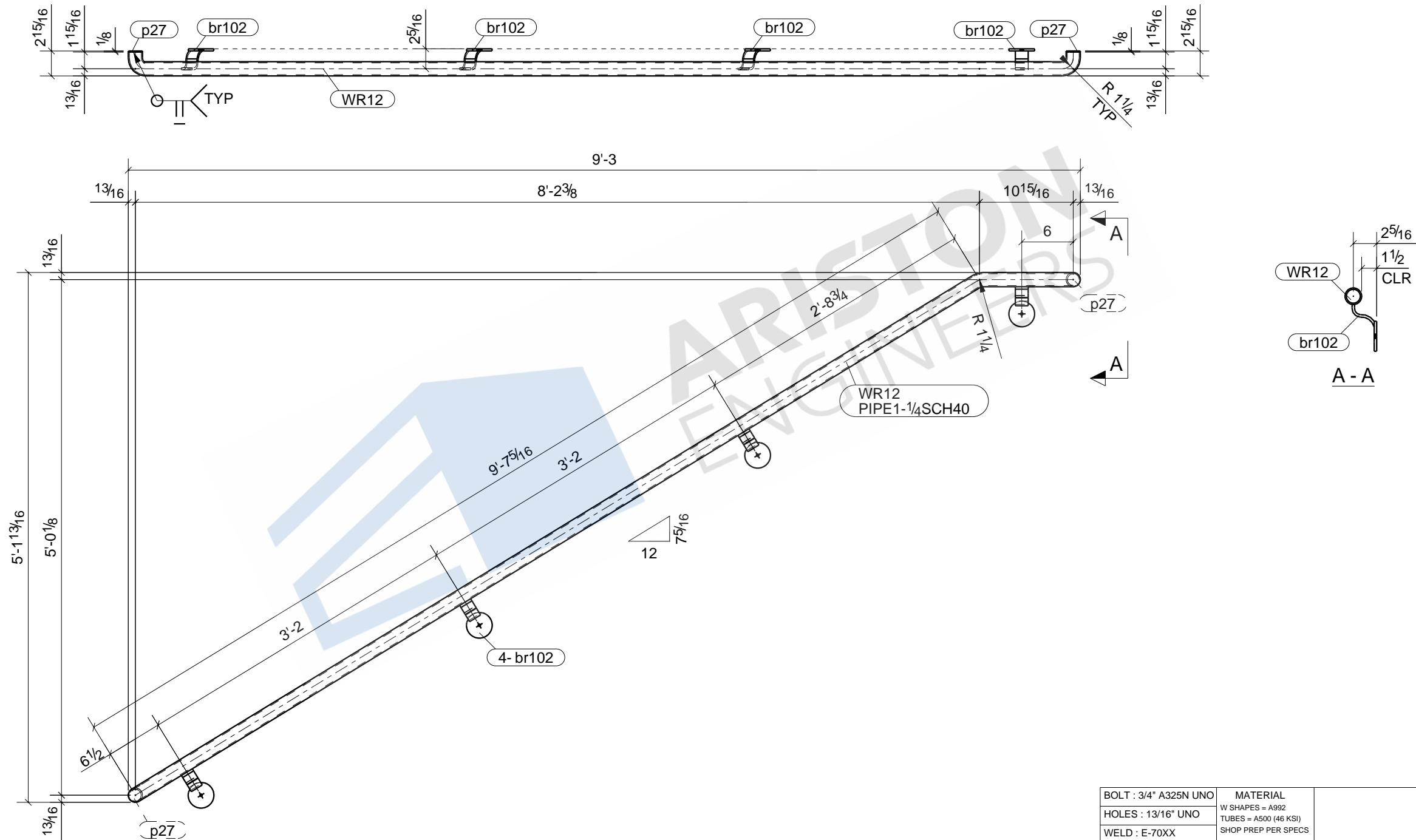

### 3 - WALLRAILS - WR12

BOLT : 3/4" A325N UNO		MATERIAL	
HOLES : 13/16" UNO		W SHAPES = A992	
WELD : E-70XX		TUBES = A500 (46 KSI)	
FINISH : SHOP PRIME		SHOP PREP PER SPECS	
REVISIONS		ITEM	WR12 - WALLRAIL
NO	DESCRIPTION	DATE	JOB
A	ISSUED FOR APPROVAL	02/08/2021	ARCH
0	ISSUED FOR FABRICATION	03/08/2021	CONTR
DWN : ASM		DATE: 01/16/2021	CHK'D: NSP
JOB#			DATE: 03/08/2021
		DWG NO.	WR12

LINE	GRADE	SCOPE	QTY	DESCRIPTION	LENGTH	MARK	REMARK
	-		1	WALLRAIL		WR13	SHOP PRIME
	A53-GR.B		1	PIPE1-1/4SCH40	9'-8 5/8"	WR13	
	A36		3	WALLRAIL BRACKET BOI		br102	
	A36		2	PL1/8"X1 5/8"	0'-1 5/8"	p2	

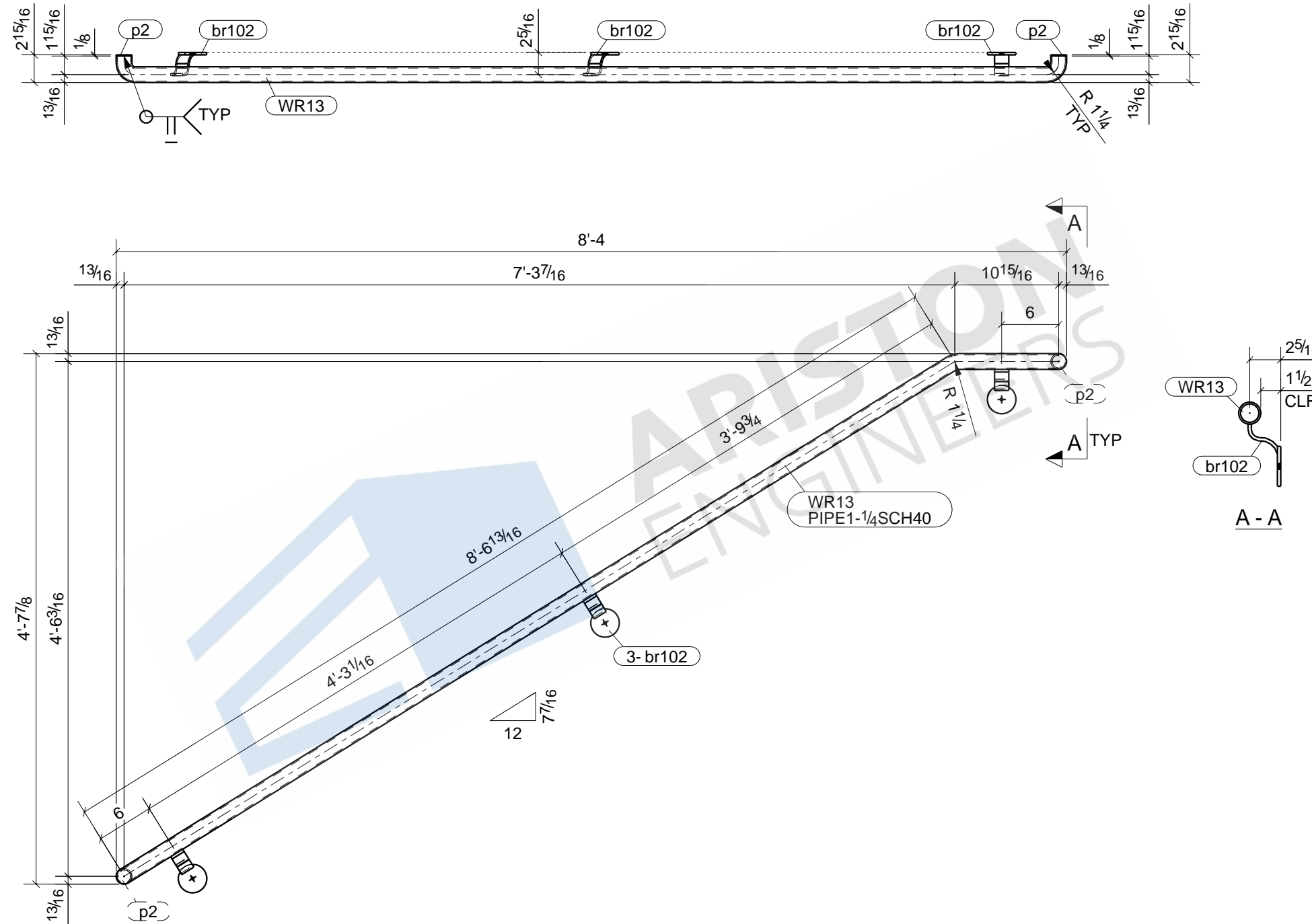

## ONE - WALLRAIL - WR13

BOLT : 3/4" A325N UNO		MATERIAL	
HOLES : 13/16" UNO		W SHAPES = A992	
WELD : E-70XX		TUBES = A500 (46 KSI)	
FINISH : SHOP PRIME		SHOP PREP PER SPECS	
REVISIONS		ITEM	WR13 - WALLRAIL
NO	DESCRIPTION	DATE	JOB
A	ISSUED FOR APPROVAL	02/08/2021	ARCH
0	ISSUED FOR FABRICATION	03/08/2021	CONTR
DWN : ASM		DATE: 01/15/2021	CHK'D: NSP
JOB#			DATE: 03/08/2021
		DWG NO.	WR13



LINE	GRADE	SCOPE	QTY	DESCRIPTION	LENGTH	MARK	REMARK
	-		1	WALLRAIL		WR14	SHOP PRIME
	A53-GR.B		1	PIPE1-1/4SCH40	10'-9 13/16"	WR14	
	A36		4	WALLRAIL BRACKET BOI		br102	
	A36		2	PL1/8"X1 5/8"	0'-1 5/8"	p2	

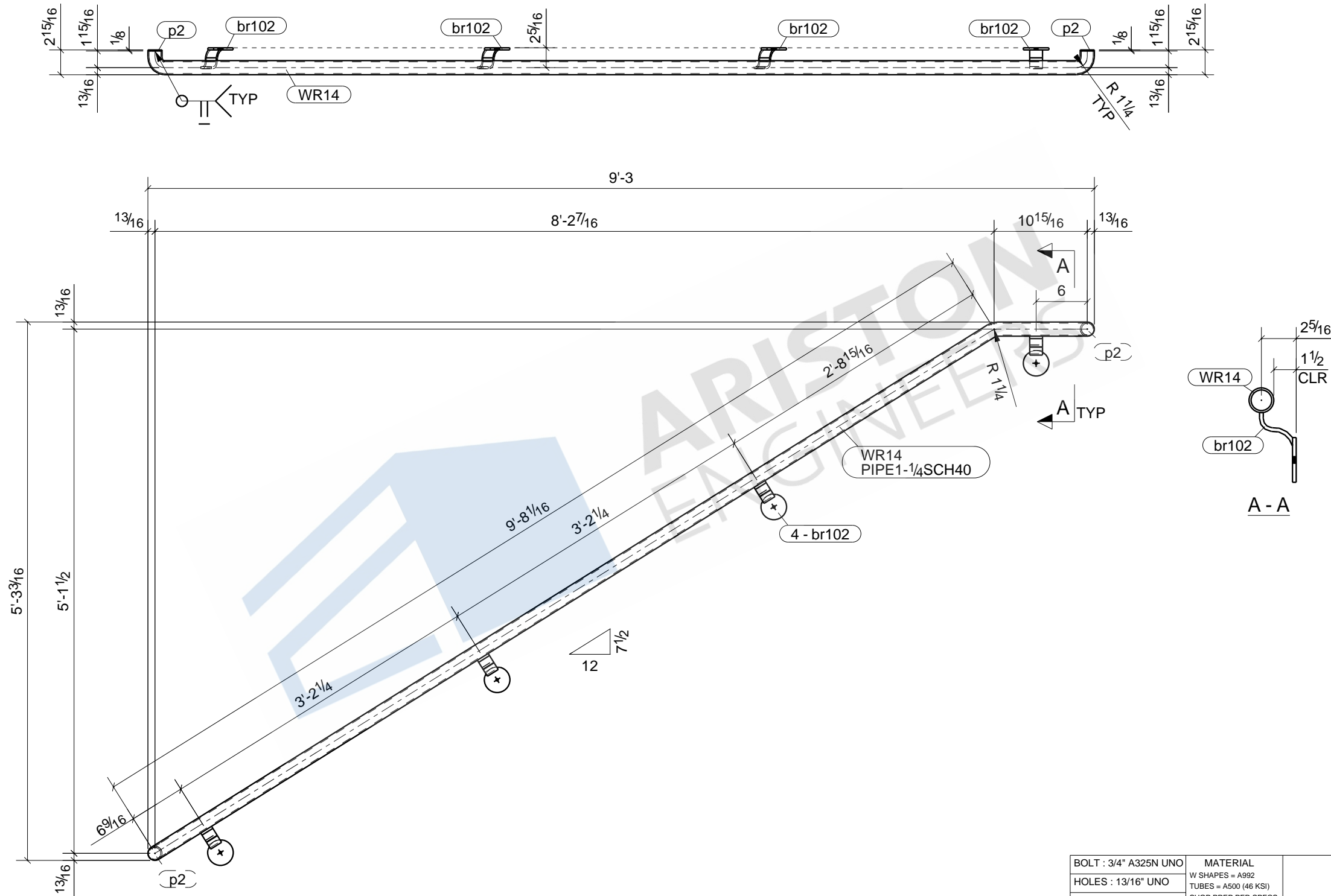

**ONE - WALLRAIL - WR14**

BOLT : 3/4" A325N UNO		MATERIAL	
HOLES : 13/16" UNO		W SHAPES = A992	
WELD : E-70XX		TUBES = A500 (46 KSI)	
FINISH : SHOP PRIME		SHOP PREP PER SPECS	
REVISIONS		ITEM	WR14 - WALLRAIL
NO	DESCRIPTION	DATE	JOB
A	ISSUED FOR APPROVAL	02/08/2021	ARCH
0	ISSUED FOR FABRICATION	03/08/2021	CONTR
DWN : ASM		DATE : 01/16/2021	CHK'D: NSP
JOB#			DATE: 03/08/2021
		DWG NO.	WR14

LINE	GRADE	SCOPE	QTY	DESCRIPTION	LENGTH	MARK	REMARK
	-		1	WALLRAIL		WR2	SHOP PRIME
	A53-GR.B		1	PIPE1-1/4SCH40	10'-8 9/16"	WR2	
	A36		4	WALLRAIL BRACKET BOI		br102	
	A36		2	PL1/8"X1 5/8"	0'-1 5/8"	p2	

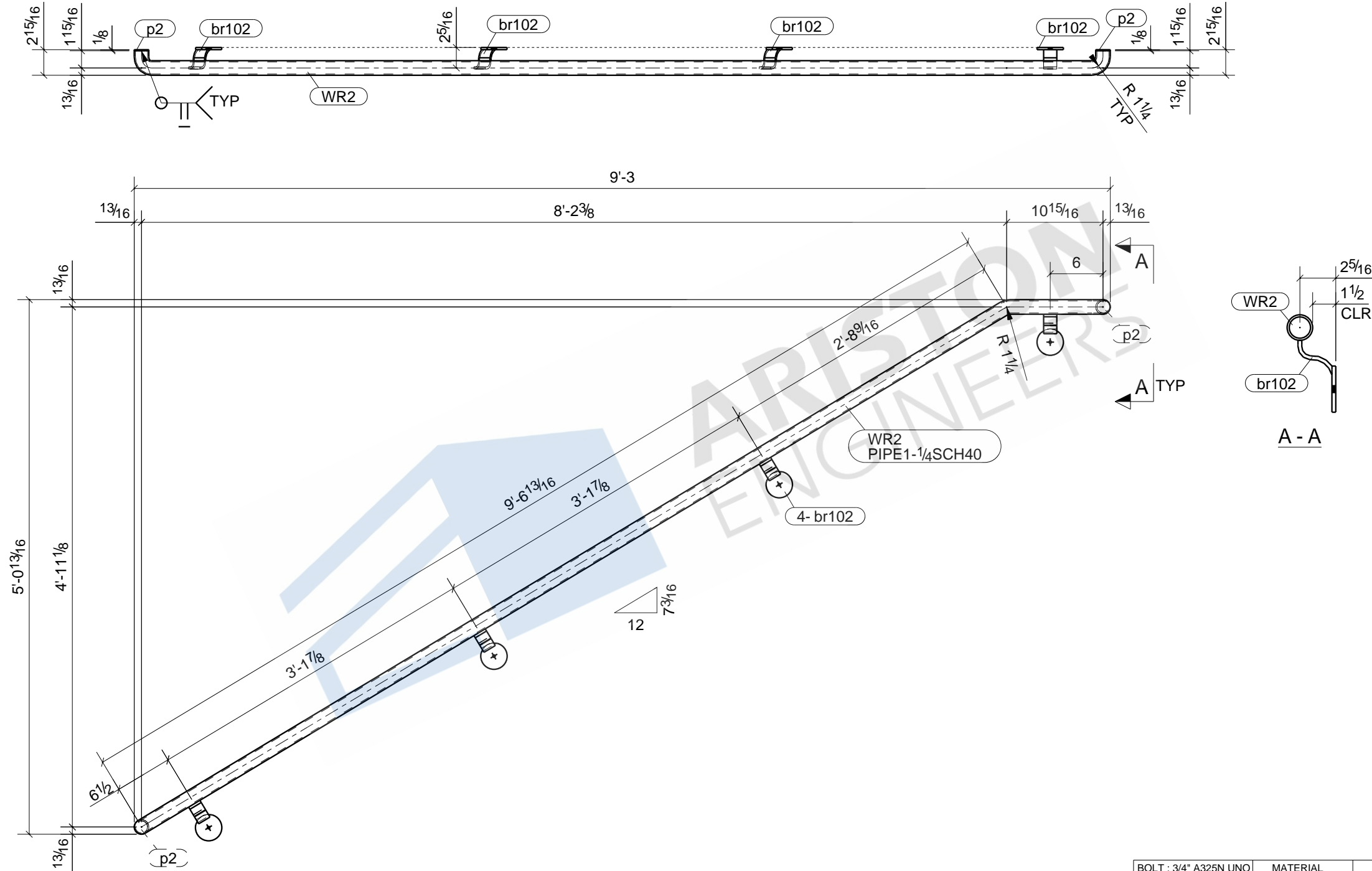

**ONE - WALLRAIL - WR2**

BOLT : 3/4" A325N UNO		MATERIAL	
HOLES : 13/16" UNO		W SHAPES = A992	
WELD : E-70XX		TUBES = A500 (46 KSI)	
FINISH : SHOP PRIME		SHOP PREP PER SPECS	
REVISIONS		ITEM	WR2 - WALLRAIL
NO	DESCRIPTION	DATE	JOB
A	ISSUED FOR APPROVAL	02/08/2021	ARCH
0	ISSUED FOR FABRICATION	03/08/2021	CONTR
		DWN : ASM	DATE: 01/16/2021
		CHK'D: NSP	DATE: 03/08/2021
		JOB#	DWG NO. WR2

LINE	GRADE	SCOPE	QTY	DESCRIPTION	LENGTH	MARK	REMARK
	-		1	WALLRAIL		WR27	SHOP PRIME
	A53-GR.B		1	PIPE 1-1/4 SCH40	10'-8 9/16"	WR27	
	A36		4	WALLRAIL BRACKET BOI		br102	
	A36		2	PL 1/8" X 1 5/8"	0'-1 5/8"	p27	

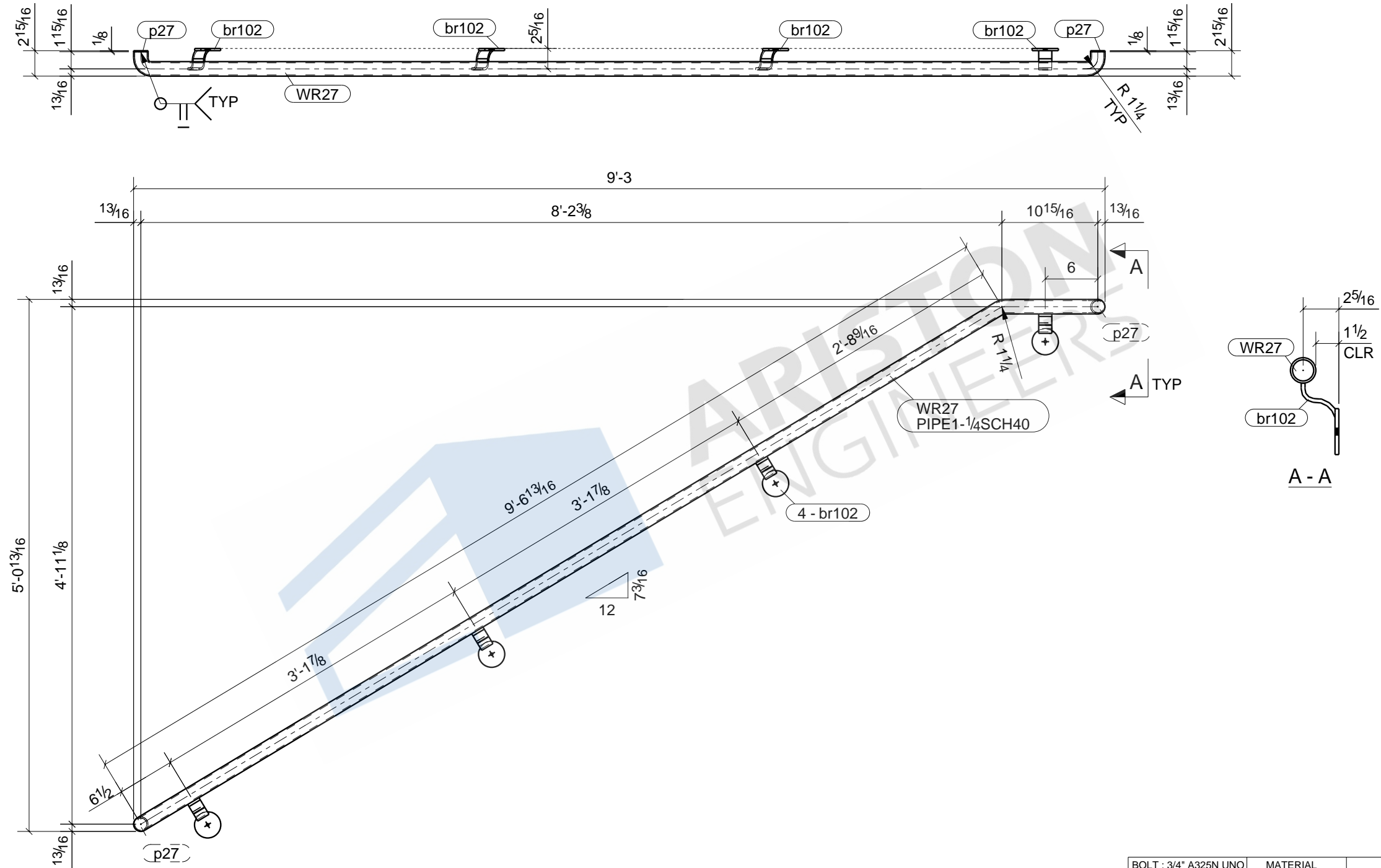

# ONE - WALLRAIL - WR27

BOLT : 3/4" A325N UNO		MATERIAL	
HOLES : 13/16" UNO		W SHAPES = A992	
WELD : E-70XX		TUBES = A500 (46 KSI)	
FINISH : SHOP PRIME		SHOP PREP PER SPECS	
REVISIONS		ITEM	WR27 - WALLRAIL
NO	DESCRIPTION	DATE	JOB
0	ISSUED FOR FABRICATION	03/08/2021	ARCH
		CONTR	
DWN : ASM	DATE: 03/03/2021	CHK'D: NSP	DATE: 03/08/2021
JOB#		DWG NO.	WR27

LINE	GRADE	SCOPE	QTY	DESCRIPTION	LENGTH	MARK	REMARK
-			1	WALLRAIL		WR3	SHOP PRIME
A53-GR.B			1	PIPE1-1/4SCH40	10'-8 9/16"	WR3	
A36			4	WALLRAIL BRACKET BOI		br102	
A36			2	PL1/8"X1 5/8"	0'-1 5/8"	p2	

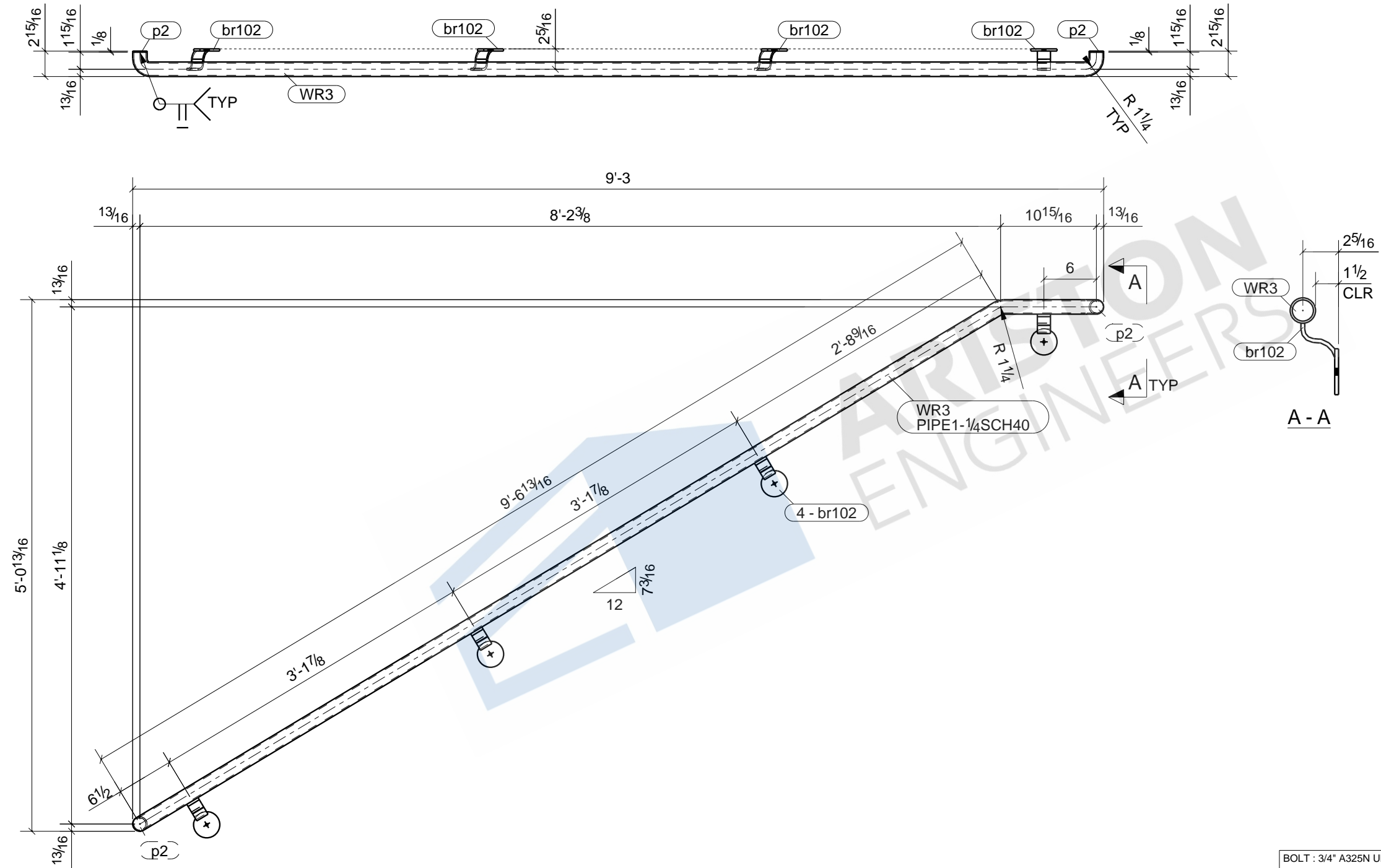

# ONE - WALLRAIL - WR3

BOLT : 3/4" A325N UNO		MATERIAL	
HOLES : 13/16" UNO		W SHAPES = A992	
WELD : E-70XX		TUBES = A500 (46 KSI)	
FINISH : SHOP PRIME		SHOP PREP PER SPECS	
REVISIONS		ITEM	WR3 - WALLRAIL
NO	DESCRIPTION	DATE	JOB
A	ISSUED FOR APPROVAL	02/08/2021	ARCH
0	ISSUED FOR FABRICATION	03/08/2021	CONTR
DWN : ASM		DATE : 01/16/2021	CHK'D: NSP
JOB#			DATE: 03/08/2021
		DWG NO.	WR3

LINE	GRADE	SCOPE	QTY	DESCRIPTION	LENGTH	MARK	REMARK
	-		1	WALLRAIL		WR4	SHOP PRIME
	A53-GR.B		1	PIPE 1-1/4SCH40	11'-7 3/8"	WR4	
	A36		3	WALLRAIL BRACKET BOI		br102	

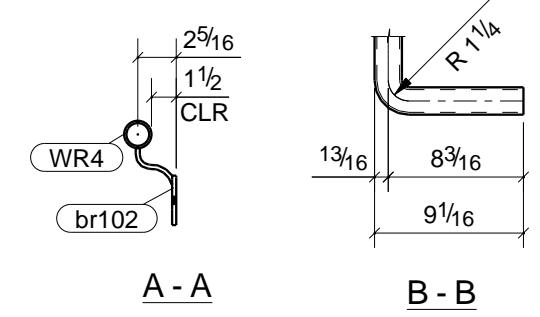
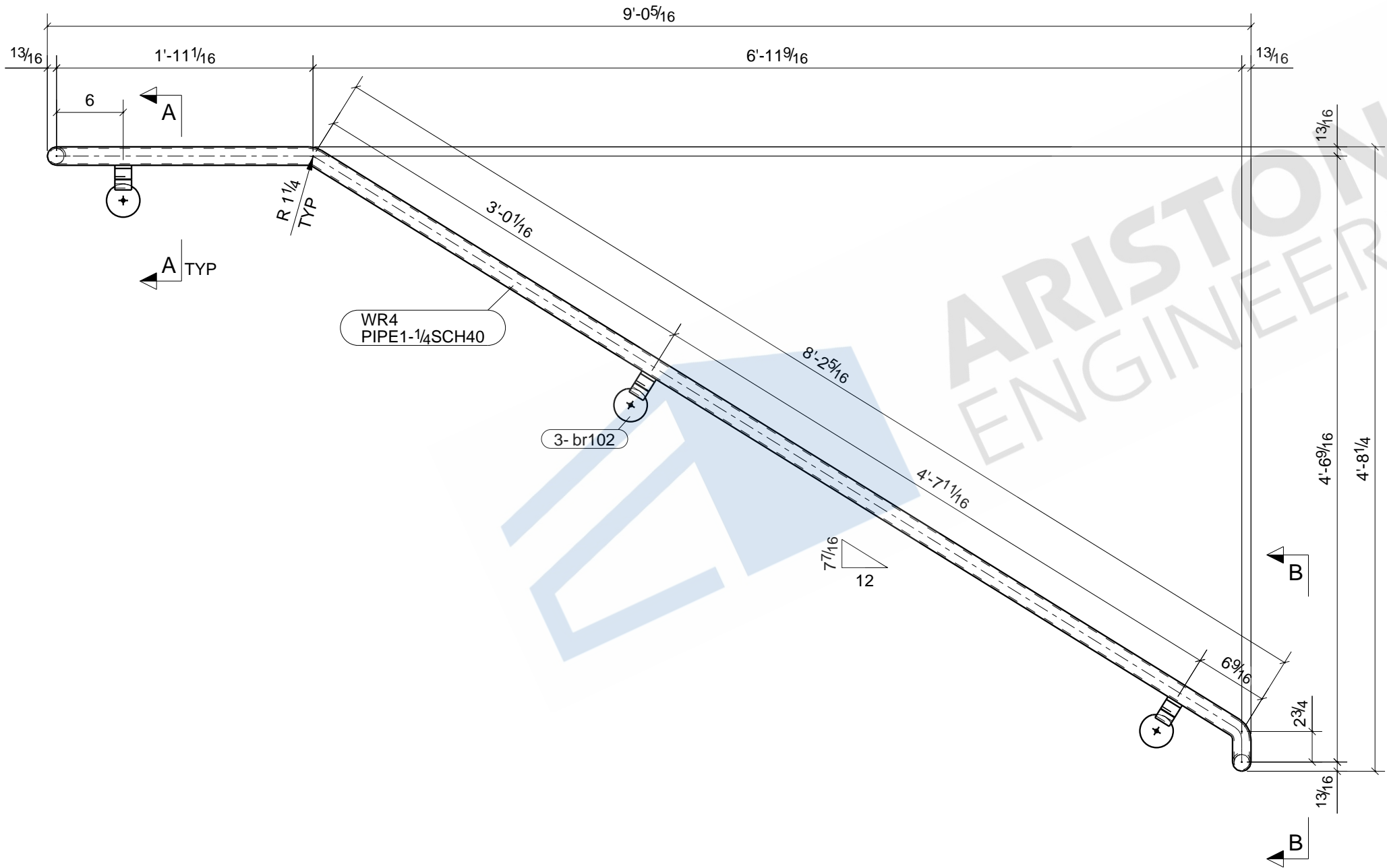
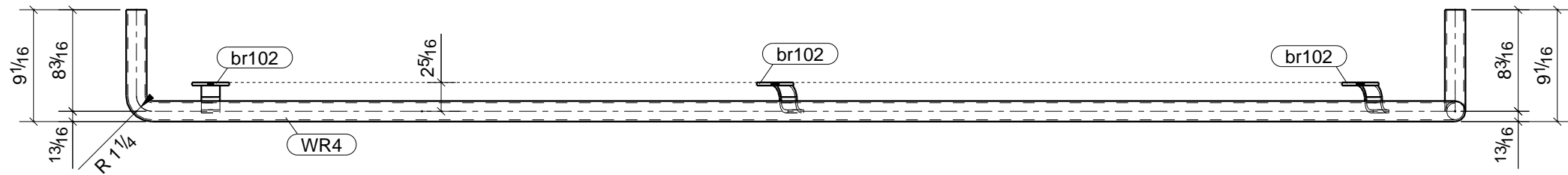

BOLT : 3/4" A325N UNO		MATERIAL	
HOLES : 13/16" UNO		W SHAPES = A992	
WELD : E-70XX		TUBES = A500 (46 KSI)	
FINISH : SHOP PRIME		SHOP PREP PER SPECS	
REVISIONS		ITEM	WR4 - WALLRAIL
NO	DESCRIPTION	DATE	JOB
A	ISSUED FOR APPROVAL	02/08/2021	ARCH
0	ISSUED FOR FABRICATION	03/08/2021	CONTR
		DWN : ASM	DATE: 01/15/2021
		CHKD: NSP	DATE: 03/08/2021
		JOB#	DWG NO. WR4

**ONE - WALLRAIL - WR4**

LINE	GRADE	SCOPE	QTY	DESCRIPTION	LENGTH	MARK	REMARK
	-		1	WALLRAIL		WR5	SHOP PRIME
	A53-GR.B		1	PIPE 1-1/4SCH40	11'-8 7/16"	WR5	
	A36		3	WALLRAIL BRACKET BOI		br102	

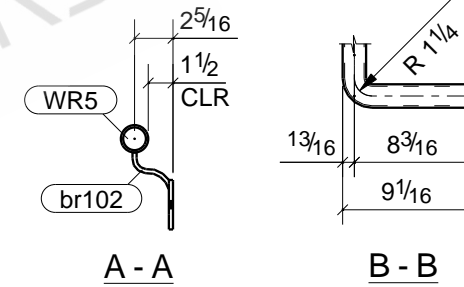
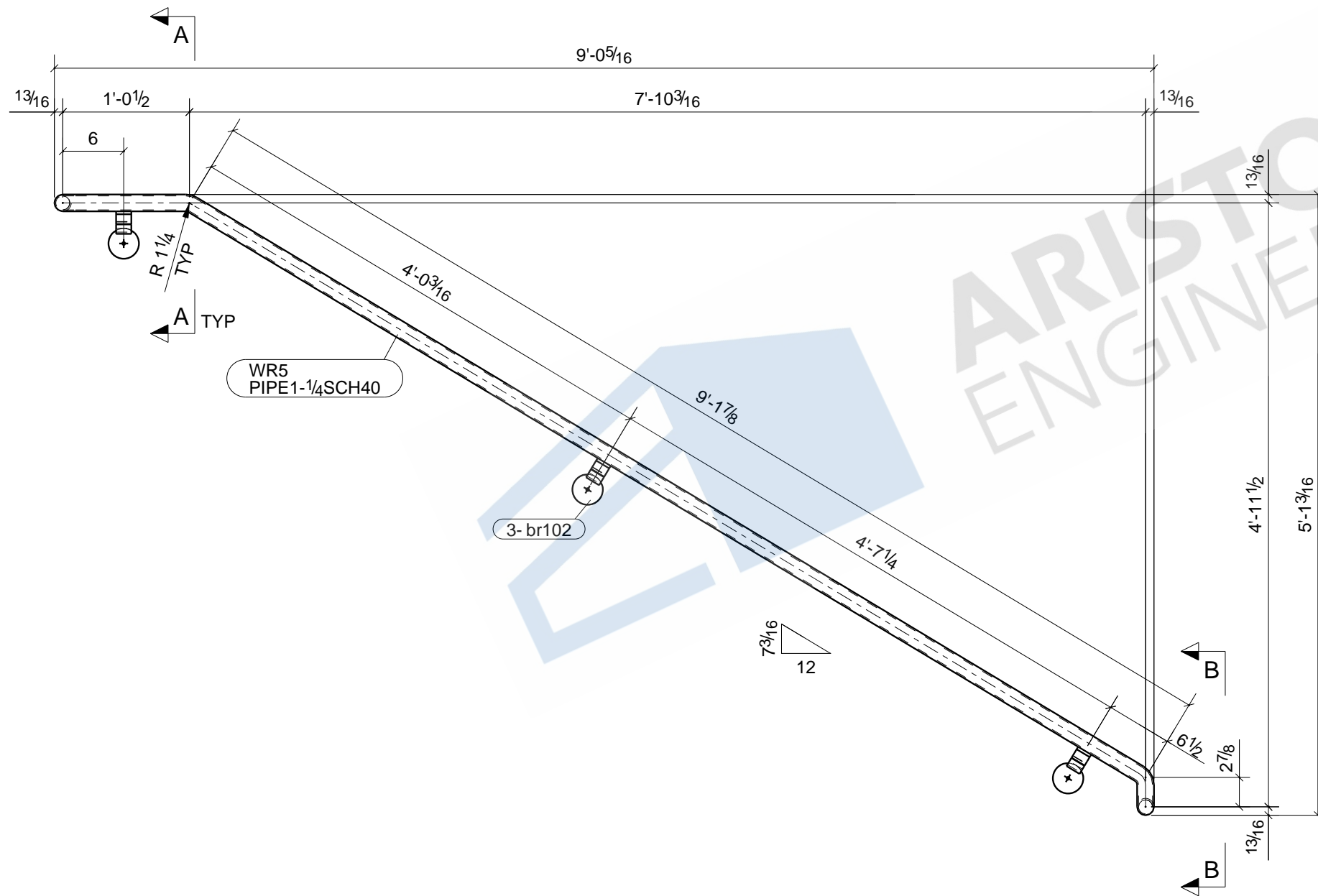
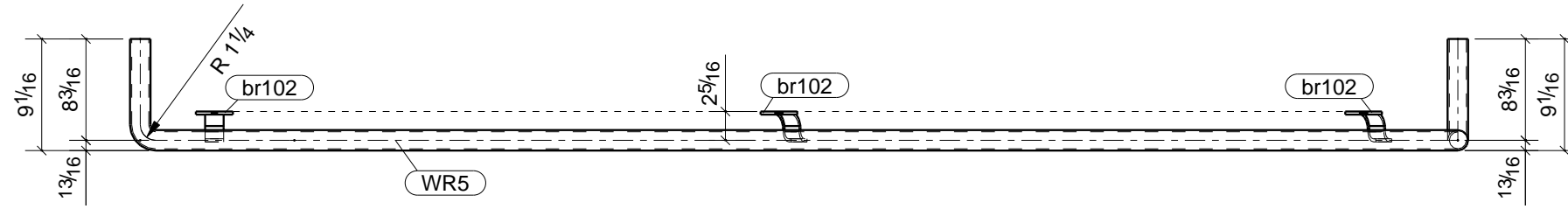

### ONE - WALLRAIL - WR5

BOLT : 3/4" A325N UNO		MATERIAL	
HOLES : 13/16" UNO		W SHAPES = A992	
WELD : E-70XX		TUBES = A500 (46 KSI)	
FINISH : SHOP PRIME			
REVISIONS		ITEM	WR5 - WALLRAIL
NO	DESCRIPTION	DATE	JOB
A	ISSUED FOR APPROVAL	02/08/2021	ARCH
0	ISSUED FOR FABRICATION	03/08/2021	CONTR
DWN : ASM		DATE : 01/16/2021	CHK'D: NSP
JOB#			DATE: 03/08/2021
		DWG NO.	WR5

LINE	GRADE	SCOPE	QTY	DESCRIPTION	LENGTH	MARK	REMARK
	-		2	WALLRAILS		WR6	SHOP PRIME
	A53-GR.B		2	PIPE 1-1/4 SCH40	11'-8 5/16"	WR6	
	A36		6	WALLRAIL BRACKET BOI		br102	

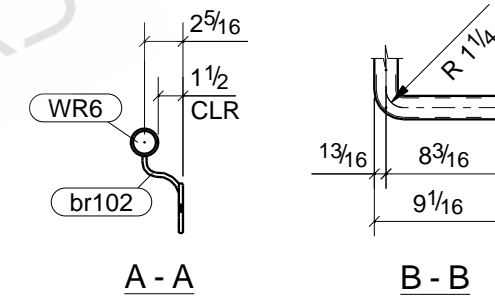
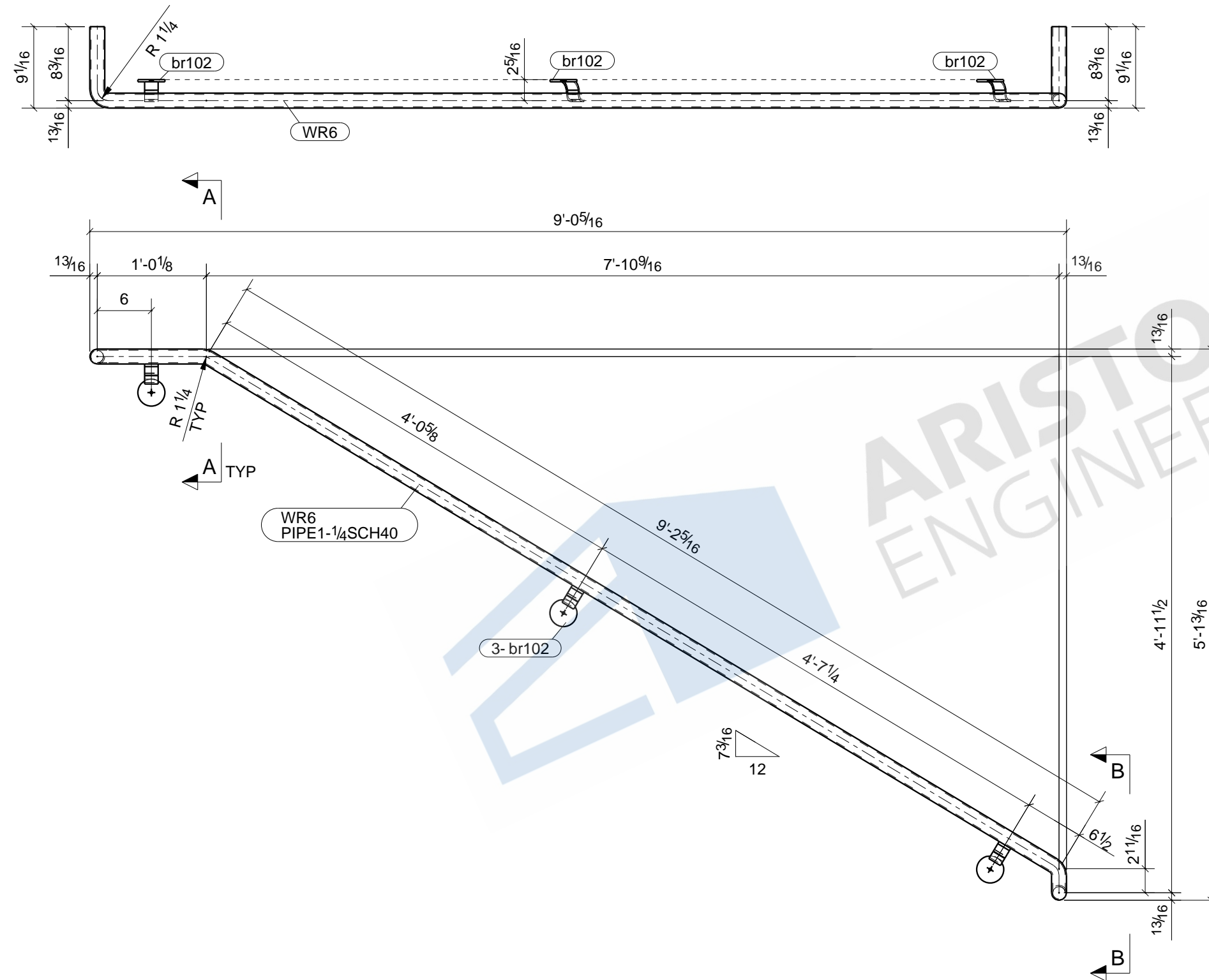

## 2 - WALLRAILS - WR6

BOLT : 3/4" A325N UNO		MATERIAL	
HOLES : 13/16" UNO		W SHAPES = A992	
WELD : E-70XX		TUBES = A500 (46 KSI)	
FINISH : SHOP PRIME		SHOP PREP PER SPECS	
REVISIONS		ITEM	WR6 - WALLRAIL
NO	DESCRIPTION	DATE	JOB
A	ISSUED FOR APPROVAL	02/08/2021	ARCH
0	ISSUED FOR FABRICATION	03/08/2021	CONTR
DWN : ASM		DATE : 01/16/2021	CHK'D: NSP
JOB#			DATE: 03/08/2021
		DWG NO.	WR6

LINE	GRADE	SCOPE	QTY	DESCRIPTION	LENGTH	MARK	REMARK
-	-	-	1	WALLRAIL		WR7	SHOP PRIME
A53-GR.B			1	PIPE 1-1/4 SCH40	12'-3 7/16"	WR7	
A36			3	WALLRAIL BRACKET BOI		br101	
A36			1	PL 1/8" X 1 5/8"	0'-1 5/8"	p2	

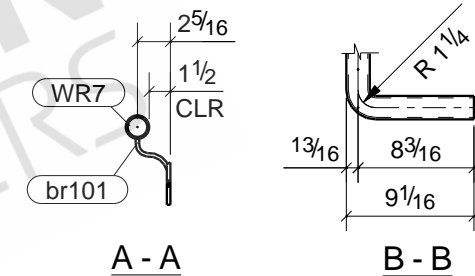
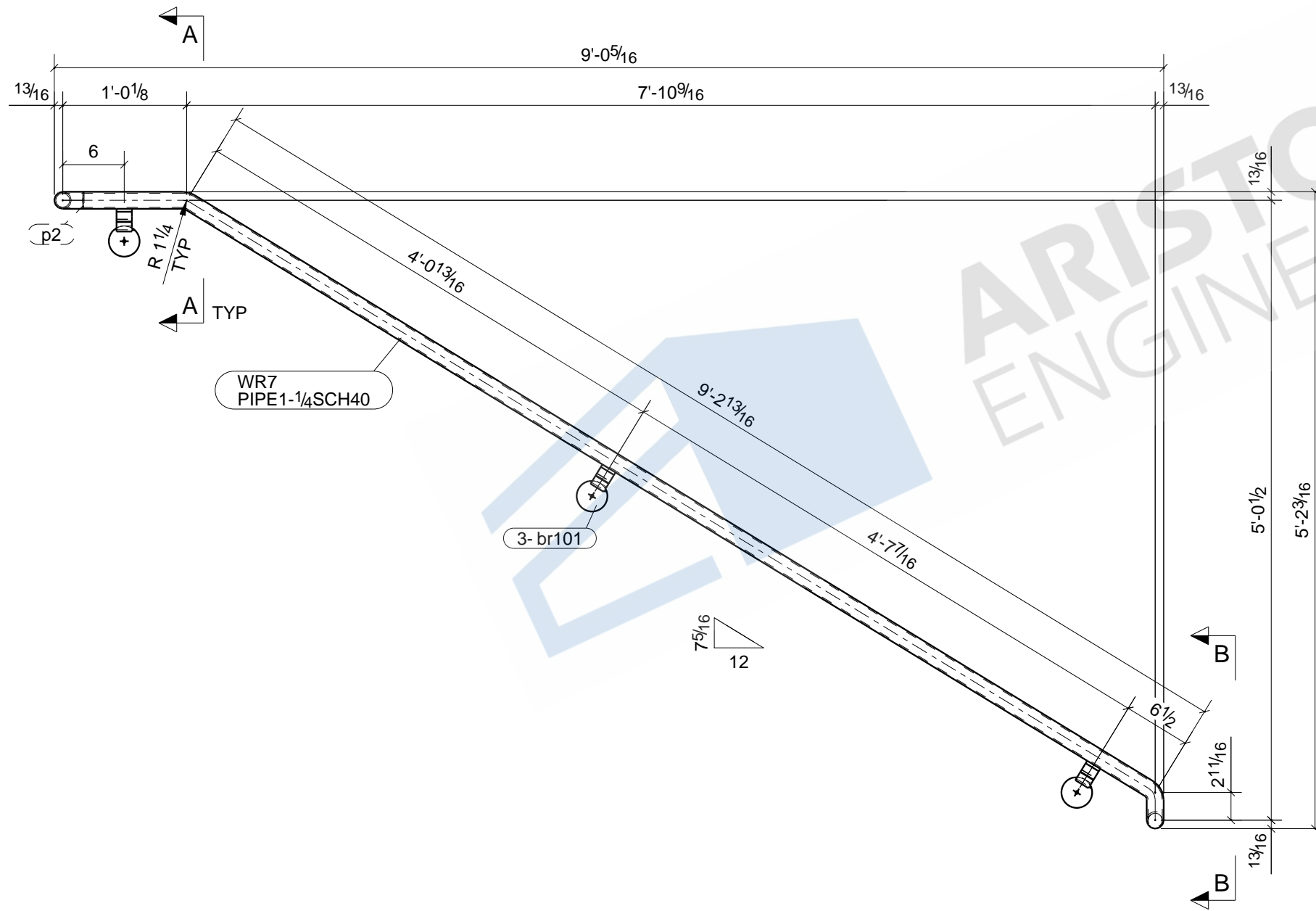
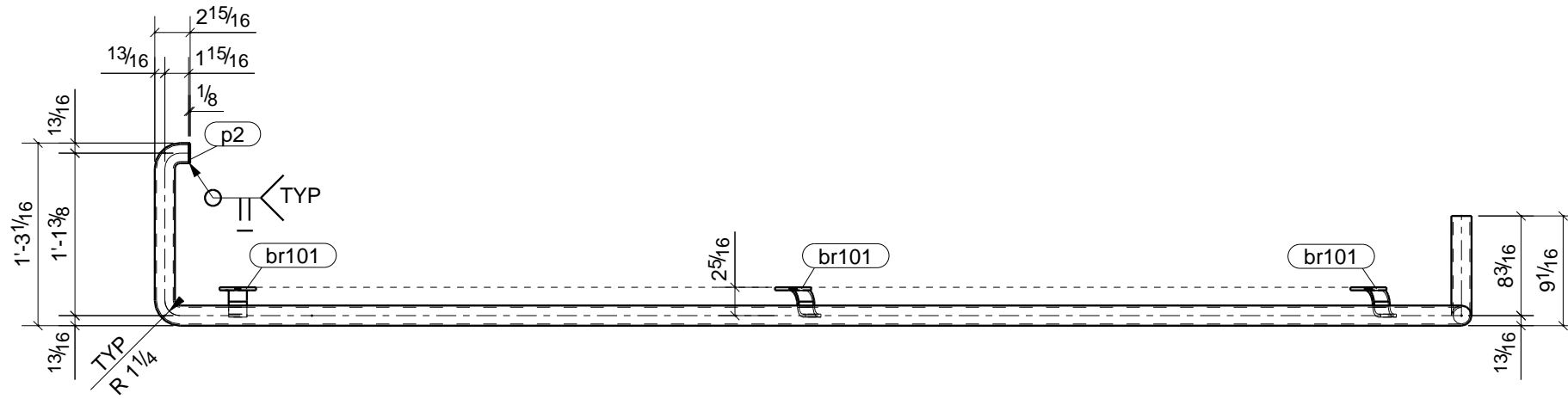

# ONE - WALLRAIL - WR7

BOLT : 3/4" A325N UNO		MATERIAL	
HOLES : 13/16" UNO		W SHAPES = A992	
WELD : E-70XX		TUBES = A500 (46 KSI)	
FINISH : SHOP PRIME		SHOP PREP PER SPECS	
REVISIONS		ITEM	WR7 - WALLRAIL
NO	DESCRIPTION	DATE	JOB
A	ISSUED FOR APPROVAL	02/08/2021	ARCH
0	ISSUED FOR FABRICATION	03/08/2021	CONTR
DWN : ASM		DATE : 01/16/2021	CHK'D: NSP
JOB#			DATE: 03/08/2021
		DWG NO.	WR7



LINE	GRADE	SCOPE	QTY	DESCRIPTION	LENGTH	MARK	REMARK
	-		1	WALLRAIL		WR8	SHOP PRIME
	A53-GR.B		1	PIPE 1-1/4 SCH40	11'-8 11/16"	WR8	
	A36		3	WALLRAIL BRACKET BOI		br101	

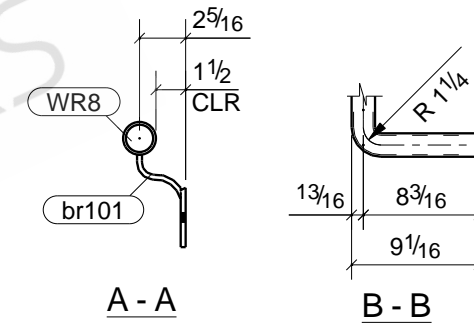
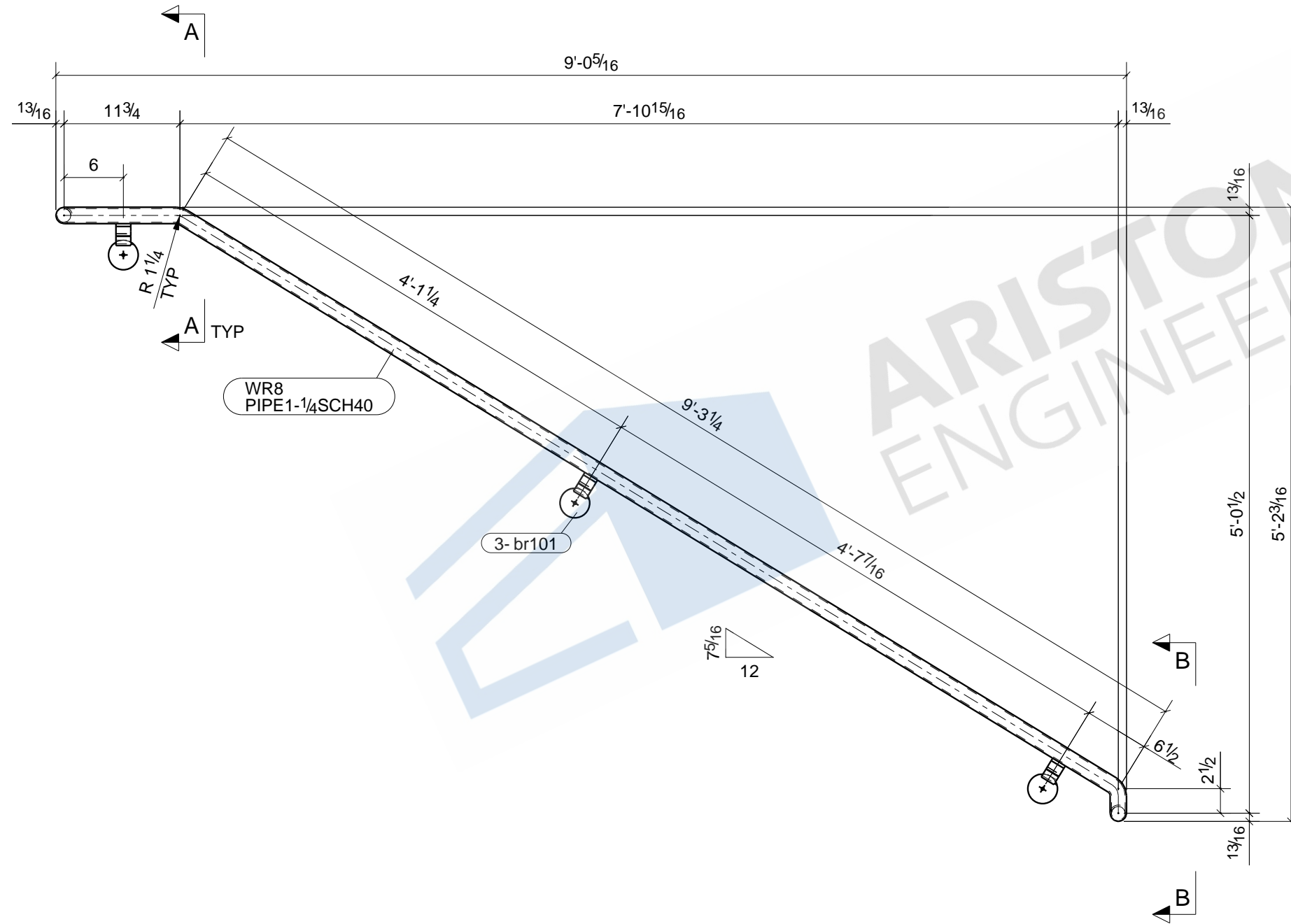
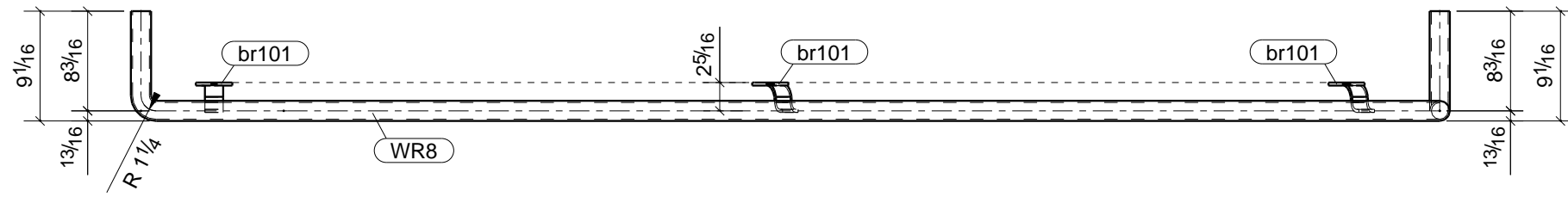

**ONE - WALLRAIL - WR8**

BOLT : 3/4" A325N UNO		MATERIAL	
HOLES : 13/16" UNO		W SHAPES = A992	
WELD : E-70XX		TUBES = A500 (46 KSI)	
FINISH : SHOP PRIME		SHOP PREP PER SPECS	
REVISIONS		ITEM	WR8 - WALLRAIL
NO	DESCRIPTION	DATE	JOB
A	ISSUED FOR APPROVAL	02/08/2021	ARCH
0	ISSUED FOR FABRICATION	03/08/2021	CONTR
		DWN : ASM	DATE: 01/16/2021
		CHK'D: NSP	DATE: 03/08/2021
		JOB#	DWG NO. WR8

LINE	GRADE	SCOPE	QTY	DESCRIPTION	LENGTH	MARK	REMARK
	-		1	WALLRAIL		WR9	SHOP PRIME
	A53-GR.B		1	PIPE 1-1/4 SCH40	11'-9 9/16"	WR9	
	A36		3	WALLRAIL BRACKET BOI		br101	

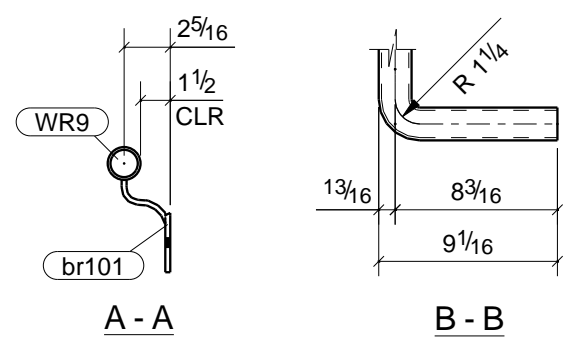
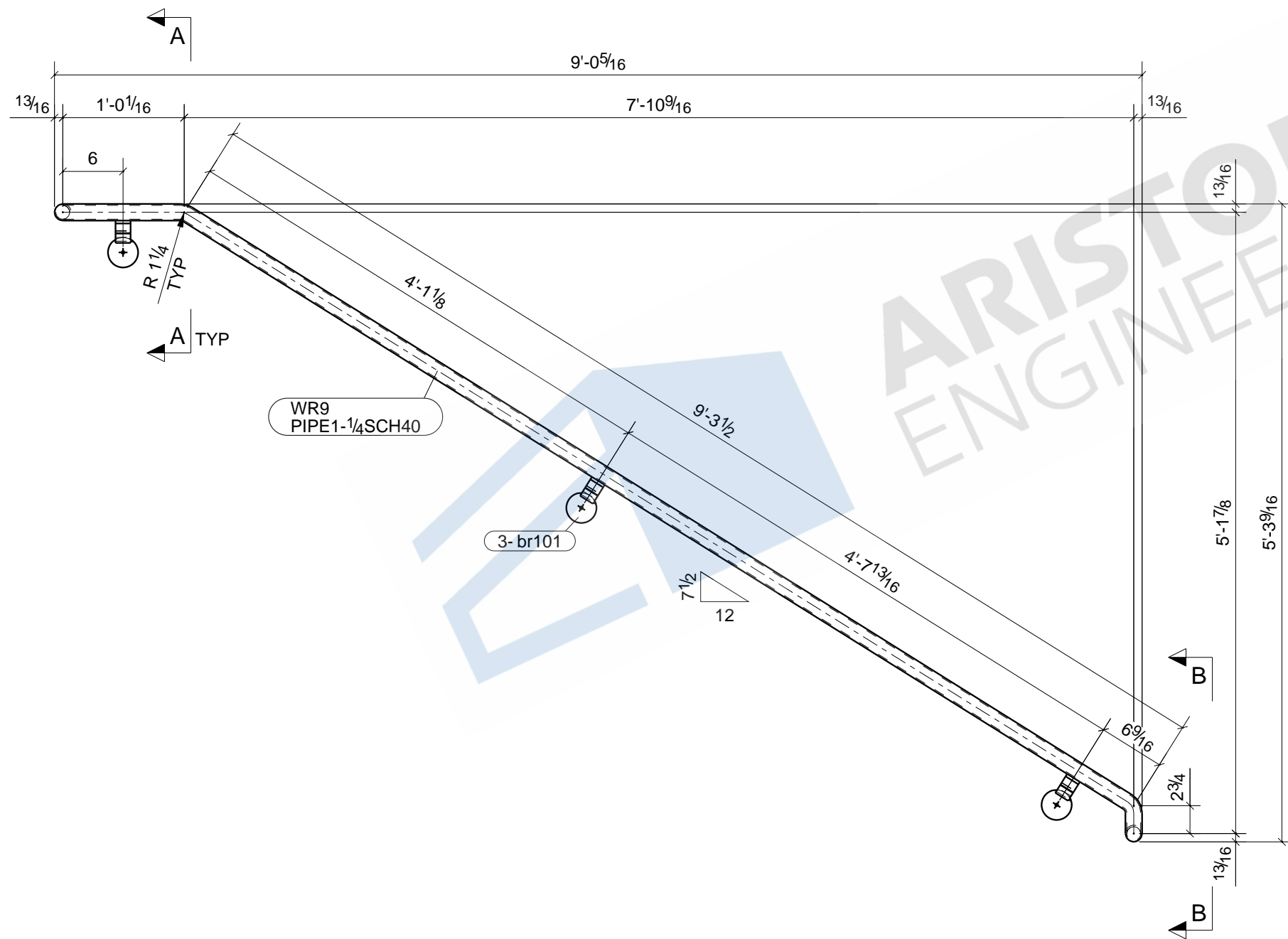
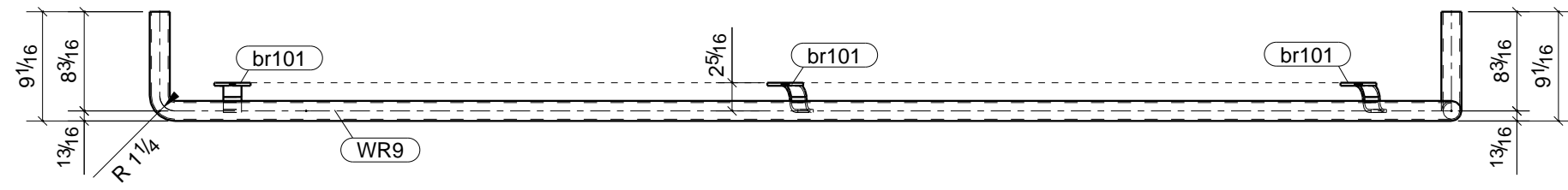

BOLT : 3/4" A325N UNO		MATERIAL	
HOLES : 13/16" UNO		W SHAPES = A992	
WELD : E-70XX		TUBES = A500 (46 KSI)	
SHOP PREP PER SPECS			
FINISH : SHOP PRIME			
REVISIONS		ITEM	WR9 - WALLRAIL
NO	DESCRIPTION	DATE	JOB
A	ISSUED FOR APPROVAL	02/08/2021	ARCH
0	ISSUED FOR FABRICATION	03/08/2021	CONTR
DWN : ASM		DATE : 01/15/2021	CHK'D: NSP
JOB#			DATE: 03/08/2021
		DWG NO.	WR9

## ONE - WALLRAIL - WR9