

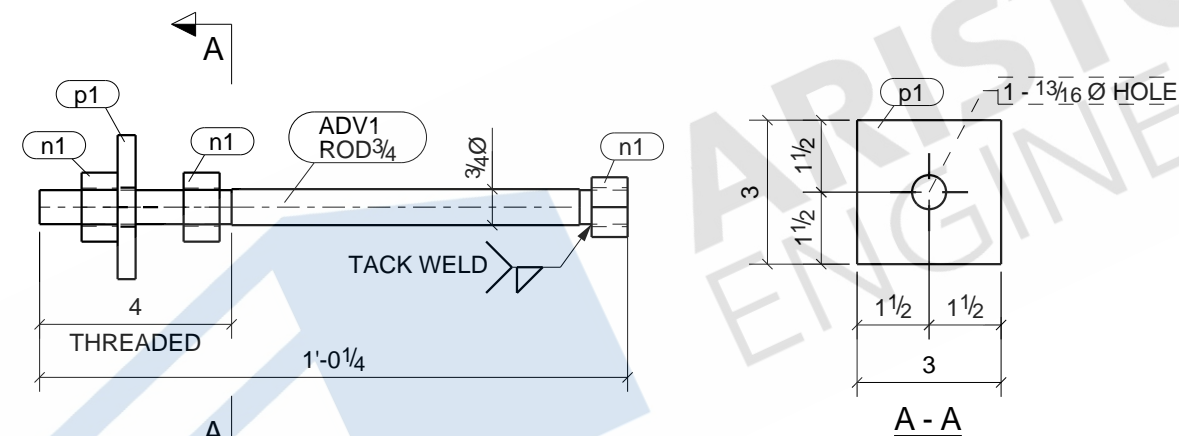

## BILL OF MATERIAL

MARK	QTY	DESCRIPTION	LENGTH	WEIGHT	REMARKS
ADV1	72	ANCHOR_RODS			SQ-2
ADV1	72	ROD3/4"	1'-0 1/4"	95	NO PAINT F1554-GR.36
p1	72	PL3/8"X3"	0'-3"	69	A36
	216	3/4_HEAVY_HEX_NUT		39	
TOTAL WEIGHT THIS DRAWING				164	



## 72 - ANCHOR\_RODS - ADV1

BOLT : 3/4" A325N UNO		MATERIAL		
HOLES : 13/16" UNO		W SHAPES = A992		
WELD : E-70XX		TUBES = A500 (46 KSI)		
FINISH : NO PAINT		SHOP PREP PER SPECS		
REVISIONS			ITEM	ADV1 - ANCHOR_ROD
NO	DESCRIPTION	DATE	JOB	ROCKWELL PARK (NORTH LEXINGTON, PITTSBURGH, PA)
			ARCH	
			CONTR	
	DWN : ASM	DATE:	CHK'D: SJL	DATE:
	JOB#		DWG NO.	ADV1

# BILL OF MATERIAL

MARK	QTY	DESCRIPTION	LENGTH	WEIGHT	REMARKS
B1	2	BEAMS			SQ-1/BEV-1
B1	2	W21X68	24'-11 1/16"	3393	SHOP PRIME A992
a1	4	L4X3-1/2X3/8	1'-3"	46	A36
	20	3/4"Ø A325N BOLT	0'-2 1/4"		Site
TOTAL WEIGHT THIS DRAWING				3438	

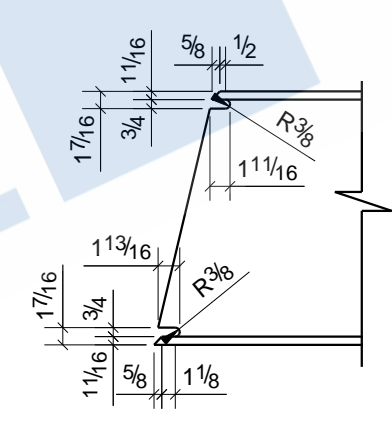
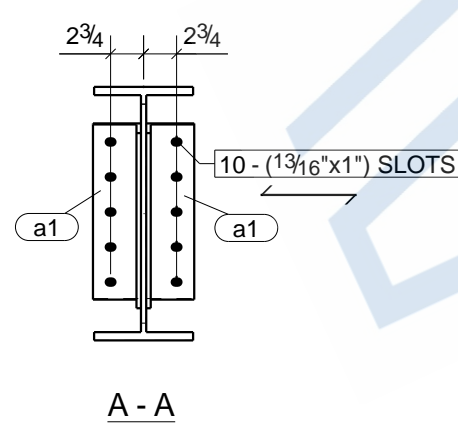
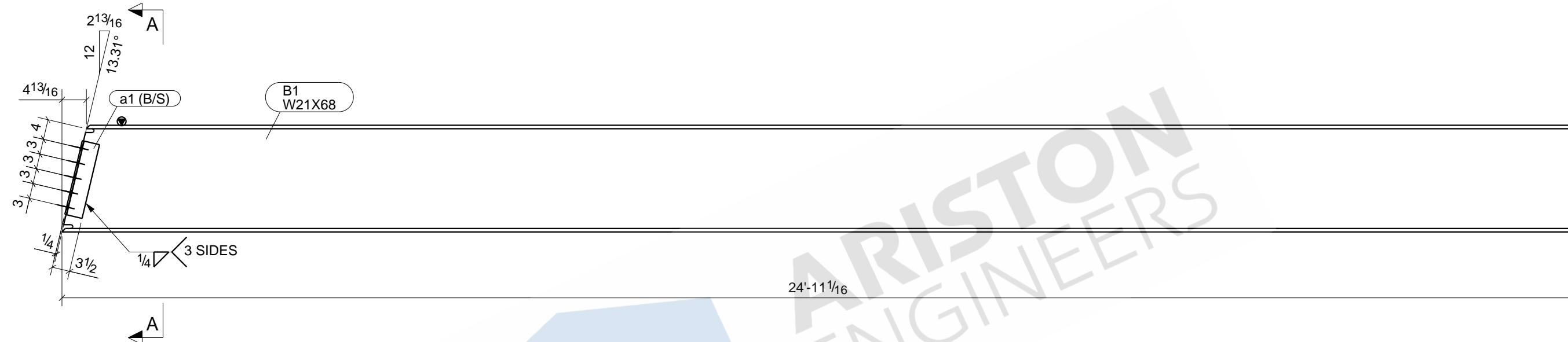

CONN. ANGLE NOT SHOWN FOR CLARITY.

**2 - BEAMS - B1**

BOLT : 3/4" A325N UNO		MATERIAL	
HOLES : 13/16" UNO		W SHAPES = A992	
WELD : E-70XX		TUBES = A500 (46 KSI)	
FINISH : SHOP PRIME		SHOP PREP PER SPECS	
REVISIONS		ITEM	B1 - BEAM
NO	DESCRIPTION	DATE	JOB
			ROCKWELL PARK (NORTH LEXINGTON, PITTSBURGH, PA)
			ARCH
			CONTR
DWN : ASM	DATE:	CHK'D: SJL	DATE:
JOB#		DWG NO.	B1



# BILL OF MATERIAL

MARK	QTY	DESCRIPTION	LENGTH	WEIGHT	REMARKS
B2	1	BEAM			SQ-2
B2	1	HSS10X6X5/16	27'-0 7/8"	807	SHOP PRIME A500-GR.B
p2	7	PL5/16"X6"	1'-2 5/8"	54	A36
p14	2	PL1/2"X8 1/2"	1'-7"	46	A36
	4	3/4"Ø A325N BOLT	0'-2 1/2"		Site
	4	3/4"Ø A325N BOLT	0'-2 1/4"		Site
TOTAL WEIGHT THIS DRAWING				907	

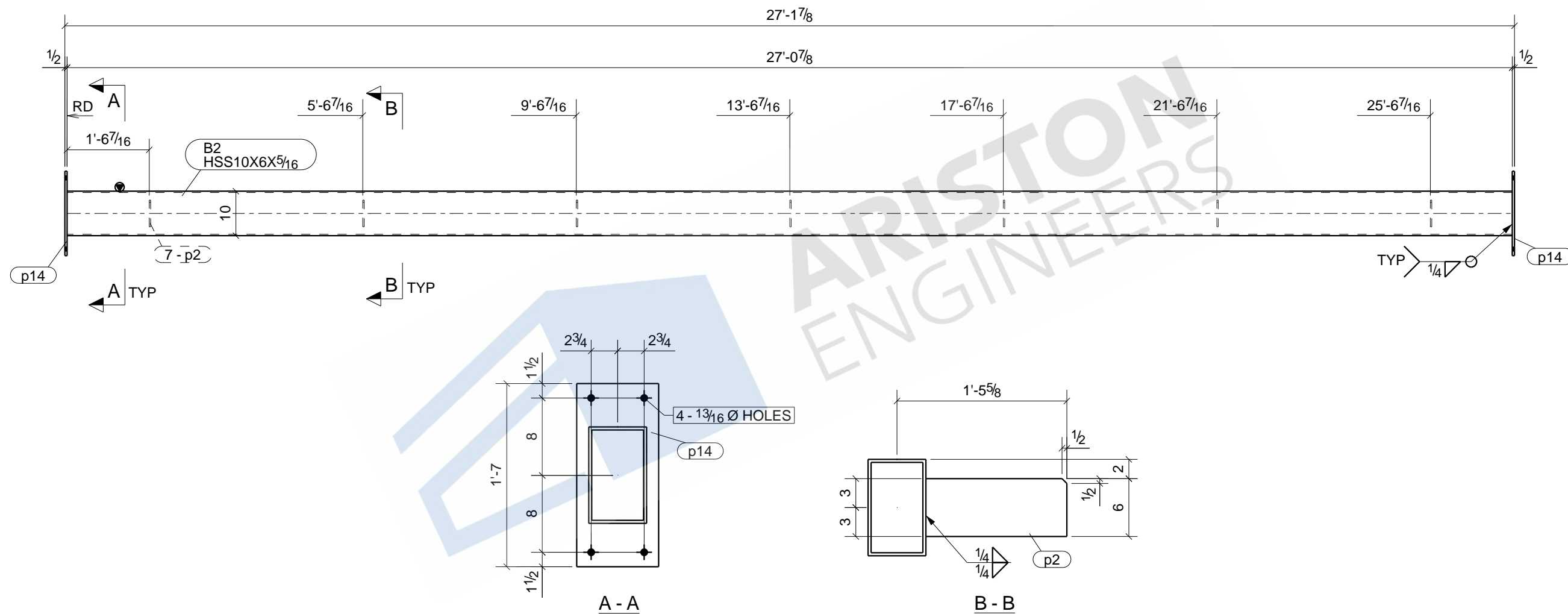

**ONE - BEAM - B2**

BOLT : 3/4" A325N UNO		MATERIAL		
HOLES : 13/16" UNO		W SHAPES = A992		
WELD : E-70XX		TUBES = A500 (46 KSI)		
FINISH : SHOP PRIME		SHOP PREP PER SPECS		
REVISIONS		ITEM	B2 - BEAM	
NO	DESCRIPTION	DATE	JOB	ROCKWELL PARK (NORTH LEXINGTON, PITTSBURGH, PA)
			ARCH	
			CONTR	
	DWN : ASM	DATE:	CHK'D: SJL	DATE:
	JOB#		DWG NO.	B2

# BILL OF MATERIAL

MARK	QTY	DESCRIPTION	LENGTH	WEIGHT	REMARKS
B3	1	BEAM			SQ-2
B3	1	HSS10X6X5/16	28'-8 1/2"	856	SHOP PRIME A500-GR.B
p2	7	PL1/2"x6"	1'-2 5/8"	54	A36
p13	2	PL1/2"x9"	2'-1"	64	A36
p15	1	PL1/2"x10 11/16"	0'-11 7/16"	15	A36
p16	1	PL1/2"x10 3/16"	1'-4 7/16"	21	A36
	16	3/4"Ø A325N BOLT	0'-2 1/2"		Site
TOTAL WEIGHT THIS DRAWING				1010	

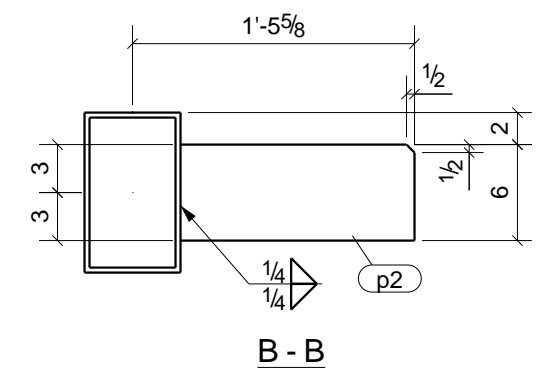
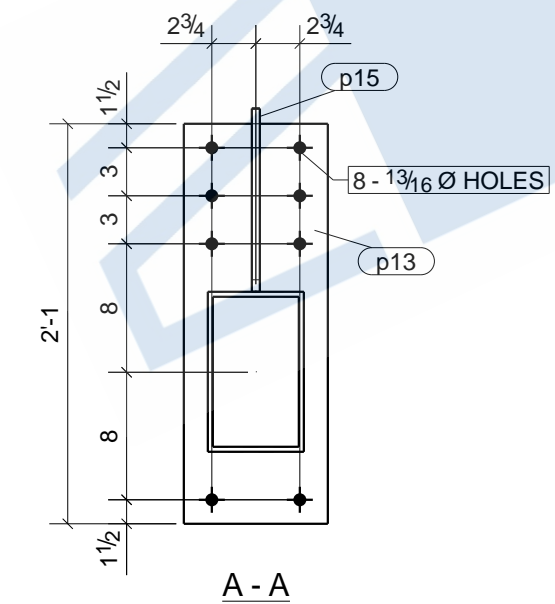
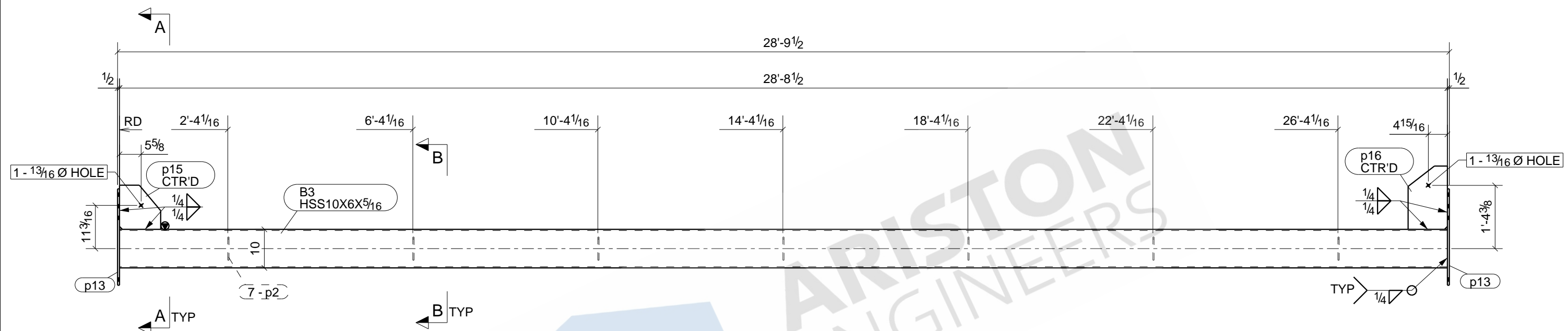

**ONE - BEAM - B3**

BOLT : 3/4" A325N UNO		MATERIAL	
HOLES : 13/16" UNO		W SHAPES = A992	
WELD : E-70XX		TUBES = A500 (46 KSI)	
FINISH : SHOP PRIME		SHOP PREP PER SPECS	
REVISIONS		ITEM	B3 - BEAM
NO	DESCRIPTION	DATE	JOB
			ROCKWELL PARK (NORTH LEXINGTON, PITTSBURGH, PA)
			ARCH
			CONTR
	DWN : ASM	DATE:	CHK'D: SJL
	JOB#		DATE:
		DWG NO.	B3







# BILL OF MATERIAL

MARK	QTY	DESCRIPTION	LENGTH	WEIGHT	REMARKS
B6	8	BEAMS			SQ-2
B6	8	W16X36	20'-8 7/16"	5974	SHOP PRIME A992
a4	32	L4X3-1/2X3/8	1'-0"	292	A36
TOTAL WEIGHT THIS DRAWING				6266	

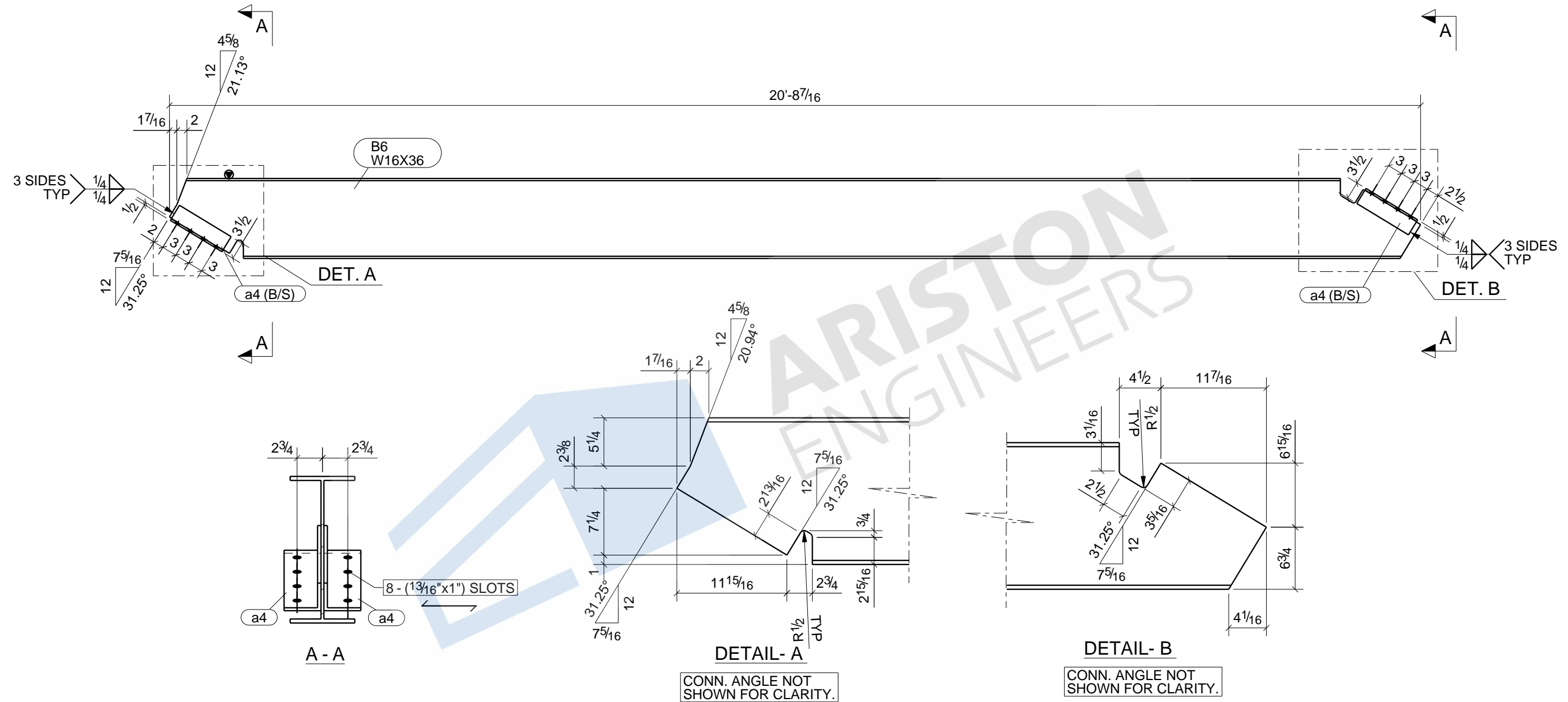

**8 - BEAMS - B6**

BOLT : 3/4" A325N UNO		MATERIAL		
HOLES : 13/16" UNO		W SHAPES = A992		
WELD : E-70XX		TUBES = A500 (46 KSI)		
FINISH : SHOP PRIME		SHOP PREP PER SPECS		
REVISIONS		ITEM	B6 - BEAM	
NO	DESCRIPTION	DATE	JOB	ROCKWELL PARK (NORTH LEXINGTON, PITTSBURGH, PA)
			ARCH	
			CONTR	
	DWN : ASM	DATE:	CHK'D: SJL	DATE:
	JOB#		DWG NO.	B6

# BILL OF MATERIAL

MARK	QTY	DESCRIPTION	LENGTH	WEIGHT	REMARKS
B7	10	BEAMS			SQ-2
B7	10	W16X36	19'-1 11/16"	6904	SHOP PRIME A992
a2	40	L4X3-1/2X3/8	1'-0"	365	A36
	80	3/4"Ø A325N BOLT	0'-2 1/4"		Site
	80	3/4"Ø A325N BOLT	0'-1 3/4"		Site
TOTAL WEIGHT THIS DRAWING				7269	

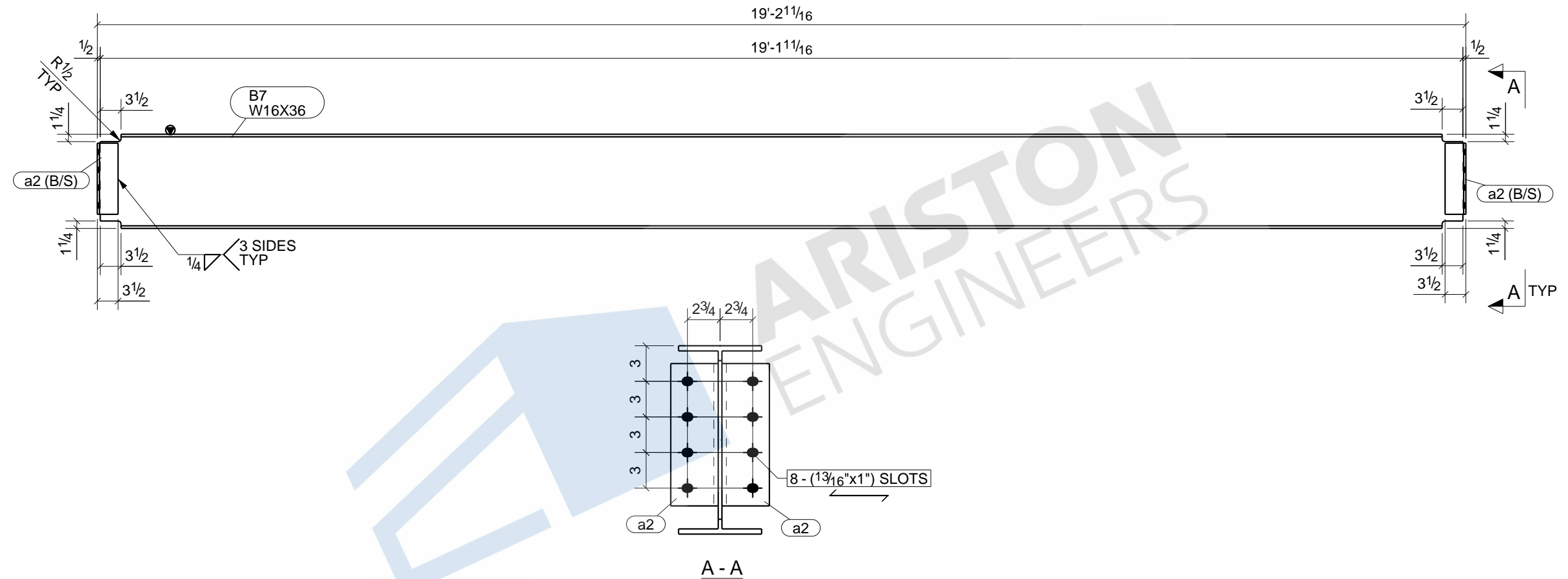

**10 - BEAMS - B7**

BOLT : 3/4" A325N UNO		MATERIAL		
HOLES : 13/16" UNO		W SHAPES = A992		
WELD : E-70XX		TUBES = A500 (46 KSI)		
FINISH : SHOP PRIME		SHOP PREP PER SPECS		
REVISIONS			ITEM	B7 - BEAM
NO	DESCRIPTION	DATE	JOB	ROCKWELL PARK (NORTH LEXINGTON, PITTSBURGH, PA)
			ARCH	
			CONTR	
DWN : ASM		DATE:	CHK'D: SJL	DATE:
JOB#			DWG NO.	B7



## BILL OF MATERIAL

MARK	QTY	DESCRIPTION	LENGTH	WEIGHT	REMARKS
B8	1	BEAM			SQ-2
B8	1	HSS6X6X5/16	18'-10 15/16"	414	SHOP PRIME A500-GR.B
	1	3/4"Ø A325N BOLT	0'-8 1/4"		Site
	2	3/4"Ø A325N BOLT	0'-7 3/4"		Site
TOTAL WEIGHT THIS DRAWING				414	

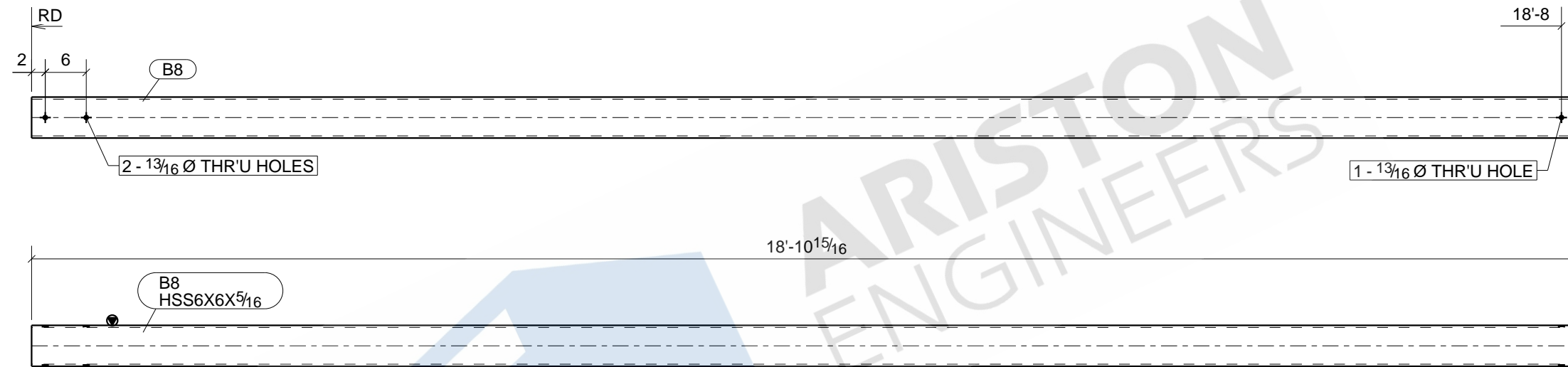

ONE - BEAM - B8

BOLT : 3/4" A325N UNO	MATERIAL	
HOLES : 1 3/16" UNO	W SHAPES = A992 TUBES = A500 (46 KSI) SHOP PREP PER SPECS	
WELD : E-70XX		
FINISH : SHOP PRIME		
REVISIONS		ITEM B8 - BEAM
NO	DESCRIPTION	DATE
		ARCH
		CONTR
DWN : ASM	DATE:	CHK'D: SJL
JOB#		DATE:
		DWG NO.
		B8

## BILL OF MATERIAL

MARK	QTY	DESCRIPTION	LENGTH	WEIGHT	REMARKS
B9	1	BEAM			SQ-2
B9	1	HSS6X6X5/16	18'-8 15/16"	410	SHOP PRIME A500-GR.B
	2	3/4"Ø A325N BOLT	0'-8 1/4"		Site
TOTAL WEIGHT THIS DRAWING				410	

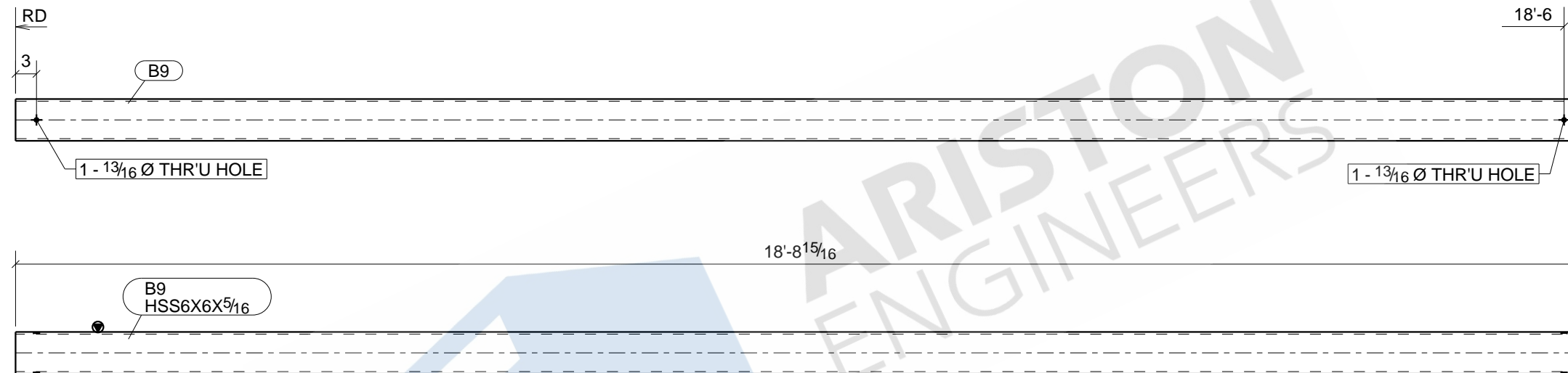

**ONE - BEAM - B9**

BOLT : 3/4" A325N UNO	MATERIAL		
HOLES : 13/16" UNO	W SHAPES = A992		
WELD : E-70XX	TUBES = A500 (46 KSI) SHOP PREP PER SPECS		
FINISH : SHOP PRIME		ITEM	B9 - BEAM
REVISIONS		JOB	ROCKWELL PARK (NORTH LEXINGTON, PITTSBURGH, PA)
NO	DESCRIPTION	DATE	CONTR
		DWN : ASM	DATE:
		JOB#	CHK'D: SJL
			DATE:
			DWG NO.
			B9

# BILL OF MATERIAL

MARK	QTY	DESCRIPTION	LENGTH	WEIGHT	REMARKS
B10	1	BEAM			SQ-2
B10	1	W14X30	17'-9 11/16"	536	SHOP PRIME A992
	6	3/4"Ø A325N BOLT	0'-1 3/4"		Site
TOTAL WEIGHT THIS DRAWING				536	

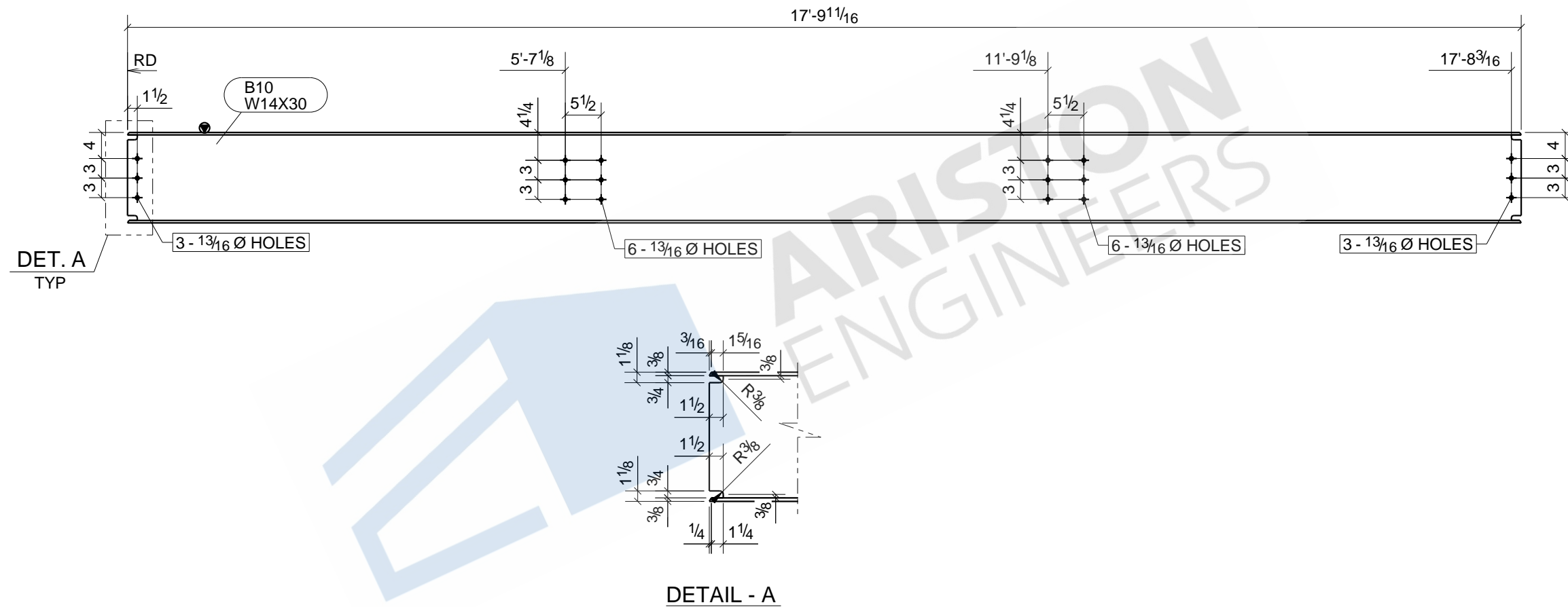

**ONE - BEAM - B10**

BOLT : 3/4" A325N UNO		MATERIAL		
HOLES : 13/16" UNO		W SHAPES = A992		
WELD : E-70XX		TUBES = A500 (46 KSI)		
FINISH : SHOP PRIME		SHOP PREP PER SPECS		
REVISIONS			ITEM	B10 - BEAM
NO	DESCRIPTION	DATE	JOB	ROCKWELL PARK (NORTH LEXINGTON, PITTSBURGH, PA)
			ARCH	
			CONTR	
DWN : ASM		DATE:	CHK'D: SJL	DATE:
JOB#			DWG NO.	B10

# BILL OF MATERIAL

MARK	QTY	DESCRIPTION	LENGTH	WEIGHT	REMARKS
B11	1	BEAM			SQ-2
B11	1	W16X36	18'-4 9/16"	663	SHOP PRIME A992
a3	1	L4X3-1/2X3/8	1'-0"	9	A36
a4	1	L4X3-1/2X3/8	1'-0"	9	A36
a19	1	L4X3-1/2X3/8	0'-9"	7	A36
a21	1	L4X3-1/2X3/8	0'-9"	7	A36
	6	3/4"Ø A325N BOLT	0'-2 1/2"		Site
	7	3/4"Ø A325N BOLT	0'-2"		Site
TOTAL WEIGHT THIS DRAWING				695	

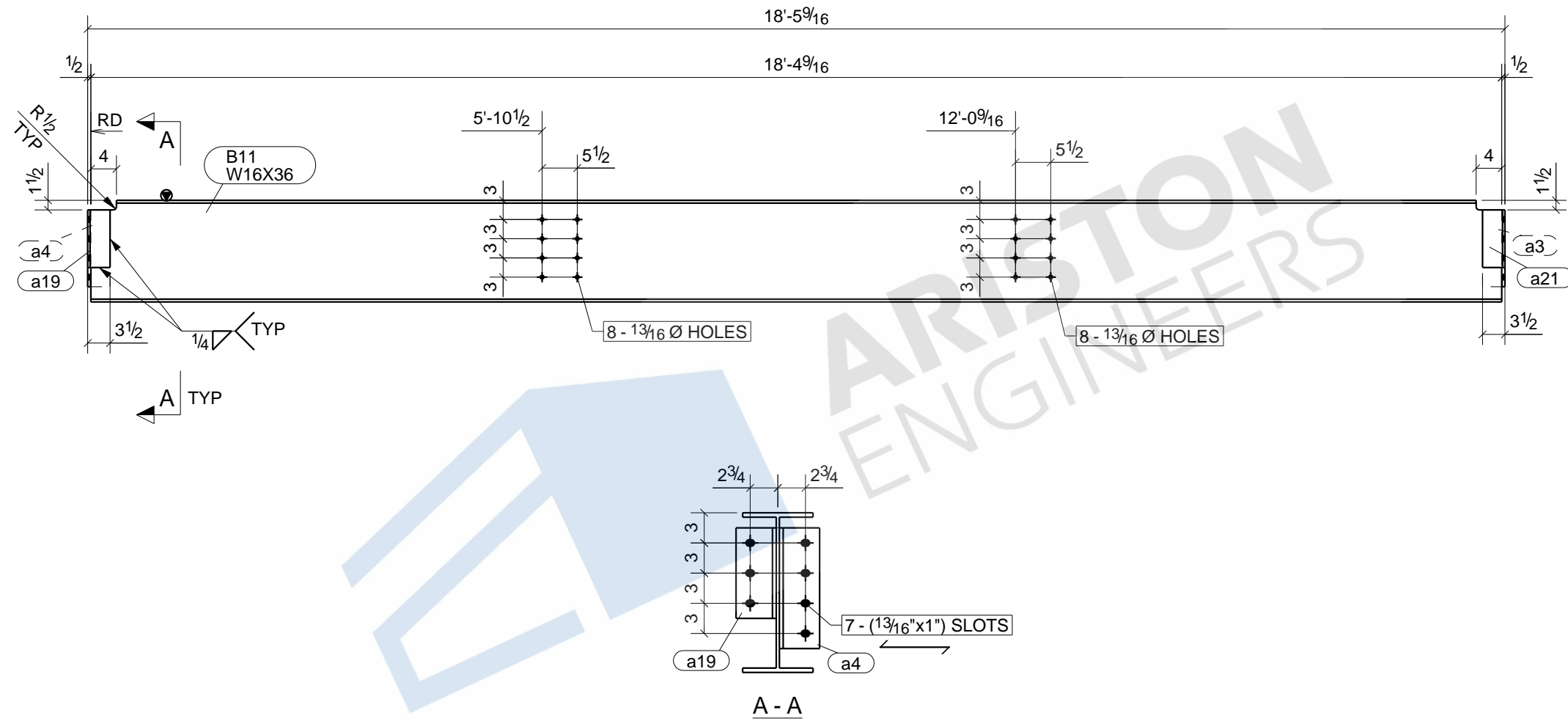

ONE - BEAM - B11

BOLT : 3/4" A325N UNO		MATERIAL			
HOLES : 13/16" UNO		W SHAPES = A992			
WELD : E-70XX		TUBES = A500 (46 KSI)			
FINISH : SHOP PRIME		SHOP PREP PER SPECS			
REVISIONS		ITEM	B11 - BEAM		
NO	DESCRIPTION	DATE	JOB	ROCKWELL PARK (NORTH LEXINGTON, PITTSBURGH, PA)	
			ARCH		
			CONTR		
	DWN : ASM	DATE:	CHK'D: SJL	DATE:	
	JOB#		DWG NO.	B11	

# BILL OF MATERIAL

MARK	QTY	DESCRIPTION	LENGTH	WEIGHT	REMARKS
B12	1	BEAM			SQ-2
B12	1	W16X36	18'-4 9/16"	663	SHOP PRIME A992
w49	2	HSS6X6X1/4	0'-7"	21	A500-GR.B
	8	3/4"Ø A325N BOLT	0'-2"		Site
TOTAL WEIGHT THIS DRAWING				684	

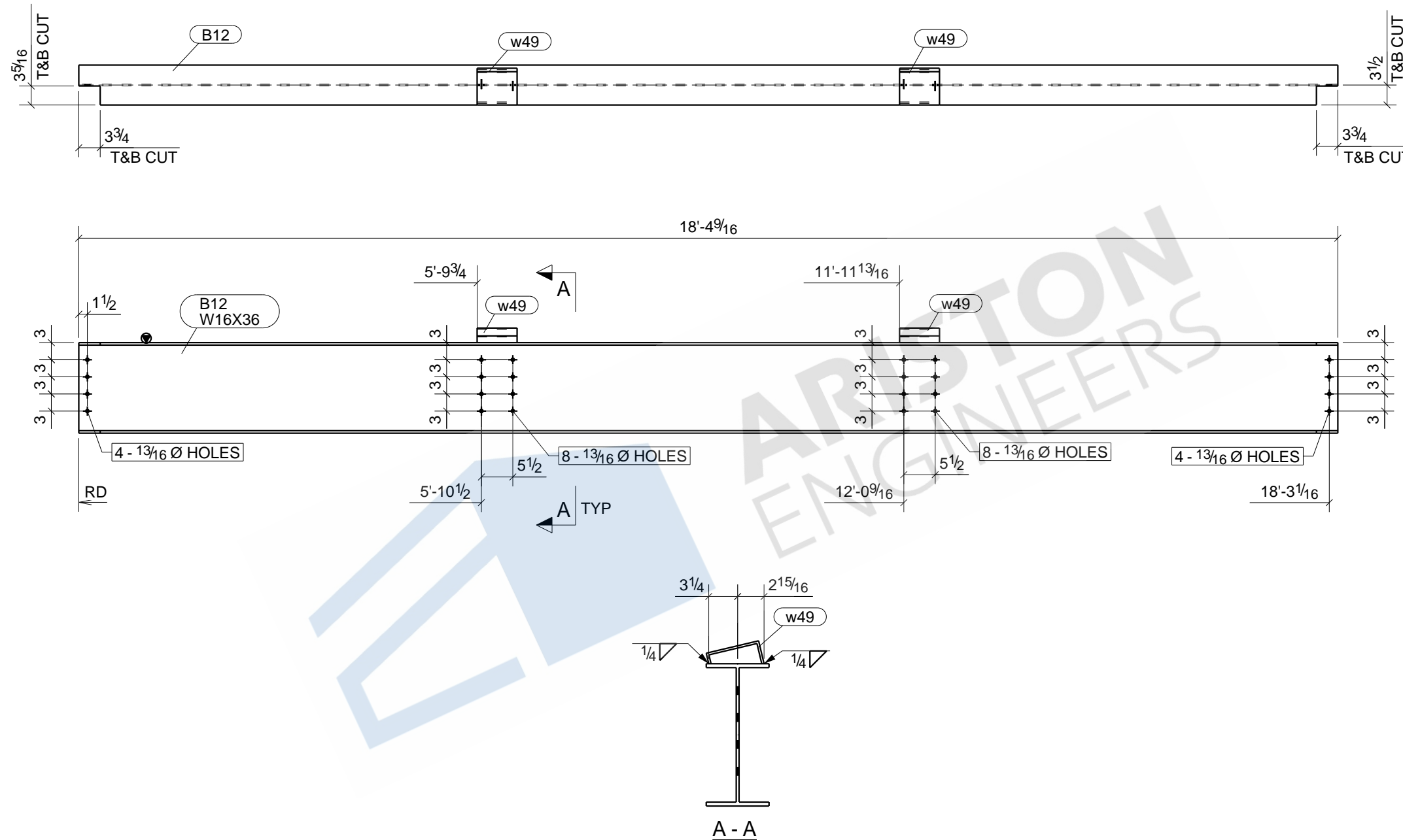

**ONE - BEAM - B12**

BOLT : 3/4" A325N UNO		MATERIAL	
HOLES : 13/16" UNO		W SHAPES = A992	
WELD : E-70XX		TUBES = A500 (46 KSI)	
FINISH : SHOP PRIME		SHOP PREP PER SPECS	
REVISIONS		ITEM	B12 - BEAM
NO	DESCRIPTION	DATE	JOB
			ROCKWELL PARK (NORTH LEXINGTON, PITTSBURGH, PA)
			ARCH
			CONTR
	DWN : ASM	DATE:	CHK'D: SJL
	JOB#		DATE:
		DWG NO.	B12



# BILL OF MATERIAL

MARK	QTY	DESCRIPTION	LENGTH	WEIGHT	REMARKS
B13	1	BEAM			SQ-2
B13	1	W14X30	18'-4 7/16"	553	SHOP PRIME A992
a5	4	L4X3-1/2X3/8	0'-9"	27	A36
a7	8	L4X3-1/2X3/8	0'-9"	55	A36
p25	1	PL1/2"X9 5/8"	1'-3 1/16"	18	A36
p26	1	PL1/2"X9 5/8"	1'-0 1/2"	15	A36
p27	1	PL1/2"X9 5/8"	1'-3 1/8"	18	A36
p28	1	PL1/2"X9 5/8"	1'-0 9/16"	15	A36
	12	3/4"Ø A325N BOLT	0'-2 1/2"	8	Workshop
	6	3/4"Ø A325N BOLT	0'-2 1/4"		Site
	24	3/4"Ø A325N BOLT	0'-2"		Site
TOTAL WEIGHT THIS DRAWING				710	

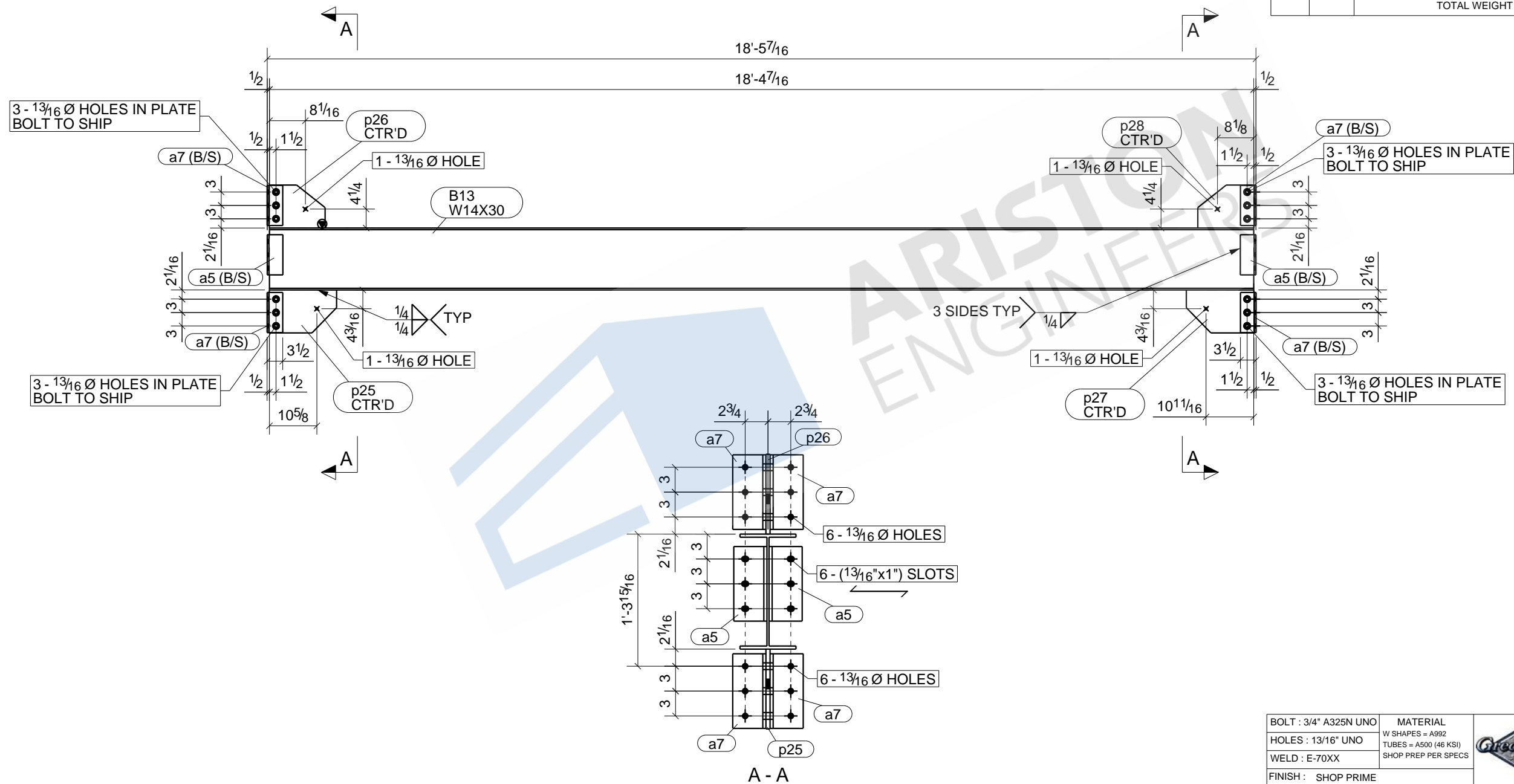

## ONE - BEAM - B13

BOLT : 3/4" A325N UNO		MATERIAL		
HOLES : 1 3/16" UNO		W SHAPES = A992		
WELD : E-70XX		TUBES = A500 (46 KSI)		
FINISH : SHOP PRIME		SHOP PREP PER SPECS		
REVISIONS		ITEM	B13 - BEAM	
NO	DESCRIPTION	DATE	JOB	ROCKWELL PARK (NORTH LEXINGTON, PITTSBURGH, PA)
			ARCH	
			CONTR	
	DWN : ASM	DATE:	CHK'D: SJL	DATE:
	JOB#		DWG NO.	B13

# BILL OF MATERIAL

MARK	QTY	DESCRIPTION	LENGTH	WEIGHT	REMARKS
B14	1	BEAM			SQ-2
B14	1	W16X36	17'-3 3/16"	623	SHOP PRIME A992
a7	4	L4X3-1/2X3/8	0'-9"	27	A36
p34	1	PL1/2"X15"	1'-4 7/8"	26	A36
p35	1	PL1/2"X15"	1'-4 15/16"	26	A36
	6	3/4"Ø A325N BOLT	0'-2 1/2"	4	Workshop
	12	3/4"Ø A325N BOLT	0'-2"		Site
	6	3/4"Ø A325N BOLT	0'-1 3/4"		Site
TOTAL WEIGHT THIS DRAWING				707	

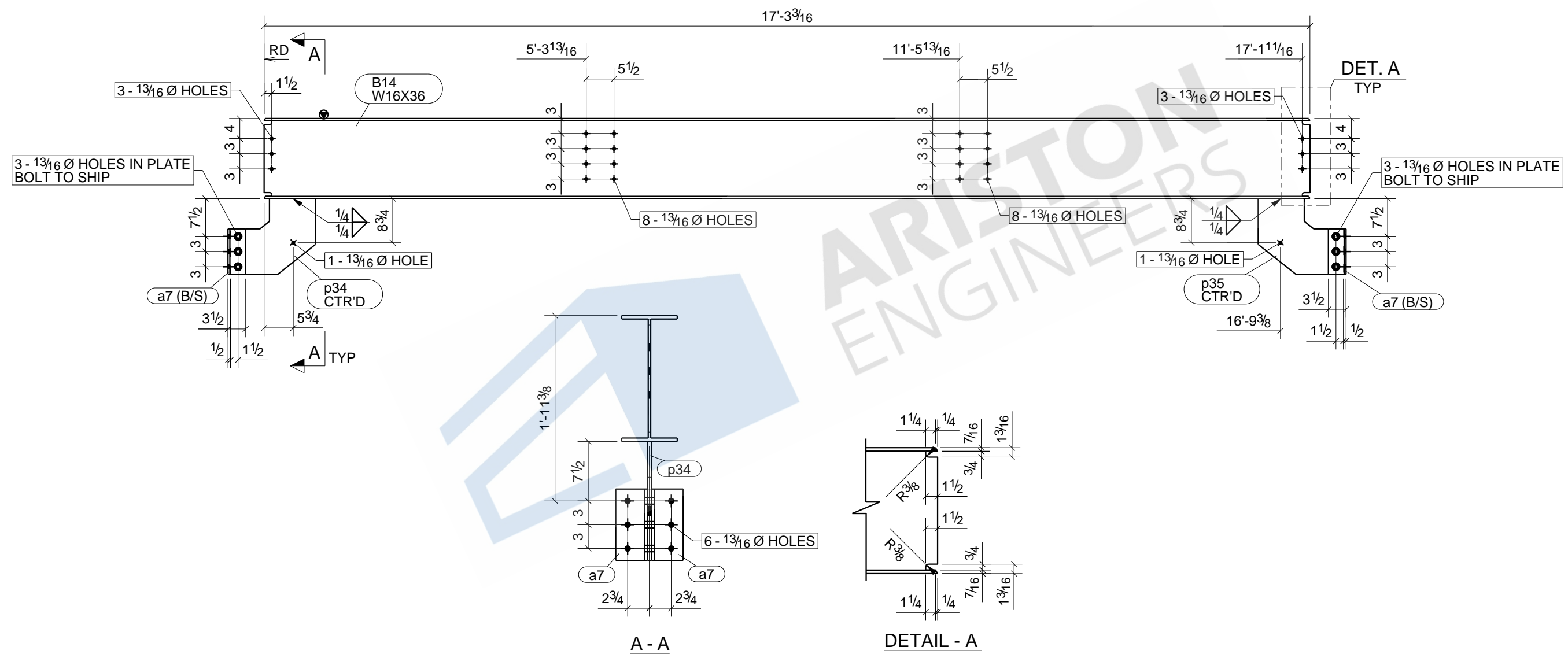

## ONE - BEAM - B14

BOLT : 3/4" A325N UNO		MATERIAL	
HOLES : 1 3/16" UNO		W SHAPES = A992	
WELD : E-70XX		TUBES = A500 (46 KSI)	
FINISH : SHOP PRIME		SHOP PREP PER SPECS	
REVISIONS		ITEM	B14 - BEAM
NO	DESCRIPTION	DATE	JOB
			ROCKWELL PARK (NORTH LEXINGTON, PITTSBURGH, PA)
			ARCH
			CONTR
DWN : ASM	DATE:	CHK'D: SJL	DATE:
JOB#		DWG NO.	B14



# BILL OF MATERIAL

MARK	QTY	DESCRIPTION	LENGTH	WEIGHT	REMARKS
B15	4	BEAMS			SQ-1/BEV-1
B15	4	W21X68	25'-1 7/8"	6850	SHOP PRIME A992
a1	8	L4X3-1/2X3/8	1'-3"	91	A36
	40	3/4"Ø A325N BOLT	0'-2"		Site
TOTAL WEIGHT THIS DRAWING				6941	

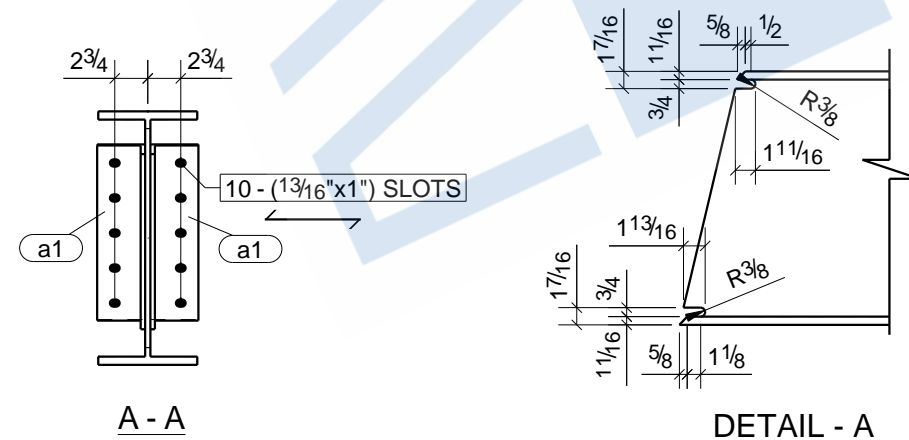
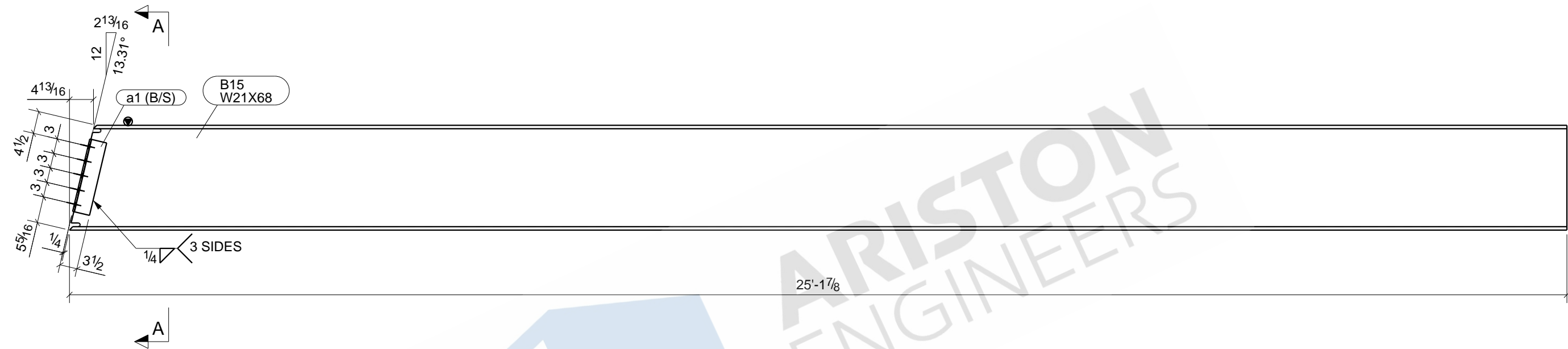

CONN. ANGLE NOT SHOWN FOR CLARITY.

## 4 - BEAMS - B15

BOLT : 3/4" A325N UNO		MATERIAL		
HOLES : 13/16" UNO		W SHAPES = A992		
WELD : E-70XX		TUBES = A500 (46 KSI)		
FINISH : SHOP PRIME		SHOP PREP PER SPECS		
REVISIONS			ITEM	B15 - BEAM
NO	DESCRIPTION	DATE	JOB	ROCKWELL PARK (NORTH LEXINGTON, PITTSBURGH, PA)
			ARCH	
			CONTR	
DWN : ASM		DATE:	CHK'D: SJL	DATE:
JOB#			DWG NO.	B15





## BILL OF MATERIAL

MARK	QTY	DESCRIPTION	LENGTH	WEIGHT	REMARKS
B17	3	BEAMS			SQ-2
B17	3	W14X30	19'-3 5/8"	1744	SHOP PRIME A992
	18	3/4"Ø A325N BOLT	0'-1 3/4"		Site
TOTAL WEIGHT THIS DRAWING				1744	

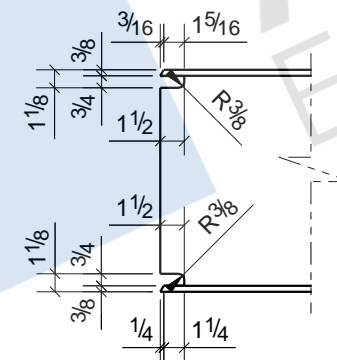
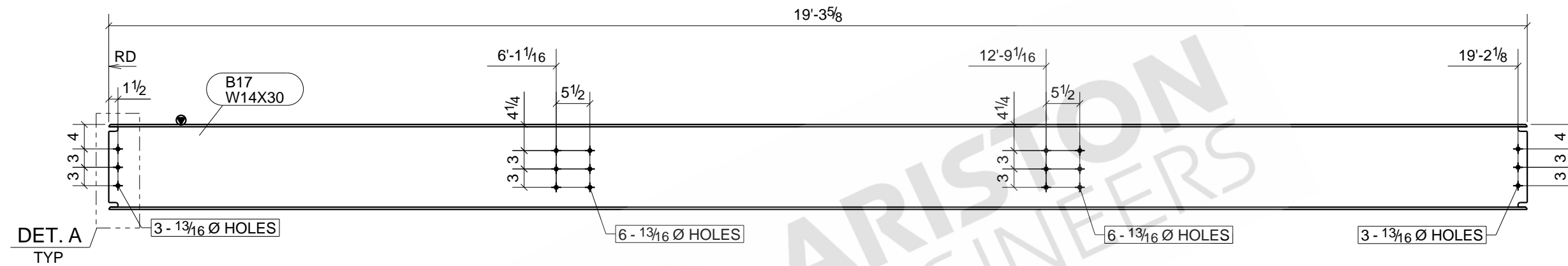

3 - BEAMS - B17

BOLT : 3/4" A325N UNO		MATERIAL		
HOLES : 13/16" UNO		W SHAPES = A992		
WELD : E-70XX		TUBES = A500 (46 KSI)		
FINISH : SHOP PRIME		SHOP PREP PER SPECS		
REVISIONS			ITEM	B17 - BEAM
NO	DESCRIPTION	DATE	JOB	ROCKWELL PARK (NORTH LEXINGTON, PITTSBURGH, PA)
			ARCH	
			CONTR	
	DWN : ASM	DATE:	CHK'D: SJL	DATE:
	JOB#		DWG NO.	B17

# BILL OF MATERIAL

MARK	QTY	DESCRIPTION	LENGTH	WEIGHT	REMARKS
B18	2	BEAMS			SQ-2
B18	2	W16X36	19'-10 9/16"	1434	SHOP PRIME A992
w49	4	HSS6X6X1/4	0'-7"	42	A500-GR.B
	16	3/4"Ø A325N BOLT	0'-2"		Site
TOTAL WEIGHT THIS DRAWING				1476	

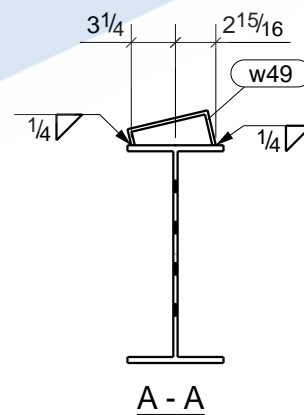
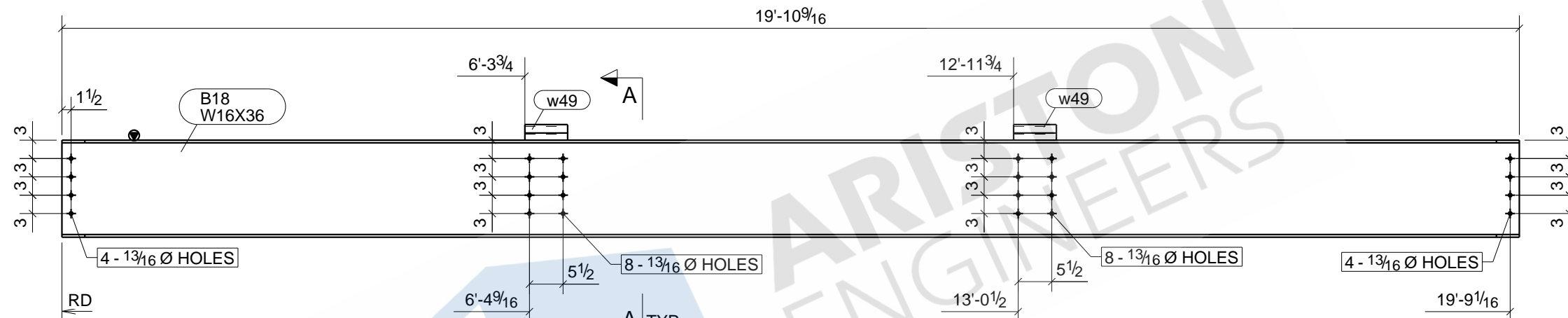
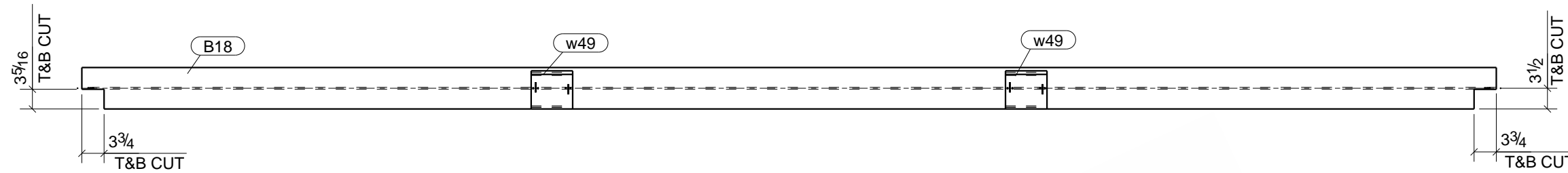

**2 - BEAMS - B18**

BOLT : 3/4" A325N UNO		MATERIAL		
HOLES : 13/16" UNO		W SHAPES = A992		
WELD : E-70XX		TUBES = A500 (46 KSI)		
FINISH : SHOP PRIME		SHOP PREP PER SPECS		
REVISIONS			ITEM	B18 - BEAM
NO	DESCRIPTION	DATE	JOB	ROCKWELL PARK (NORTH LEXINGTON, PITTSBURGH, PA)
			ARCH	
			CONTR	
DWN : ASM		DATE:	CHK'D: SJL	DATE:
JOB#			DWG NO.	B18

# BILL OF MATERIAL

MARK	QTY	DESCRIPTION	LENGTH	WEIGHT	REMARKS
B19	1	BEAM			SQ-2
B19	1	W16X36	19'-10 1/2"	717	SHOP PRIME A992
a4	1	L4X3-1/2X3/8	1'-0"	9	A36
a6	1	L4X3-1/2X3/8	1'-0"	9	A36
a21	2	L4X3-1/2X3/8	0'-9"	14	A36
	8	3/4"Ø A325N BOLT	0'-2 1/2"		Site
TOTAL WEIGHT THIS DRAWING				749	

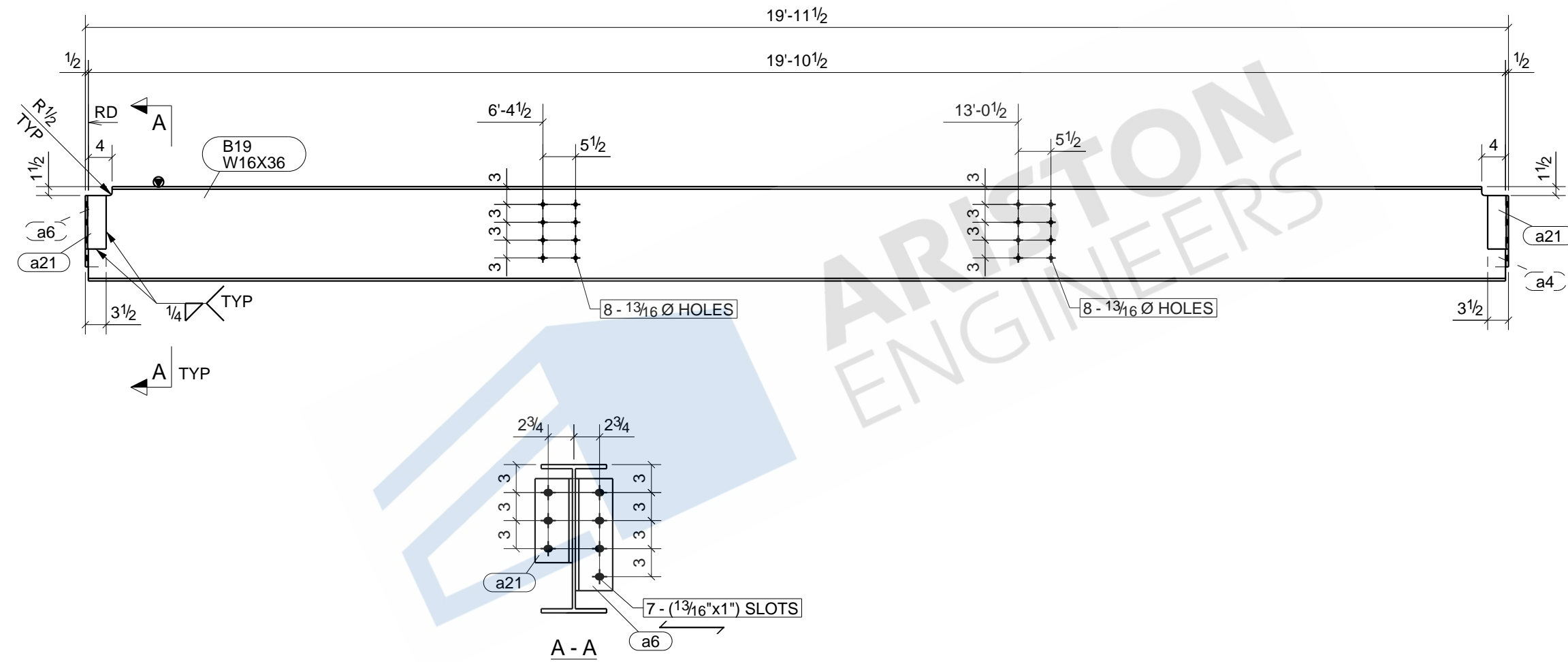

**ONE - BEAM - B19**

BOLT : 3/4" A325N UNO		MATERIAL	
HOLES : 13/16" UNO		W SHAPES = A992	
WELD : E-70XX		TUBES = A500 (46 KSI)	
FINISH : SHOP PRIME		SHOP PREP PER SPECS	
REVISIONS		ITEM	B19 - BEAM
NO	DESCRIPTION	DATE	JOB
			ROCKWELL PARK (NORTH LEXINGTON, PITTSBURGH, PA)
			ARCH
			CONTR
	DWN : ASM	DATE:	CHK'D: SJL
	JOB#		DATE:
		DWG NO.	B19



## BILL OF MATERIAL

MARK	QTY	DESCRIPTION	LENGTH	WEIGHT	REMARKS
B20	12	BEAMS			SQ-2
B20	12	HSS6X6X5/16	19'-11 7/8"	5249	SHOP PRIME A500-GR.B
	23	3/4"Ø A325N BOLT	0'-8 1/4"		Site
	1	3/4"Ø A325N BOLT	0'-7 3/4"		Site
TOTAL WEIGHT THIS DRAWING				5249	

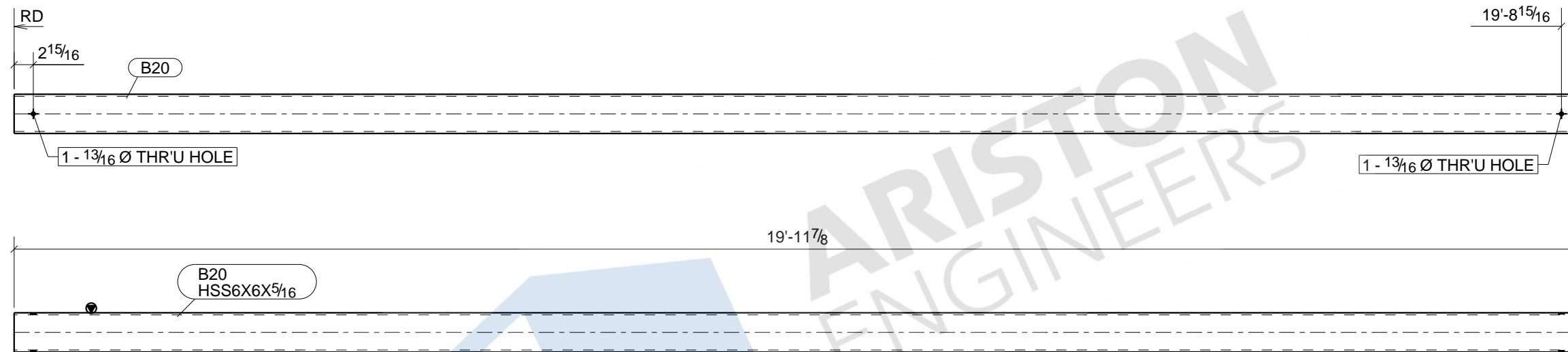

12 - BEAMS - B20

BOLT : 3/4" A325N UNO		MATERIAL			
HOLES : 13/16" UNO		W SHAPES = A992 TUBES = A500 (46 KSI) SHOP PREP PER SPECS			
WELD : E-70XX		FINISH : SHOP PRIME			
REVISIONS		ITEM	B20 - BEAM		
NO	DESCRIPTION	DATE	JOB	ROCKWELL PARK (NORTH LEXINGTON, PITTSBURGH, PA)	
			ARCH		
			CONTR		
		DWN : ASM	DATE:	CHK'D: SJL	DATE:
		JOB#		DWG NO.	B20

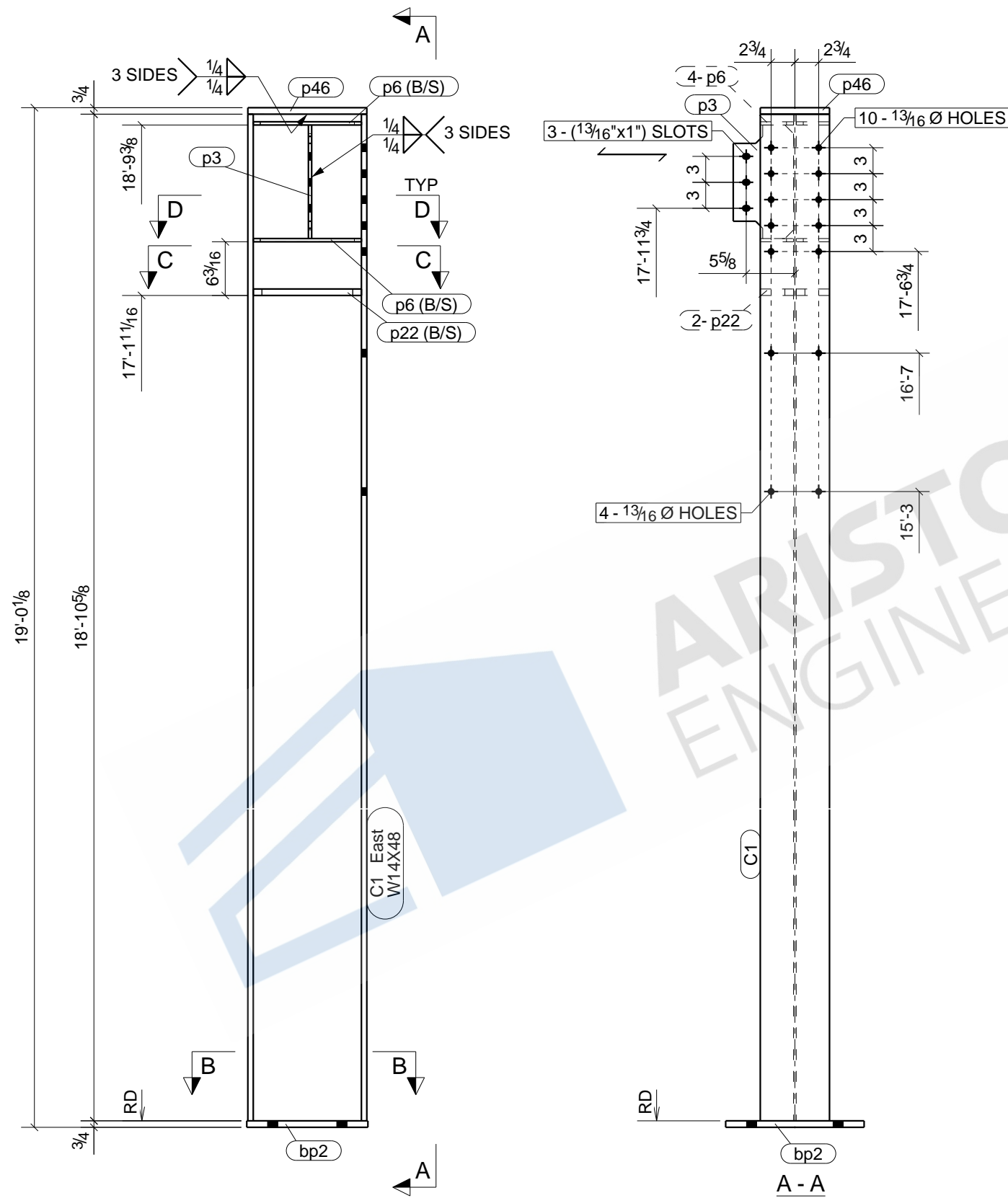

BILL OF MATERIAL					
MARK	QTY	DESCRIPTION	LENGTH	WEIGHT	REMARKS
C1	1	COLUMN			SQ-2
C1	1	W14X48	18'-10 5/8"	906	SHOP PRIME A992
bp2	1	PL3/4"X14"	1'-4"	48	A36
p3	1	PL3/8"X7"	1'-1 1/8"	8	A36
p6	4	PL3/8"X3 13/16"	1'-0 1/2"	20	A36
p22	2	PL3/4"X3 13/16"	1'-0 1/2"	20	A36
p46	1	PL3/4"X8"	1'-1 3/4"	23	A36
TOTAL WEIGHT THIS DRAWING				1026	

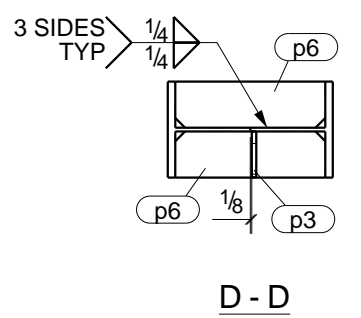
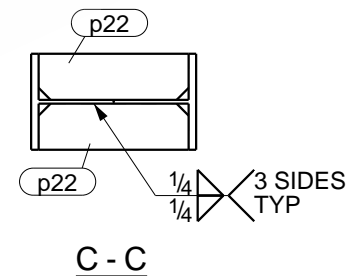
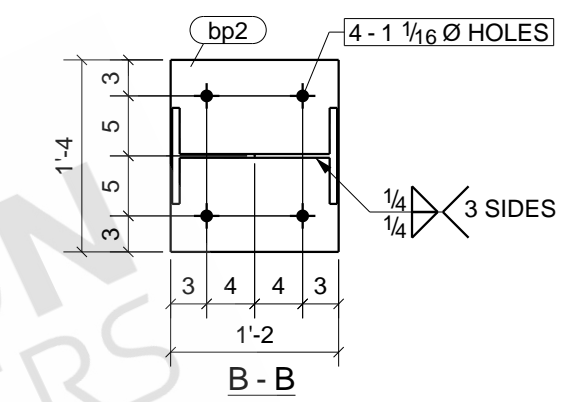

ONE - COLUMN - C1

BOLT : 3/4" A325N UNO		MATERIAL		
HOLES : 13/16" UNO		W SHAPES = A992 TUBES = A500 (46 KSI) SHOP PREP PER SPECS		
WELD : E-70XX		FINISH : SHOP PRIME		
REVISIONS		ITEM	C1 - COLUMN	
NO	DESCRIPTION	DATE	JOB	ROCKWELL PARK (NORTH LEXINGTON, PITTSBURGH, PA)
		ARCH		
		CONTR		
DWN : ASM	DATE:	CHK'D: SJL	DATE:	
JOB#		DWG NO.	C1	

# BILL OF MATERIAL

MARK	QTY	DESCRIPTION	LENGTH	WEIGHT	REMARKS
C2	1	COLUMN			SQ-1/BEV-1
C2	1	W14X120	24'-9 1/2"	2978	SHOP PRIME A992
bp1	1	PL3/4"X18"	1'-8"	77	A36
p45	1	PL3/4"X16"	1'-10"	75	A36
	8	3/4"Ø A325N BOLT	0'-2 1/2"		Site
TOTAL WEIGHT THIS DRAWING				3130	

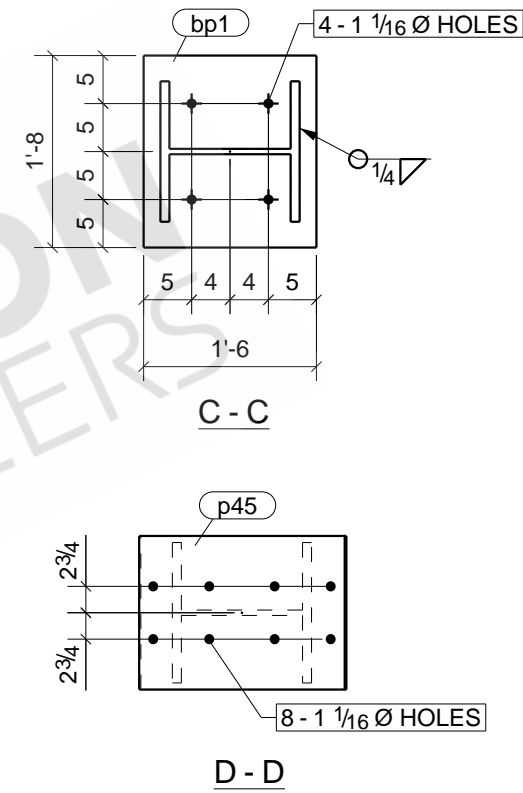
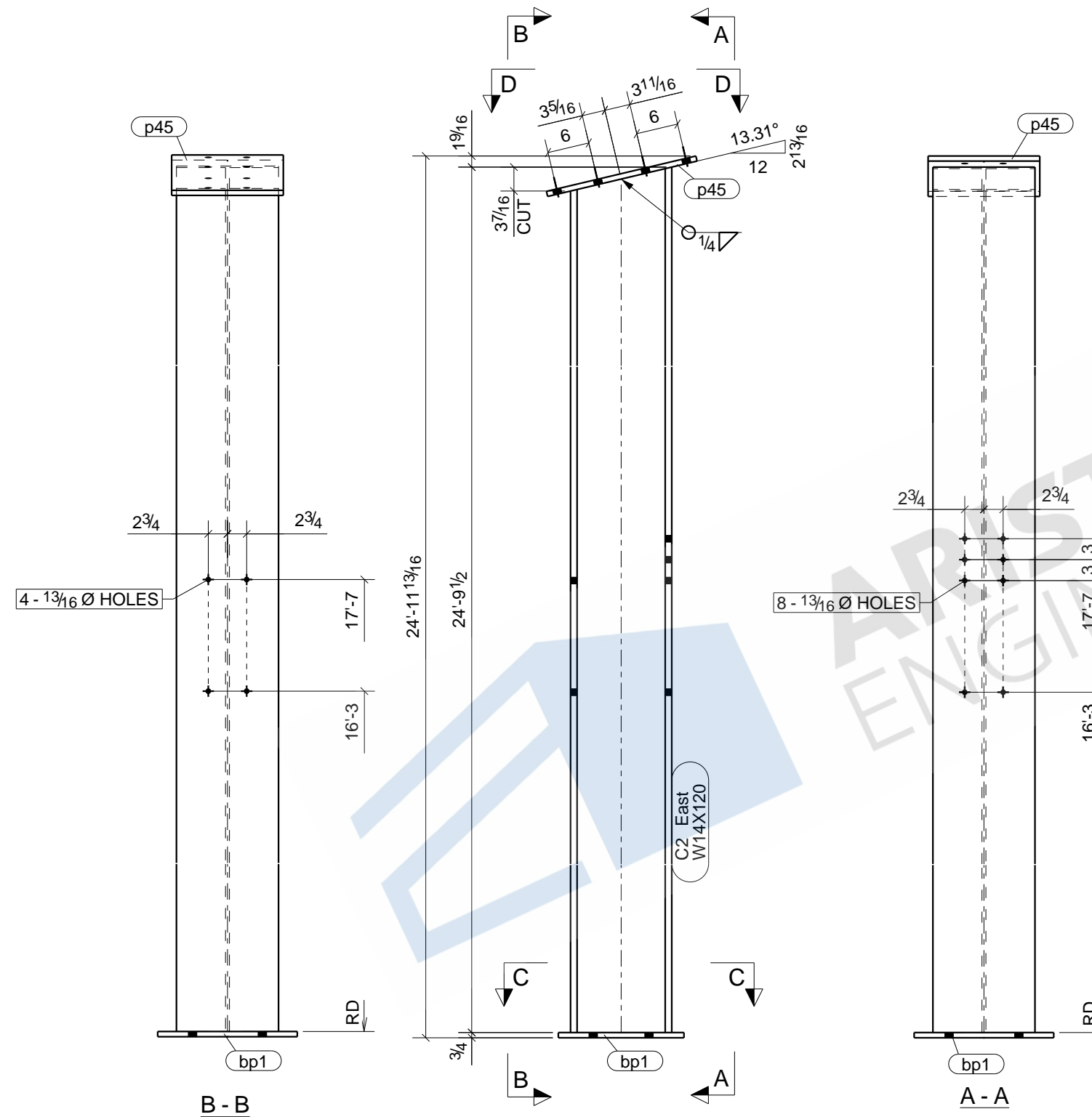

## ONE - COLUMN - C2

BOLT : 3/4" A325N UNO		MATERIAL		
HOLES : 13/16" UNO		W SHAPES = A992		
WELD : E-70XX		TUBES = A500 (46 KSI)		
FINISH : SHOP PRIME		SHOP PREP PER SPECS		
REVISIONS		ITEM	C2 - COLUMN	
NO	DESCRIPTION	DATE	JOB	ROCKWELL PARK (NORTH LEXINGTON, PITTSBURGH, PA)
			ARCH	
			CONTR	
	DWN : ASM	DATE:	CHK'D: SJL	DATE:
	JOB#		DWG NO.	C2

# BILL OF MATERIAL

MARK	QTY	DESCRIPTION	LENGTH	WEIGHT	REMARKS
C3	1	COLUMN			SQ-2
C3	1	W14X120	41'-11 1/8"	5037	SHOP PRIME A992
a14	1	L6X6X1/2	0'-10"	16	A36
a16	2	L6X6X1/2	0'-6"	20	A36
a23	1	L6X6X1/2	0'-10"	16	A36
bp3	1	PL3/4"X18"	1'-11 1/4"	89	A36
p5	1	PL3/8"X10 3/16"	1'-2 3/4"	14	A36
p8	2	PL3/8"X7 1/16"	1'-0 5/8"	19	A36
p19	1	PL1/2"X14 7/8"	1'-3 5/8"	29	A36
p23	2	PL3/4"X7 1/16"	1'-0 5/8"	37	A36
p47	1	PL3/4"X14 1/2"	1'-2 5/8"	45	A36
TOTAL WEIGHT THIS DRAWING				5322	

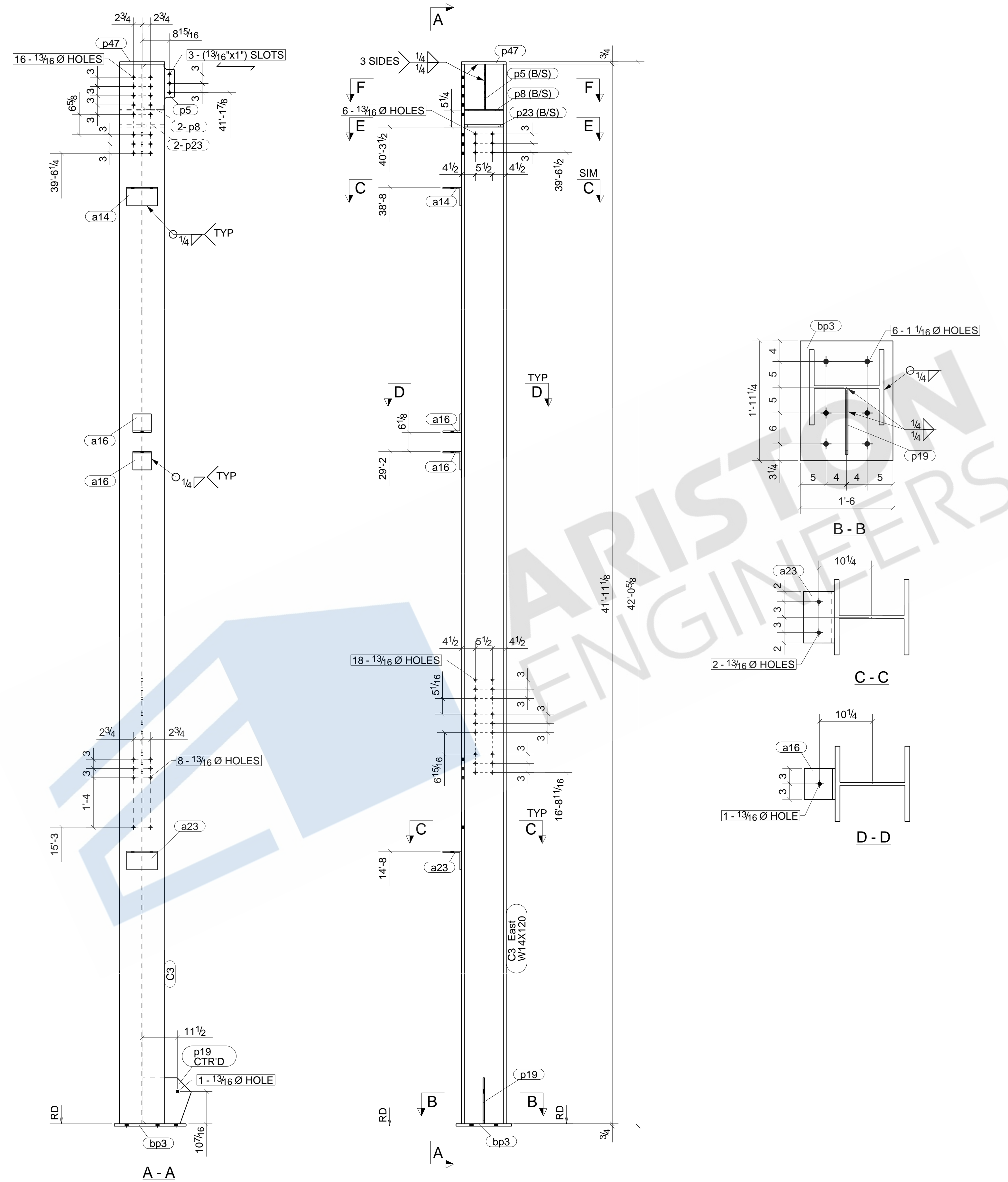

ONE - COLUMN - C3

BOLT : 3/4" A325N UNO		MATERIAL	
HOLES : 13/16" UNO		W SHAPES = A992 TUBES = A500 (46 KSI) SHOP PREP PER SPECS	
WELD : E-70XX			
FINISH : SHOP PRIME			
REVISIONS		ITEM	C3 - COLUMN
NO	DESCRIPTION	DATE	JOB ROCKWELL PARK (NORTH LEXINGTON, PITTSBURGH, PA)
		ARCH	
		CONTR	
DWN : ASM	DATE:	CHK'D: SJL	DATE:
JOB#		DWG NO.	C3



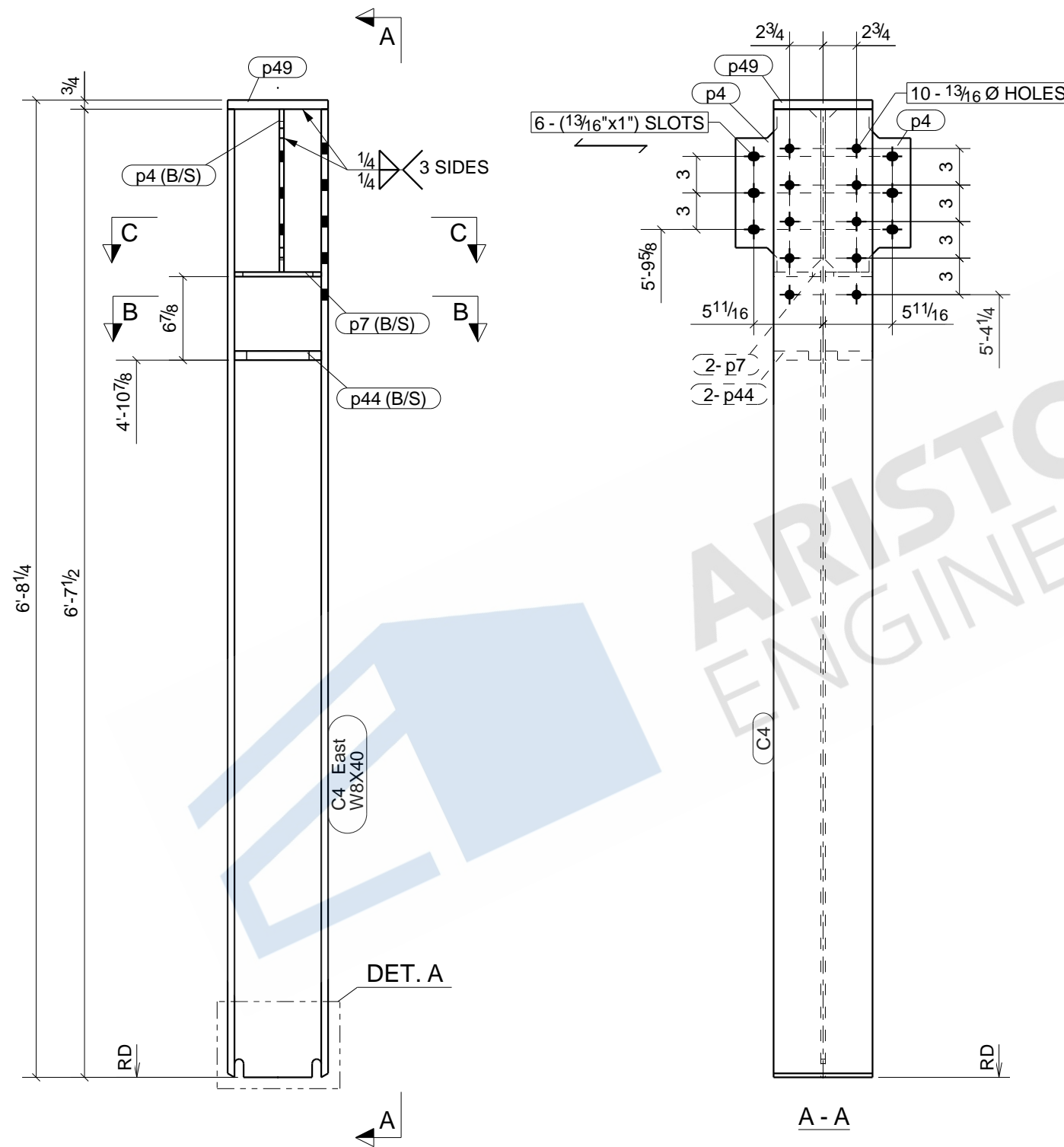

### BILL OF MATERIAL

MARK	QTY	DESCRIPTION	LENGTH	WEIGHT	REMARKS
C4	4	COLUMNS			SQ-2
C4	4	W8X40	6'-7 1/2"	1055	SHOP PRIME A992
p4	8	PL3/8"X7"	1'-1 3/8"	67	A36
p7	8	PL3/8"X3 7/8"	0'-7 1/8"	23	A36
p44	8	PL3/4"X3 7/8"	0'-7 1/8"	45	A36
p49	4	PL3/4"X8 1/8"	0'-8 1/4"	57	A36
TOTAL WEIGHT THIS DRAWING				1247	

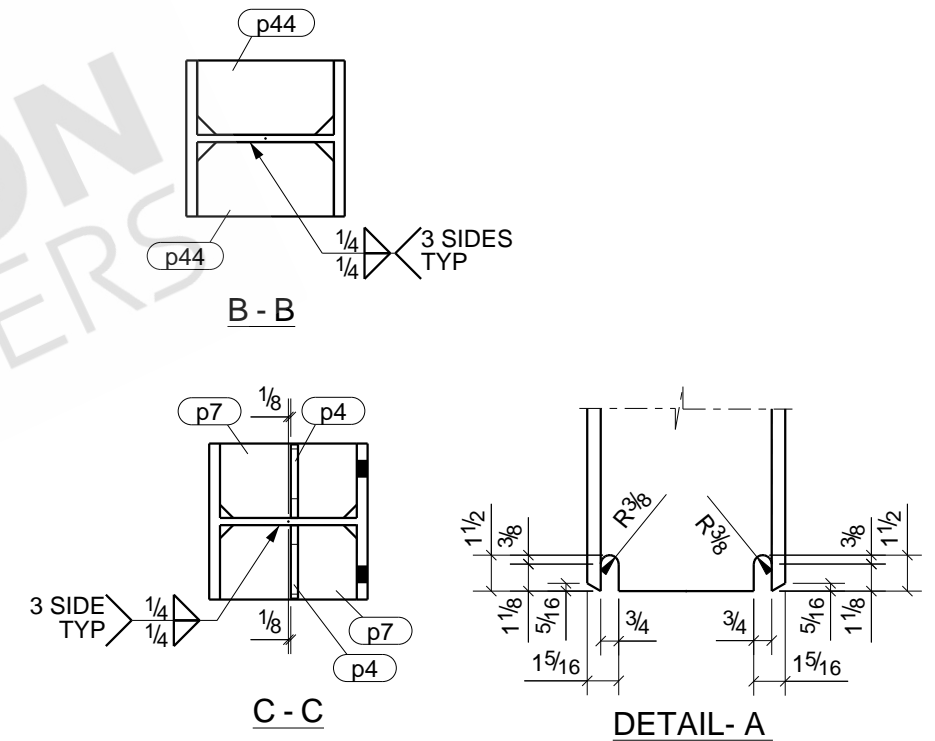

## 4 - COLUMNS - C4

BOLT : 3/4" A325N UNO		MATERIAL	
HOLES : 13/16" UNO		W SHAPES = A992	
WELD : E-70XX		TUBES = A500 (46 KSI)	
FINISH : SHOP PRIME		SHOP PREP PER SPECS	
REVISIONS		ITEM	C4 - COLUMN
NO	DESCRIPTION	DATE	JOB
			ROCKWELL PARK (NORTH LEXINGTON, PITTSBURGH, PA)
			ARCH
			CONTR
DWN : ASM	DATE:	CHK'D: SJL	DATE:
JOB#		DWG NO.	C4



# BILL OF MATERIAL

MARK	QTY	DESCRIPTION	LENGTH	WEIGHT	REMARKS
C5	1	COLUMN			SQ-1/BEV-1
C5	1	W14X61	24'-9 7/16"	1510	SHOP PRIME A992
bp5	1	PL3/4"X14"	1'-4"	48	A36
p45	1	PL3/4"X16"	1'-10"	75	A36
	8	3/4"Ø A325N BOLT	0'-2 1/2"		Site
TOTAL WEIGHT THIS DRAWING				1632	

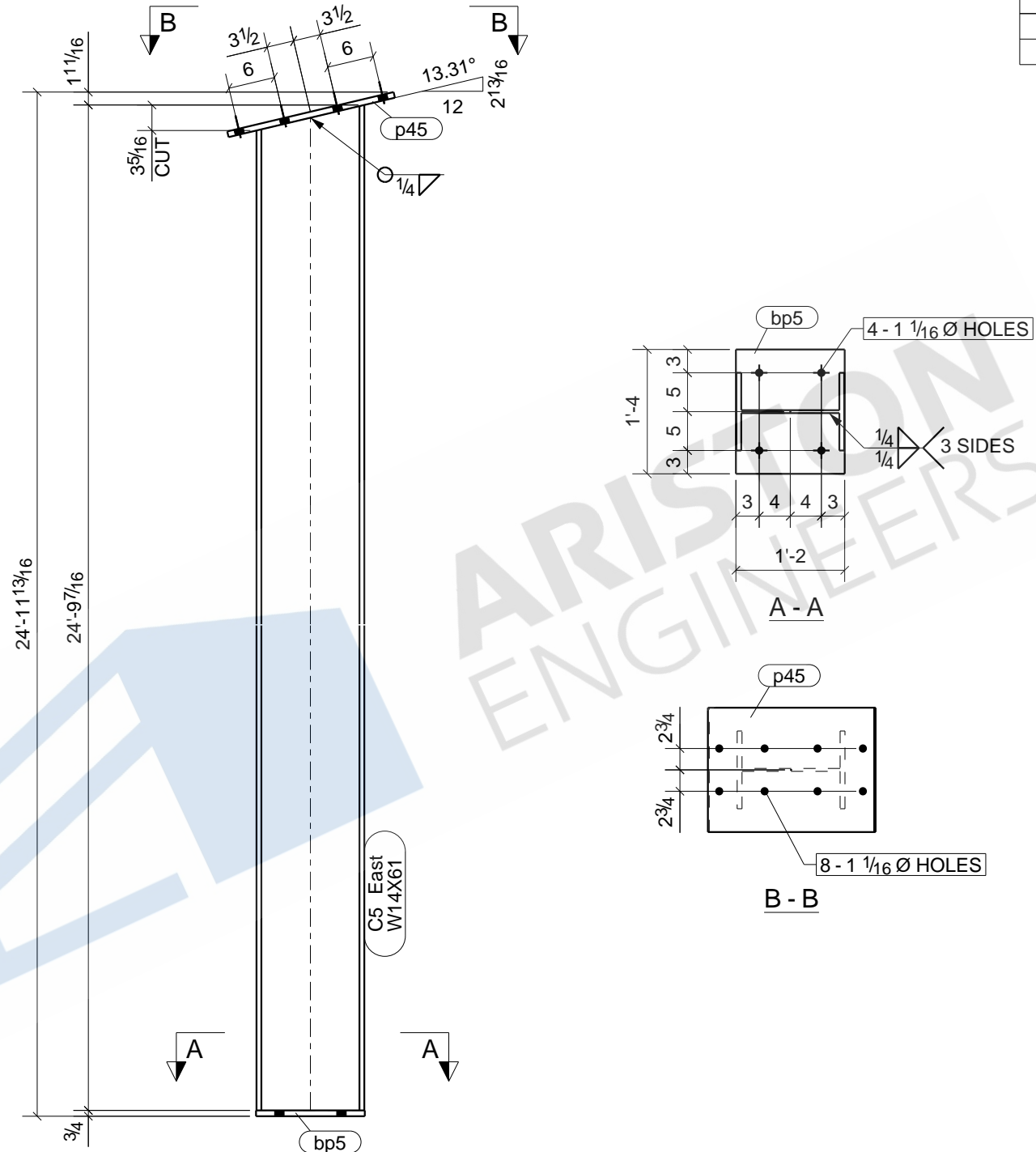

**ONE - COLUMN - C5**

BOLT : 3/4" A325N UNO		MATERIAL		
HOLES : 13/16" UNO		W SHAPES = A992		
WELD : E-70XX		TUBES = A500 (46 KSI)		
FINISH : SHOP PRIME		SHOP PREP PER SPECS		
REVISIONS		ITEM	C5 - COLUMN	
NO	DESCRIPTION	DATE	JOB	ROCKWELL PARK (NORTH LEXINGTON, PITTSBURGH, PA)
			ARCH	
			CONTR	
	DWN : ASM	DATE:	CHK'D: SJL	DATE:
	JOB#		DWG NO.	C5

# BILL OF MATERIAL

MARK	QTY	DESCRIPTION	LENGTH	WEIGHT	REMARKS
C6	1	COLUMN			SQ-2
C6	1	W14X90	41'-11 1/8"	3781	SHOP PRIME A992
a12	6	L6X6X1/2	0'-10"	98	A36
bp3	1	PL3/4"X18"	1'-11 1/4"	89	A36
p5	2	PL3/8"X10 3/16"	1'-2 3/4"	28	A36
p8	2	PL3/8"X7 1/16"	1'-0 5/8"	19	A36
p20	1	PL1/2"X14 13/16"	1'-3 5/8"	29	A36
p23	2	PL3/4"X7 1/16"	1'-0 5/8"	37	A36
p48	1	PL3/4"X14"	1'-2 1/2"	43	A36
TOTAL WEIGHT THIS DRAWING				4124	

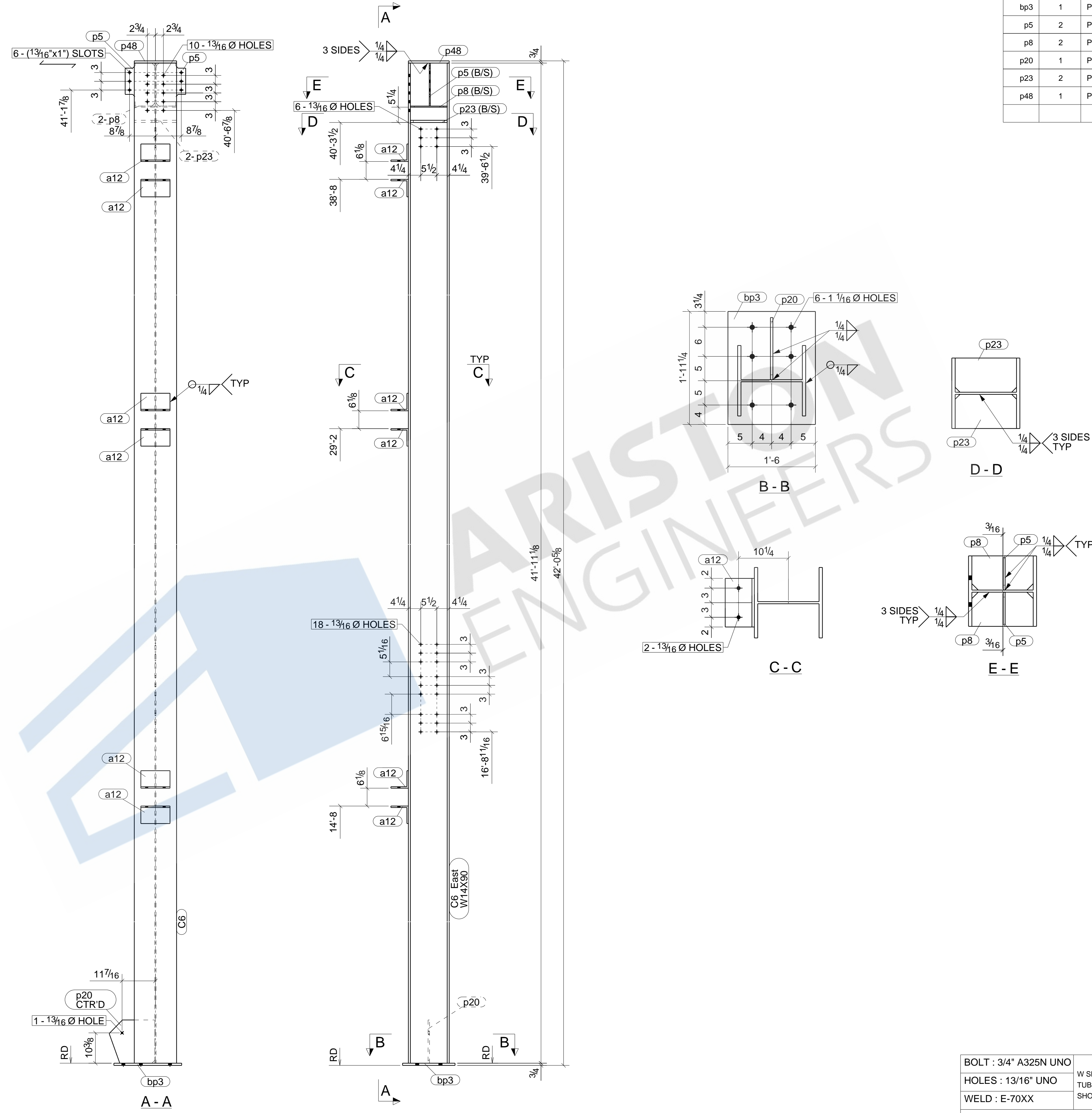

ONE - COLUMN - C6

BOLT : 3/4" A325N UNO		MATERIAL	
HOLES : 13/16" UNO		W SHAPES = A992 TUBES = A500 (46 KSI)	
WELD : E-70XX		SHOP PREP PER SPECS	
FINISH : SHOP PRIME			
REVISIONS		ITEM	C6 - COLUMN
NO	DESCRIPTION	DATE	JOB ROCKWELL PARK (NORTH LEXINGTON, PITTSBURGH,PA)
		ARCH	
		CONTR	
DWN : ASM	DATE:	CHK'D: SJL	DATE:
JOB#		DWG NO.	C6



# BILL OF MATERIAL

MARK	QTY	DESCRIPTION	LENGTH	WEIGHT	REMARKS
C7	1	COLUMN			SQ-1/BEV-1
C7	1	W14X61	24'-9 7/16"	1510	SHOP PRIME A992
a15	1	L6X6X1/2	0'-10"	16	A36
a17	8	L6X6X1/2	0'-6"	79	A36
bp4	1	PL3/4"X14"	1'-9 1/4"	63	A36
p9	1	PL1/2"X13 5/8"	1'-3 3/4"	28	A36
p45	1	PL3/4"X16"	1'-10"	75	A36
	8	3/4"Ø A325N BOLT	0'-2 1/2"		Site
TOTAL WEIGHT THIS DRAWING				1770	

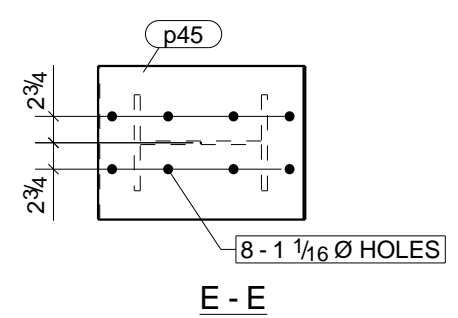
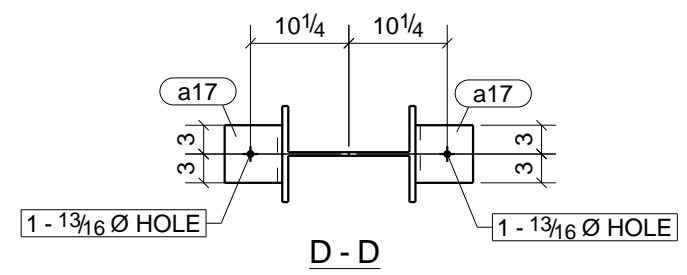
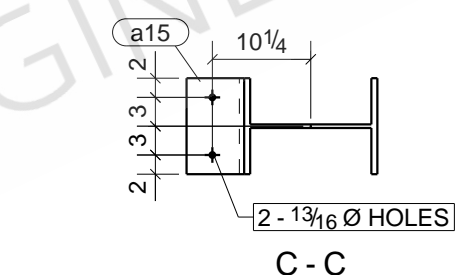
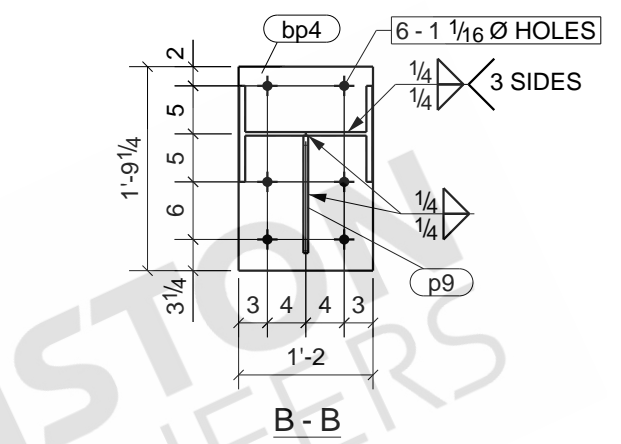
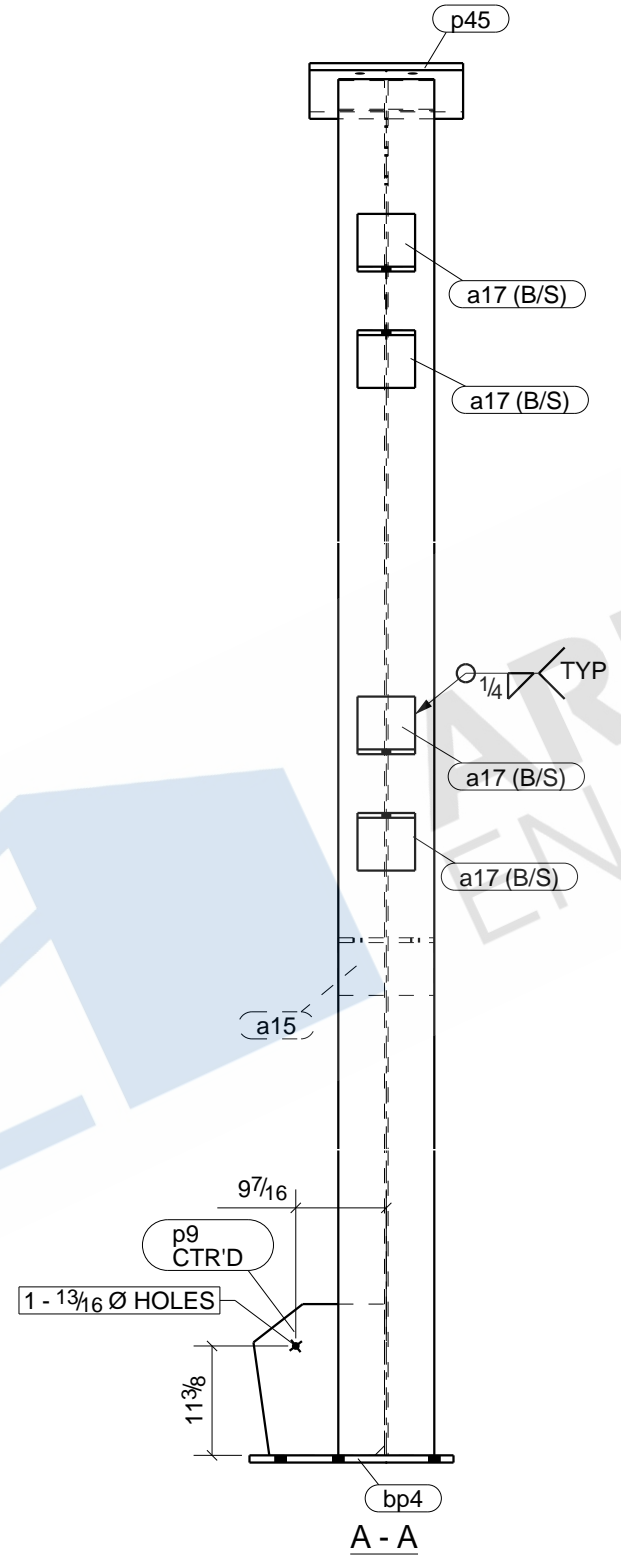
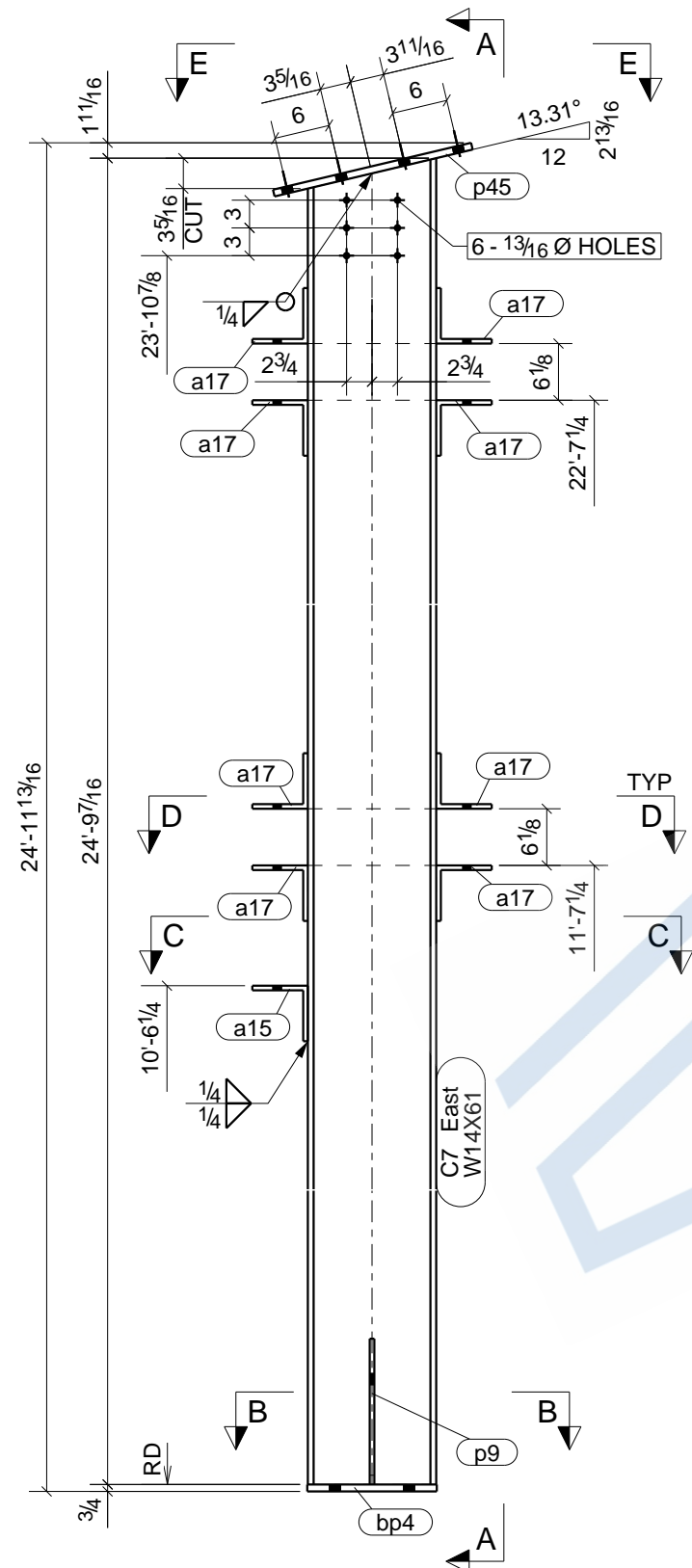

## ONE - COLUMN - C7

BOLT : 3/4" A325N UNO		MATERIAL		
HOLES : 13/16" UNO		W SHAPES = A992		
WELD : E-70XX		TUBES = A500 (46 KSI)		
FINISH : SHOP PRIME		SHOP PREP PER SPECS		
REVISIONS		ITEM	C7 - COLUMN	
NO	DESCRIPTION	DATE	JOB	ROCKWELL PARK (NORTH LEXINGTON, PITTSBURGH, PA)
			ARCH	
			CONTR	
	DWN : ASM	DATE:	CHK'D: SJL	DATE:
	JOB#		DWG NO.	C7

# BILL OF MATERIAL

MARK	QTY	DESCRIPTION	LENGTH	WEIGHT	REMARKS
C8	1	COLUMN			SQ-2
C8	1	W14X90	41'-11 1/8"	3781	SHOP PRIME A992
a12	6	L6X6X1/2	0'-10"	98	A36
bp3	1	PL3/4"X18"	1'-11 1/4"	89	A36
p5	2	PL3/8"X10 3/16"	1'-2 3/4"	28	A36
p8	2	PL3/8"X7 1/16"	1'-0 5/8"	19	A36
p21	1	PL1/2"X14"	1'-3 5/8"	27	A36
p23	2	PL3/4"X7 1/16"	1'-0 5/8"	37	A36
p48	1	PL3/4"X14"	1'-2 1/2"	43	A36
TOTAL WEIGHT THIS DRAWING				4122	

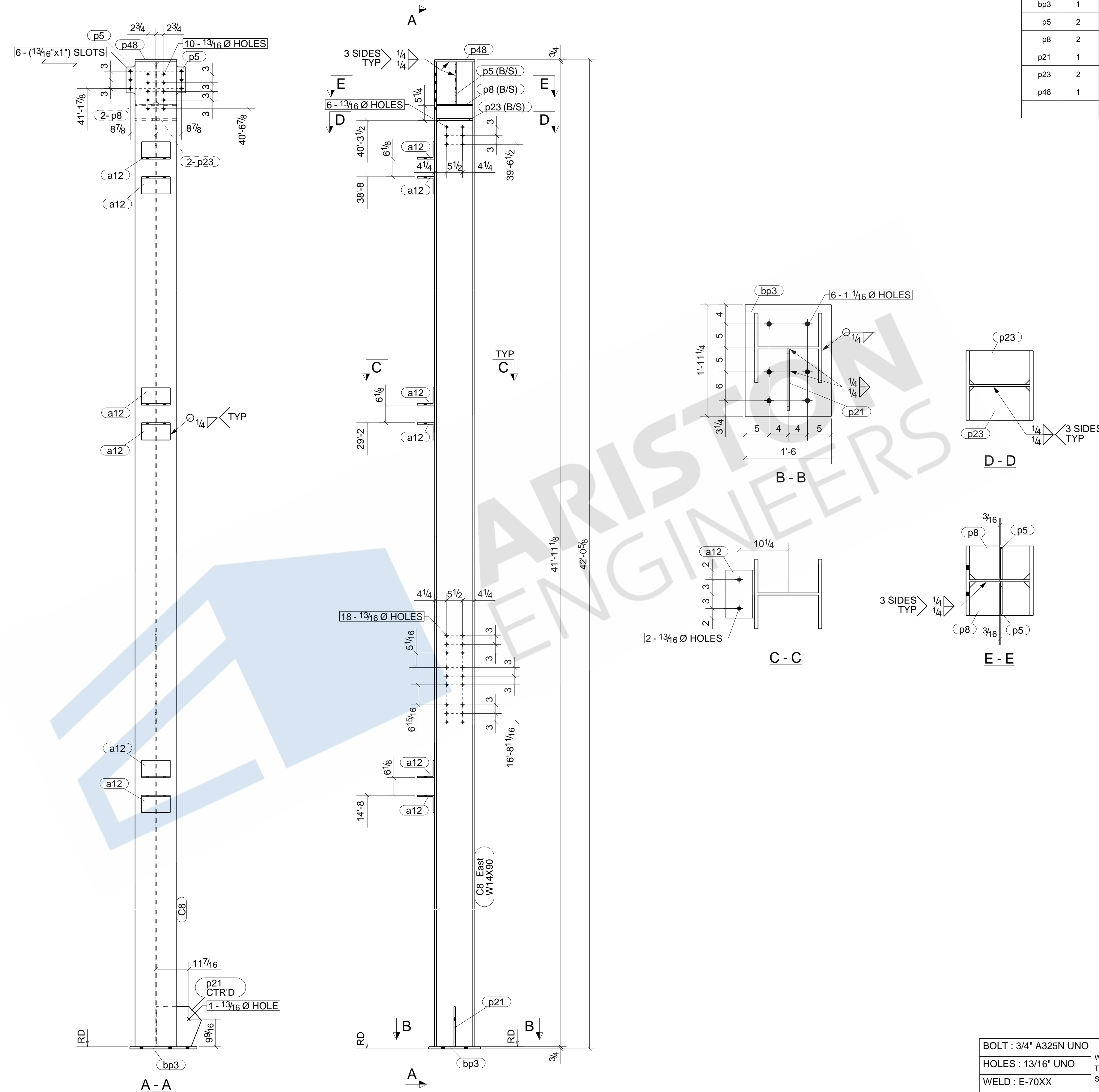

ONE - COLUMN - C8

BOLT : 3/4" A325N UNO		MATERIAL	
HOLES : 13/16" UNO		W SHAPES = A992	
WELD : E-70XX		TUBES = A500 (46 KSI)	
FINISH : SHOP PRIME		SHOP PREP PER SPECS	
REVISIONS		ITEM	C8 - COLUMN
NO	DESCRIPTION	DATE	JOB ROCKWELL PARK (NORTH LEXINGTON, PITTSBURGH,PA)
		ARCH	
		CONTR	
DWN : ASM	DATE:	CHK'D: SJL	DATE:
JOB#		DWG NO.	C8



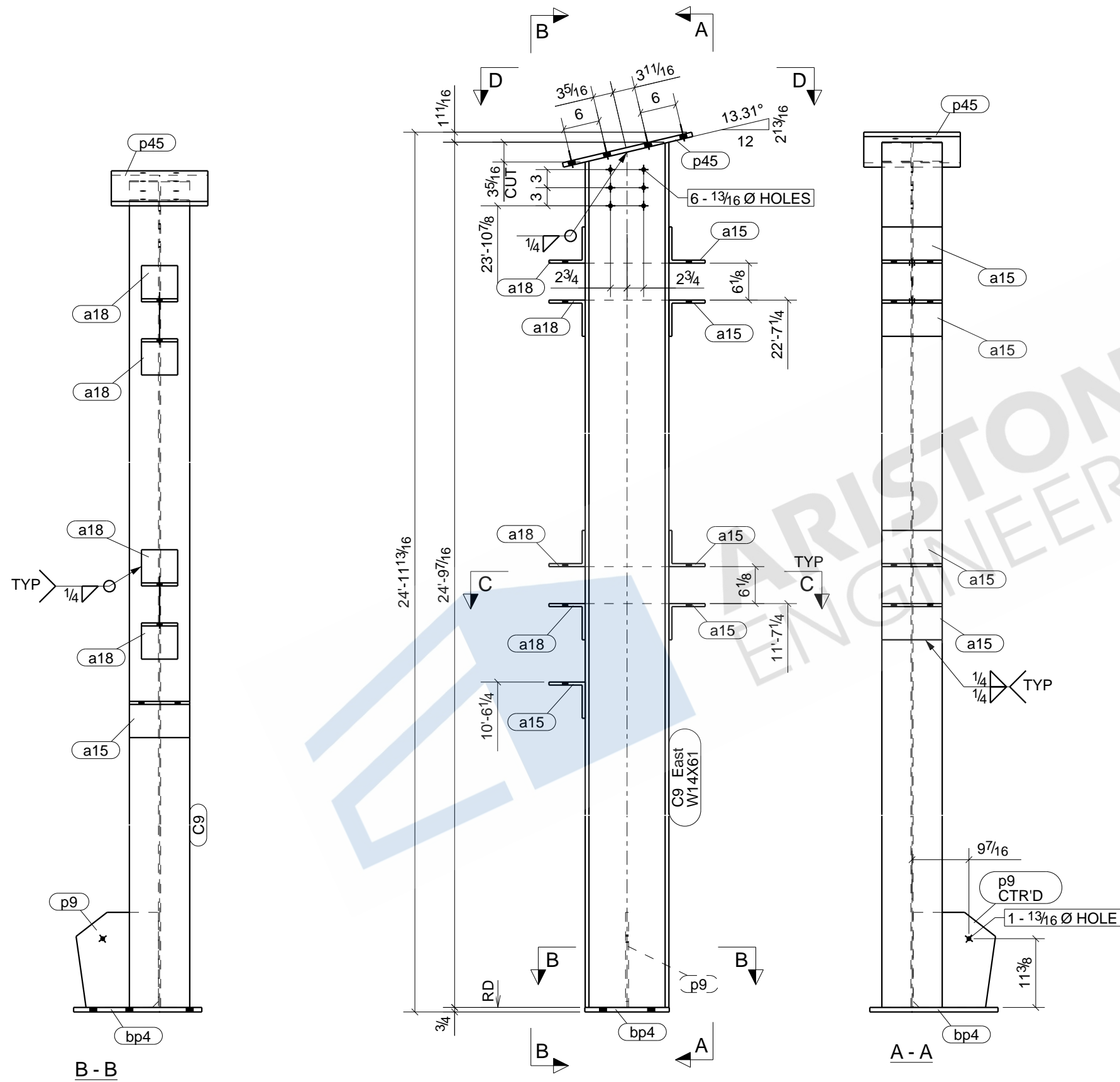

### BILL OF MATERIAL

MARK	QTY	DESCRIPTION	LENGTH	WEIGHT	REMARKS
C9	1	COLUMN			SQ-1/BEV-1
C9	1	W14X61	24'-9 7/16"	1510	SHOP PRIME A992
a15	5	L6X6X1/2	0'-10"	82	A36
a18	4	L6X6X1/2	0'-6"	39	A36
bp4	1	PL3/4"X14"	1'-9 1/4"	63	A36
p9	1	PL1/2"X13 5/8"	1'-3 3/4"	28	A36
p45	1	PL3/4"X16"	1'-10"	75	A36
	8	3/4"Ø A325N BOLT	0'-2 1/2"		Site
TOTAL WEIGHT THIS DRAWING				1797	

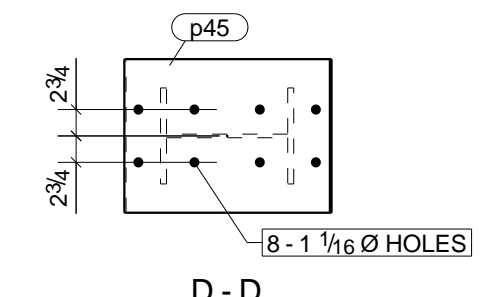
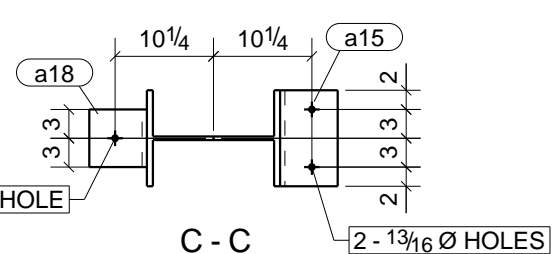
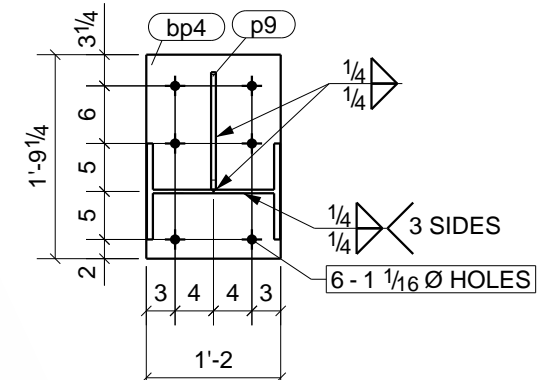

## ONE - COLUMN - C9

BOLT : 3/4" A325N UNO		MATERIAL	
HOLES : 13/16" UNO		W SHAPES = A992	
WELD : E-70XX		TUBES = A500 (46 KSI)	
FINISH : SHOP PRIME		SHOP PREP PER SPECS	
REVISIONS		ITEM	C9 - COLUMN
NO	DESCRIPTION	DATE	JOB
			ROCKWELL PARK (NORTH LEXINGTON, PITTSBURGH, PA)
			ARCH
			CONTR
	DWN : ASM	DATE:	CHK'D: SJL
	JOB#		DATE:
		DWG NO.	C9



# BILL OF MATERIAL

MARK	QTY	DESCRIPTION	LENGTH	WEIGHT	REMARKS
C10	1	COLUMN			SQ-2
C10	1	W14X90	41'-11 1/8"	3781	SHOP PRIME A992
a12	6	L6X6X1/2	0'-10"	98	A36
bp3	1	PL3/4"X18"	1'-11 1/4"	89	A36
p5	2	PL3/8"X10 3/16"	1'-2 3/4"	28	A36
p8	2	PL3/8"X7 1/16"	1'-0 5/8"	19	A36
p21	1	PL1/2"X14"	1'-3 5/8"	27	A36
p23	2	PL3/4"X7 1/16"	1'-0 5/8"	37	A36
p48	1	PL3/4"X14"	1'-2 1/2"	43	A36
TOTAL WEIGHT THIS DRAWING				4122	

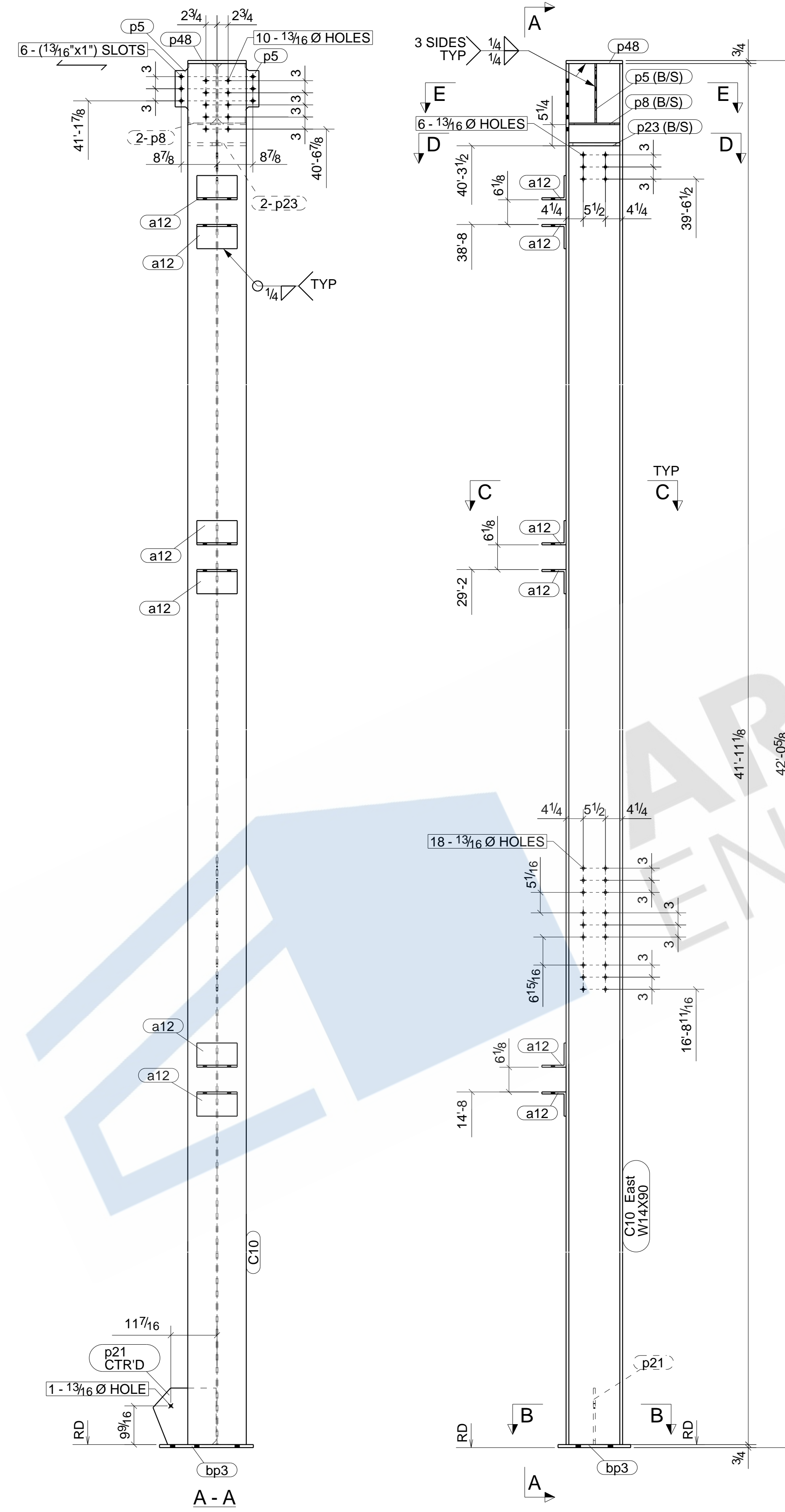

ONE - COLUMN - C10

BOLT : 3/4" A325N UNO		MATERIAL	
HOLES : 13/16" UNO		W SHAPES = A992	
WELD : E-70XX		TUBES = A500 (46 KSI)	
FINISH : SHOP PRIME		SHOP PREP PER SPECS	
REVISIONS		ITEM	C10 - COLUMN
NO	DESCRIPTION	DATE	JOB ROCKWELL PARK (NORTH LEXINGTON, PITTSBURGH,PA)
		ARCH	
		CONTR	
DWN : ASM	DATE:	CHK'D: SJL	DATE:
JOB#		DWG NO.	C10







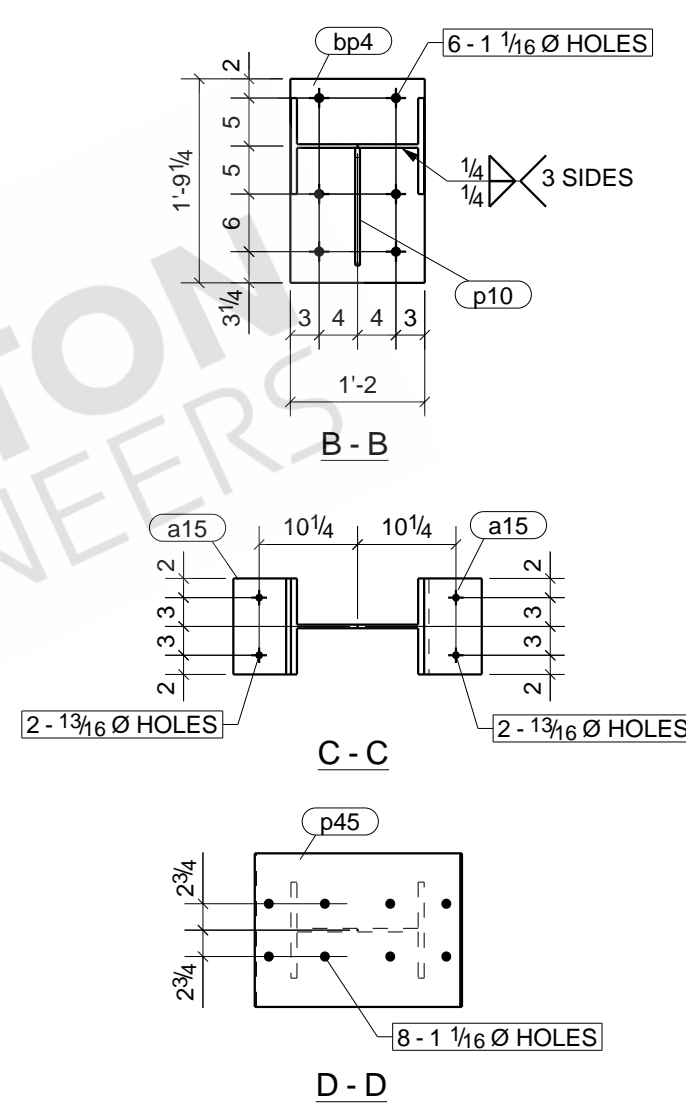
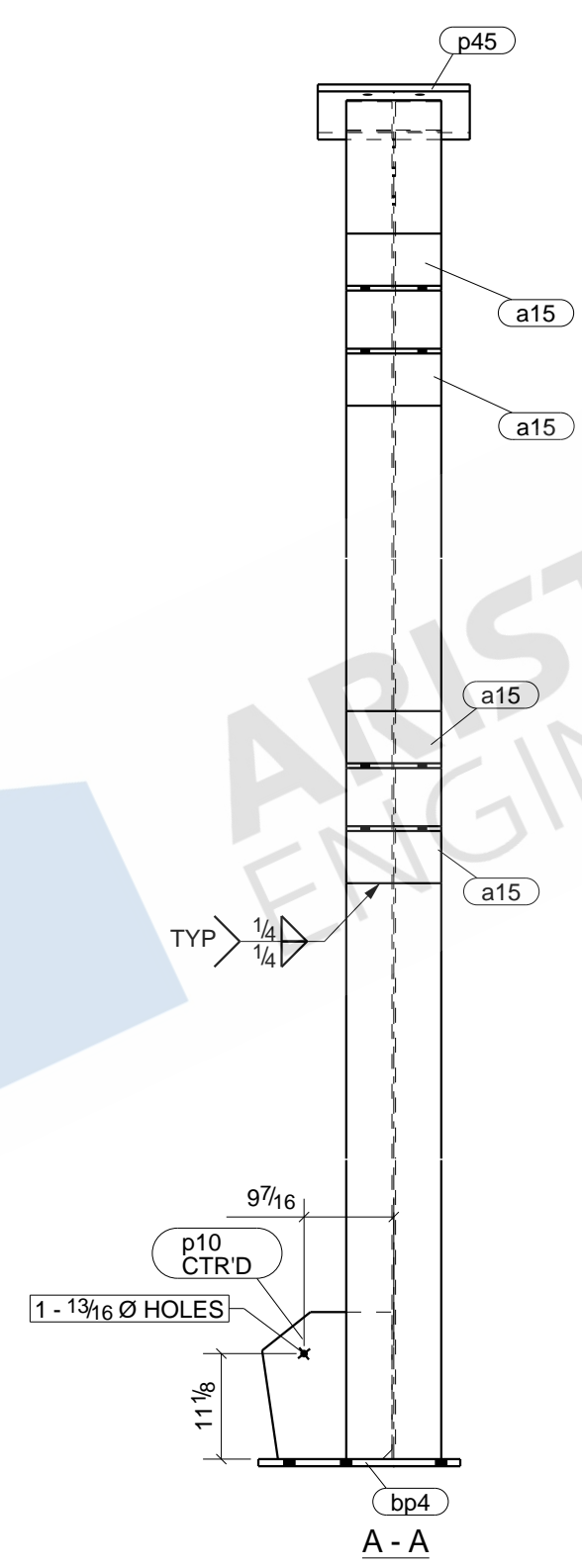
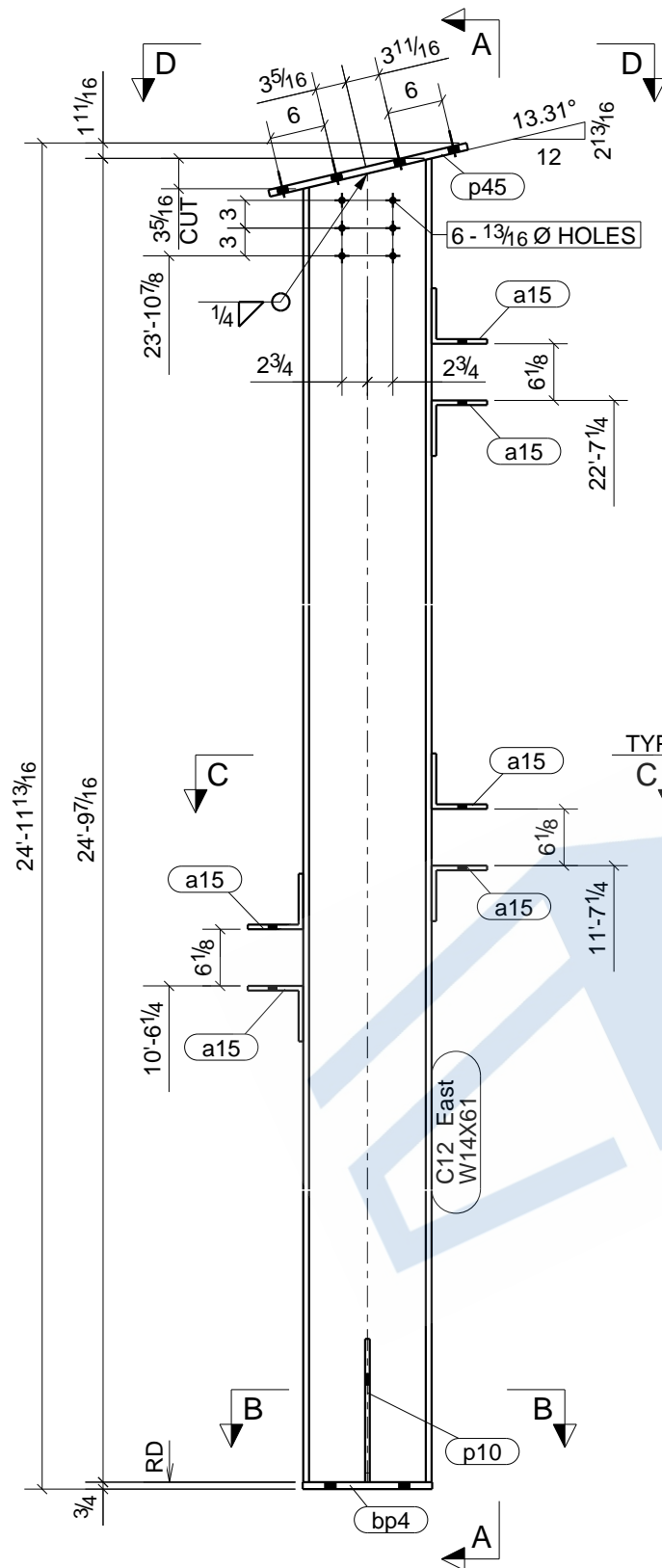

BILL OF MATERIAL					
MARK	QTY	DESCRIPTION	LENGTH	WEIGHT	REMARKS
C12	1	COLUMN			SQ-1/BEV-1
C12	1	W14X61	24'-9 7/16"	1510	SHOP PRIME A992
a15	6	L6X6X1/2	0'-10"	98	A36
bp4	1	PL3/4"X14"	1'-9 1/4"	63	A36
p10	1	PL1/2"X13 11/16"	1'-3 1/2"	27	A36
p45	1	PL3/4"X16"	1'-10"	75	A36
	8	3/4"Ø A325N BOLT	0'-2 1/2"		Site
TOTAL WEIGHT THIS DRAWING				1773	

**ONE - COLUMN - C12**

BOLT : 3/4" A325N UNO		MATERIAL			
HOLES : 13/16" UNO		W SHAPES = A992			
WELD : E-70XX		TUBES = A500 (46 KSI)			
FINISH : SHOP PRIME		SHOP PREP PER SPECS			
REVISIONS		ITEM	C12 - COLUMN		
NO	DESCRIPTION	DATE	JOB	ROCKWELL PARK (NORTH LEXINGTON, PITTSBURGH, PA)	
			ARCH		
			CONTR		
DWN : ASM		DATE:	CHK'D: SJL	DATE:	
JOB#			DWG NO.	C12	

# BILL OF MATERIAL

MARK	QTY	DESCRIPTION	LENGTH	WEIGHT	REMARKS
C13	1	COLUMN			SQ-2
C13	1	W14X90	41'-11 1/8"	3781	SHOP PRIME A992
a12	6	L6X6X1/2	0'-10"	98	A36
bp1	1	PL3/4"X18"	1'-8"	77	A36
p5	2	PL3/8"X10 3/16"	1'-2 3/4"	28	A36
p8	2	PL3/8"X7 1/16"	1'-0 5/8"	19	A36
p23	2	PL3/4"X7 1/16"	1'-0 5/8"	37	A36
p48	1	PL3/4"X14"	1'-2 1/2"	43	A36
TOTAL WEIGHT THIS DRAWING				4083	

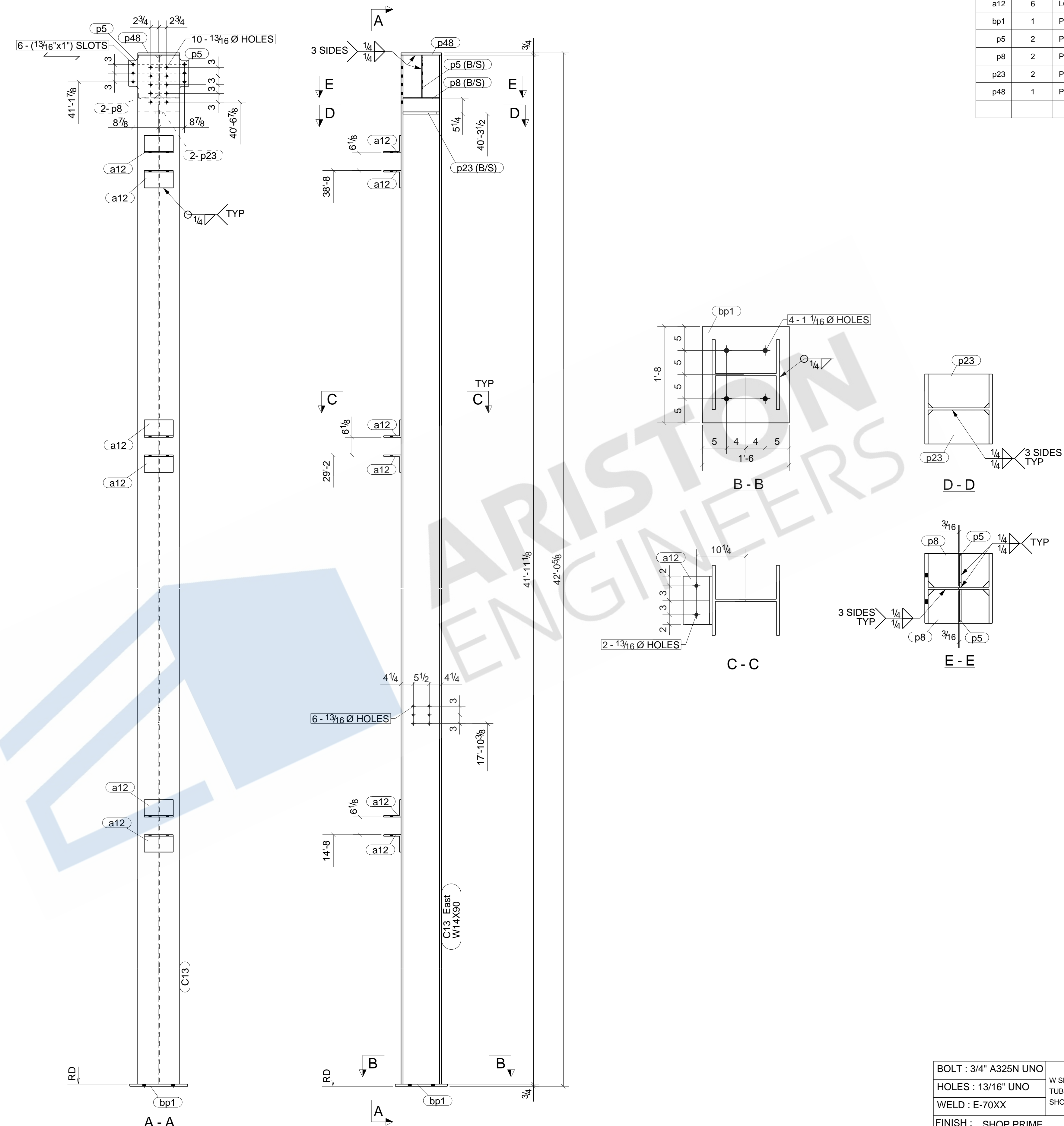

ONE - COLUMN - C13

BOLT : 3/4" A325N UNO		MATERIAL	
HOLES : 13/16" UNO		W SHAPES = A992	
WELD : E-70XX		TUBES = A500 (46 KSI)	
FINISH : SHOP PRIME		SHOP PREP PER SPECS	
REVISIONS		ITEM	C13 - COLUMN
NO	DESCRIPTION	DATE	JOB
			ROCKWELL PARK (NORTH LEXINGTON, PITTSBURGH, PA)
			ARCH
			CONTR
DWN : ASM	DATE:	CHK'D: SJL	DATE:
JOB#		DWG NO.	C13



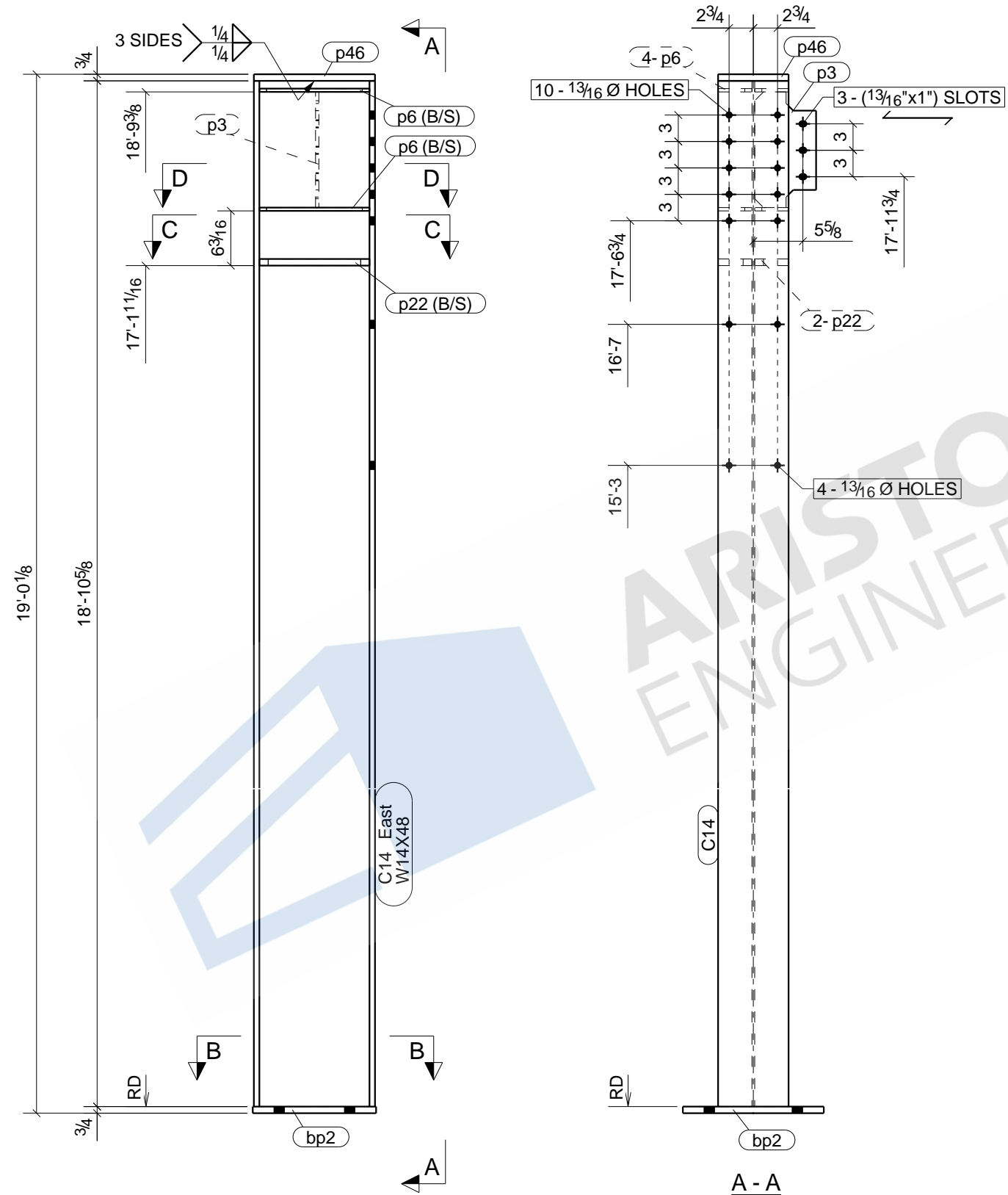

### BILL OF MATERIAL

MARK	QTY	DESCRIPTION	LENGTH	WEIGHT	REMARKS
C14	1	COLUMN			SQ-2
C14	1	W14X48	18'-10 5/8"	906	SHOP PRIME A992
bp2	1	PL3/4"X14"	1'-4"	48	A36
p3	1	PL3/8"X7"	1'-1 1/8"	8	A36
p6	4	PL3/8"X3 13/16"	1'-0 1/2"	20	A36
p22	2	PL3/4"X3 13/16"	1'-0 1/2"	20	A36
p46	1	PL3/4"X8"	1'-1 3/4"	23	A36
TOTAL WEIGHT THIS DRAWING				1026	

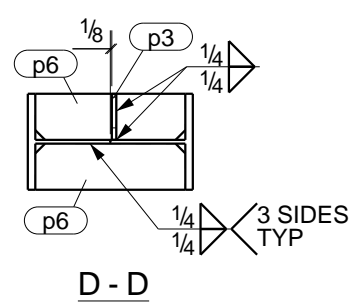
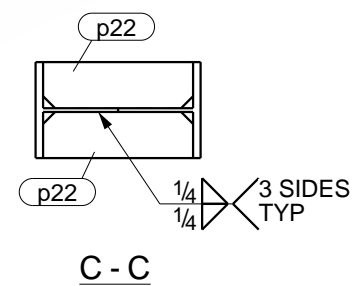
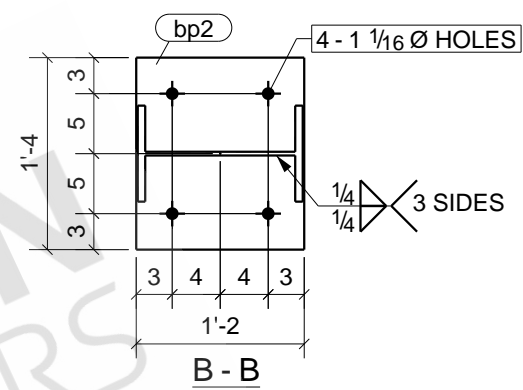

## ONE - COLUMN - C14

BOLT : 3/4" A325N UNO		MATERIAL	
HOLES : 13/16" UNO		W SHAPES = A992	
WELD : E-70XX		TUBES = A500 (46 KSI)	
FINISH : SHOP PRIME		SHOP PREP PER SPECS	
REVISIONS		ITEM	C14 - COLUMN
NO	DESCRIPTION	DATE	JOB
			ROCKWELL PARK (NORTH LEXINGTON, PITTSBURGH, PA)
			ARCH
			CONTR
	DWN : ASM	DATE:	CHK'D: SJL
	JOB#		DATE:
		DWG NO.	C14



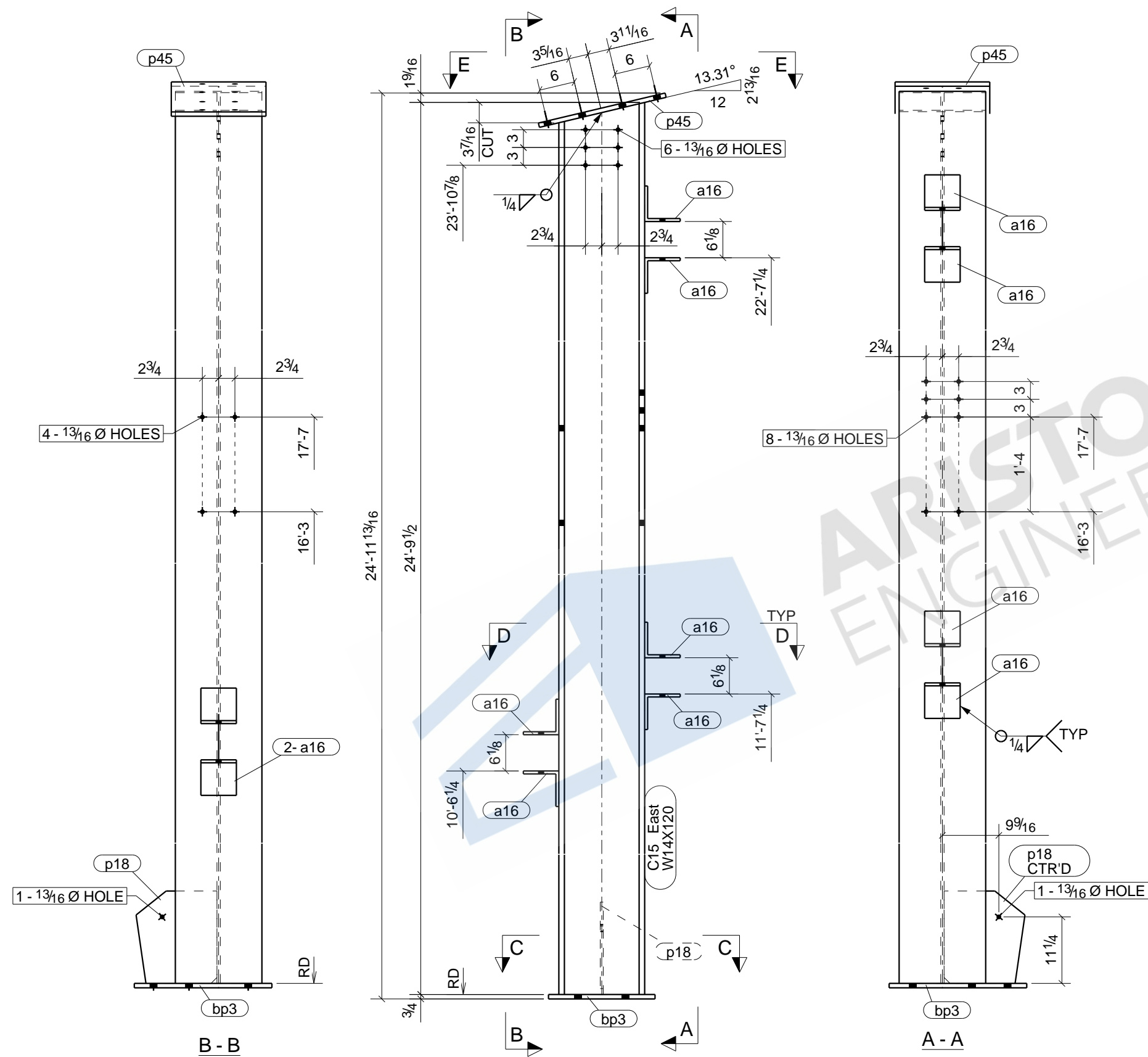

### BILL OF MATERIAL

MARK	QTY	DESCRIPTION	LENGTH	WEIGHT	REMARKS
C15	1	COLUMN			SQ-1/BEV-1
C15	1	W14X120	24'-9 1/2"	2978	SHOP PRIME A992
a16	6	L6X6X1/2	0'-6"	59	A36
bp3	1	PL3/4"X18"	1'-11 1/4"	89	A36
p18	1	PL1/2"X13 11/16"	1'-3 5/8"	27	A36
p45	1	PL3/4"X16"	1'-10"	75	A36
	8	3/4"Ø A325N BOLT	0'-2 1/2"		Site
TOTAL WEIGHT THIS DRAWING				3228	

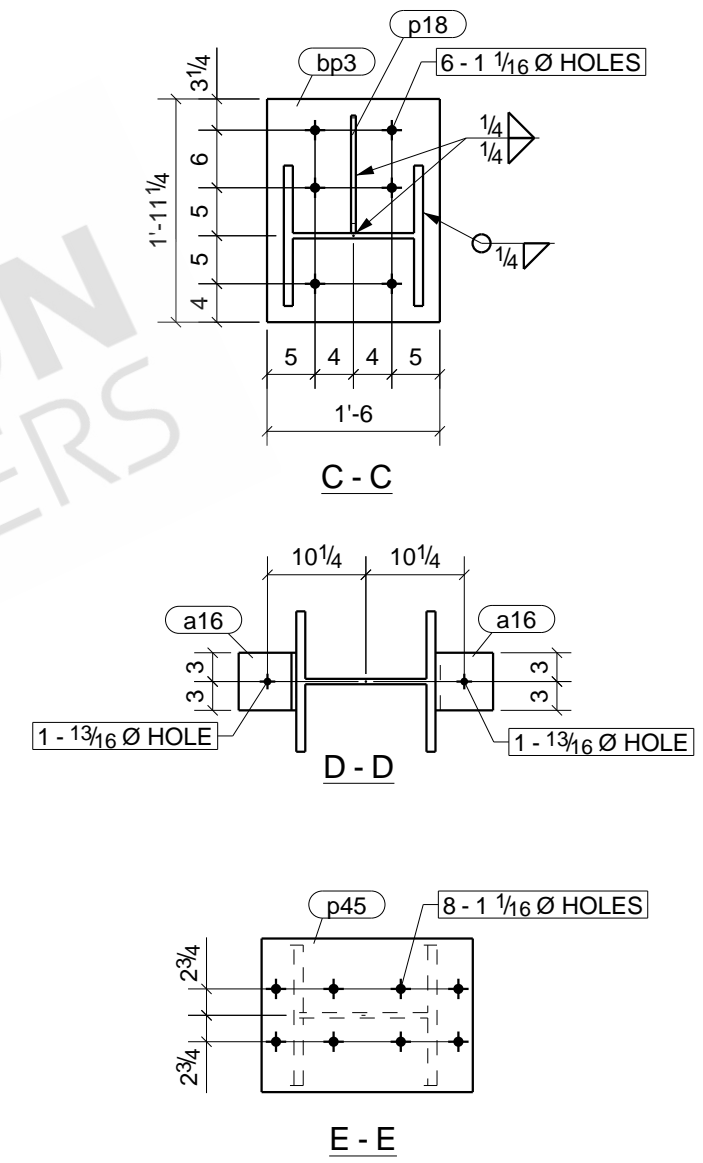

## ONE - COLUMN - C15

BOLT : 3/4" A325N UNO		MATERIAL	
HOLES : 13/16" UNO		W SHAPES = A992	
WELD : E-70XX		TUBES = A500 (46 KSI)	
FINISH : SHOP PRIME		SHOP PREP PER SPECS	
REVISIONS		ITEM	C15 - COLUMN
NO	DESCRIPTION	DATE	JOB
			ROCKWELL PARK (NORTH LEXINGTON, PITTSBURGH, PA)
			ARCH
			CONTR
	DWN : ASM	DATE:	CHK'D: SJL
	JOB#		DATE:
		DWG NO.	C15



## BILL OF MATERIAL

MARK	QTY	DESCRIPTION	LENGTH	WEIGHT	REMARKS
LP1	3	LEVELING PLATES			SQ-2
LP1	3	PL1/4"X14"	1'-4"	48	NO PAINT A36
TOTAL WEIGHT THIS DRAWING				48	

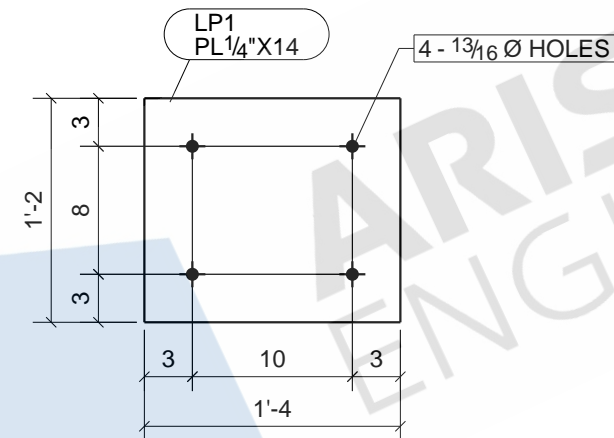

### 3 - LEVELING PLATES - LP1

BOLT : 3/4" A325N UNO	MATERIAL	
HOLES : 13/16" UNO	W SHAPES = A992 TUBES = A500 (46 KSI) SHOP PREP PER SPECS	
WELD : E-70XX		
FINISH : NO PAINT		
REVISIONS		ITEM LP1 - LEVELING PLATE
NO	DESCRIPTION	DATE
		JOB ROCKWELL PARK (NORTH LEXINGTON, PITTSBURGH, PA)
		ARCH
		CONTR
DWN : ASM	DATE:	CHK'D: SJL    DATE:
JOB#		DWG NO.    LP1

## BILL OF MATERIAL

MARK	QTY	DESCRIPTION	LENGTH	WEIGHT	REMARKS
LP2	3	LEVELING PLATES			SQ-2
LP2	3	PL1/4"X18"	1'-8"	77	NO PAINT A36
TOTAL WEIGHT THIS DRAWING				77	

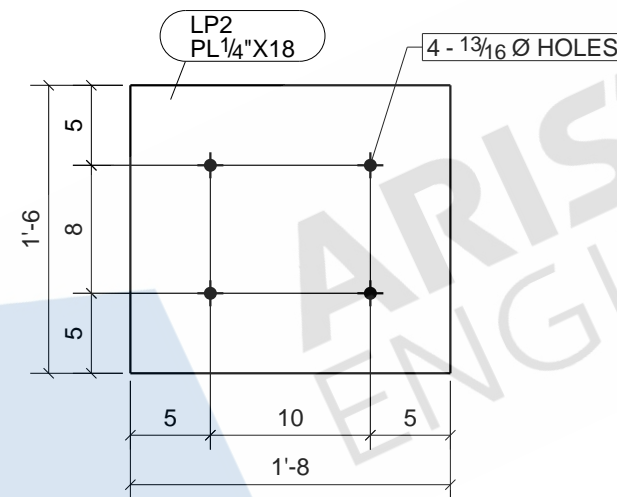

### 3 - LEVELING PLATES - LP2

BOLT : 3/4" A325N UNO	MATERIAL		
HOLES : 13/16" UNO	W SHAPES = A992		
WELD : E-70XX	TUBES = A500 (46 KSI) SHOP PREP PER SPECS		
FINISH : NO PAINT		ITEM	LP2 - LEVELING PLATE
REVISIONS		JOB	ROCKWELL PARK (NORTH LEXINGTON, PITTSBURGH, PA)
NO	DESCRIPTION	DATE	ARCH
			CONTR
DWN : ASM	DATE:	CHK'D: SJL	DATE:
JOB#		DWG NO.	LP2

## BILL OF MATERIAL

MARK	QTY	DESCRIPTION	LENGTH	WEIGHT	REMARKS
LP3	5	LEVELING PLATES			SQ-2
LP3	5	PL1/4"X18"	1'-11 1/4"	148	NO PAINT A36
TOTAL WEIGHT THIS DRAWING				148	

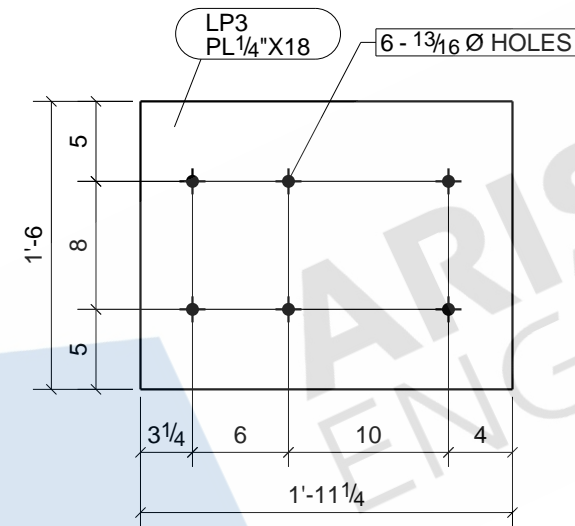

### 5 - LEVELING PLATES - LP3

BOLT : 3/4" A325N UNO	MATERIAL		
HOLES : 13/16" UNO	W SHAPES = A992		
WELD : E-70XX	TUBES = A500 (46 KSI) SHOP PREP PER SPECS		
FINISH : NO PAINT		ITEM	LP3 - LEVELING PLATE
REVISIONS		JOB	ROCKWELL PARK (NORTH LEXINGTON, PITTSBURGH, PA)
NO	DESCRIPTION	DATE	
		ARCH	
		CONTR	
		DWN : ASM	DATE:
		CHK'D: SJL	DATE:
		JOB#	DWG NO. LP3

## BILL OF MATERIAL

MARK	QTY	DESCRIPTION	LENGTH	WEIGHT	REMARKS
LP4	3	LEVELING PLATES			SQ-2
LP4	3	PL1/4"X14"	1'-9 1/4"	63	NO PAINT A36
TOTAL WEIGHT THIS DRAWING				63	

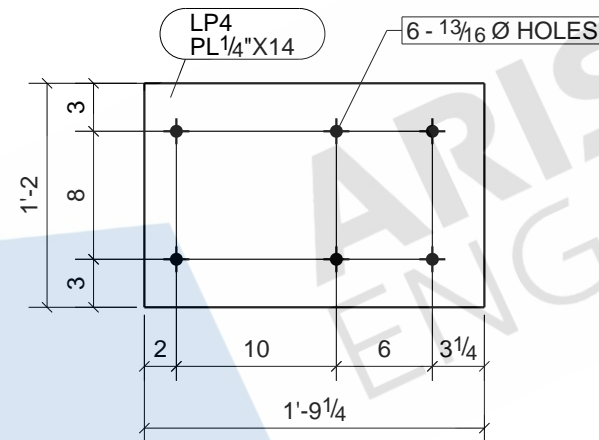

### 3 - LEVELING PLATES - LP4

BOLT : 3/4" A325N UNO	MATERIAL		
HOLES : 13/16" UNO	W SHAPES = A992		
WELD : E-70XX	TUBES = A500 (46 KSI) SHOP PREP PER SPECS		
FINISH : NO PAINT		ITEM	LP4 - LEVELING PLATE
REVISIONS		JOB	ROCKWELL PARK (NORTH LEXINGTON, PITTSBURGH, PA)
NO	DESCRIPTION	DATE	ARCH
			CONTR
DWN : ASM	DATE:	CHK'D: SJL	DATE:
JOB#		DWG NO.	LP4



## BILL OF MATERIAL

MARK	QTY	DESCRIPTION	LENGTH	WEIGHT	REMARKS
MA1	2	ANGLES			SQ-2
MA1	2	L6X4X3/8	28'-4"	1392	SHOP PRIME A36
TOTAL WEIGHT THIS DRAWING				1392	

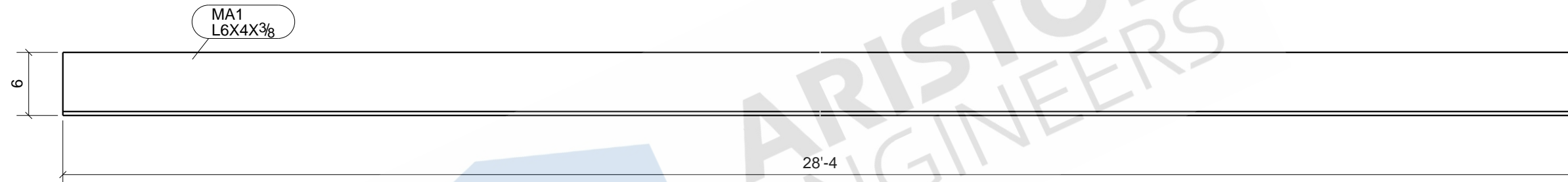

2 - ANGLES - MA1

BOLT : 3/4" A325N UNO	MATERIAL			
HOLES : 13/16" UNO	W SHAPES = A992			
WELD : E-70XX	TUBES = A500 (46 KSI)			
FINISH : SHOP PRIME				
REVISIONS		ITEM	MA1 - ANGLE	
NO	DESCRIPTION	DATE	JOB	
			ROCKWELL PARK (NORTH LEXINGTON, PITTSBURGH, PA)	
			ARCH	
			CONTR	
	DWN : ASM	DATE:	CHK'D: SJL	DATE:
	JOB#		DWG NO.	MA1

## BILL OF MATERIAL

MARK	QTY	DESCRIPTION	LENGTH	WEIGHT	REMARKS
MA2	2	ANGLES			SQ-2
MA2	2	L6X4X3/8	30'-0"	737	SHOP PRIME A36
TOTAL WEIGHT THIS DRAWING				737	

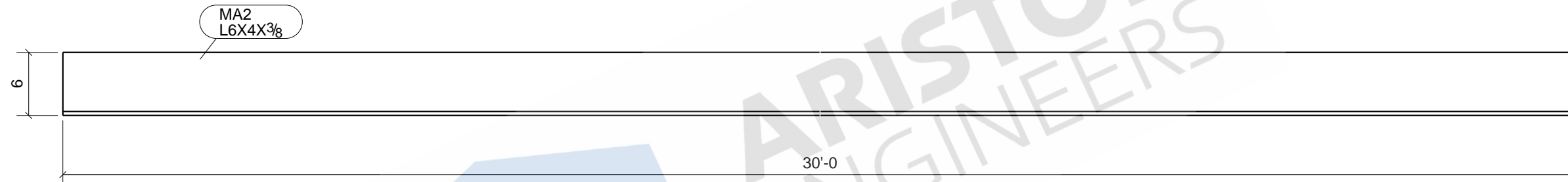

2 - ANGLES - MA2

BOLT : 3/4" A325N UNO	MATERIAL	
HOLES : 13/16" UNO	W SHAPES = A992	
WELD : E-70XX	TUBES = A500 (46 KSI) SHOP PREP PER SPECS	
FINISH : SHOP PRIME		
REVISIONS		ITEM MA2 - ANGLE
NO	DESCRIPTION	DATE
		ARCH
		CONTR
DWN : ASM	DATE:	CHK'D: SJL
JOB#		DATE:
		DWG NO.
		MA2

## BILL OF MATERIAL

MARK	QTY	DESCRIPTION	LENGTH	WEIGHT	REMARKS
MA3	1	ANGLE			SQ-2
MA3	1	L8X8X3/4	19'-1 5/16"	748	SHOP PRIME A36
TOTAL WEIGHT THIS DRAWING				748	

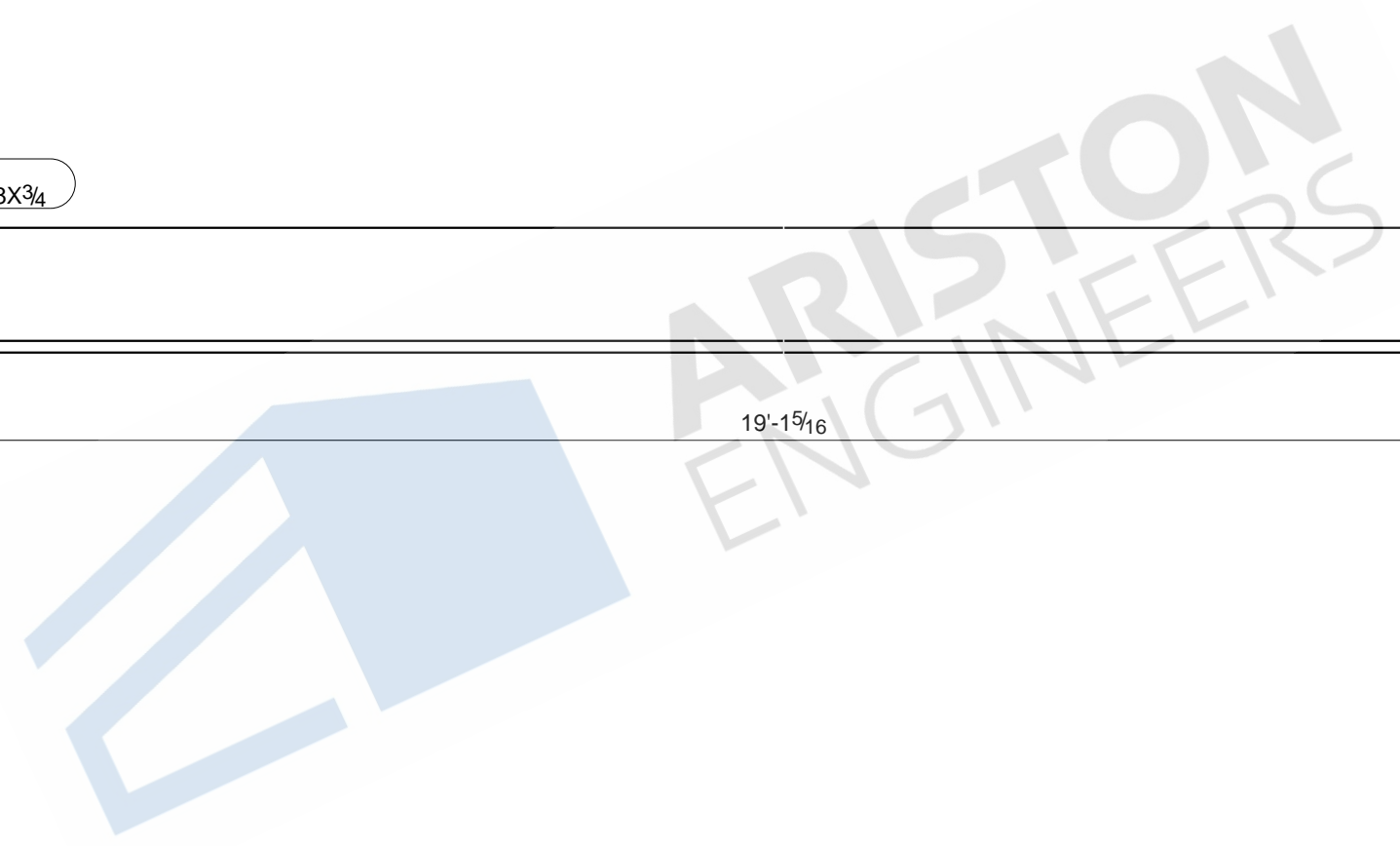
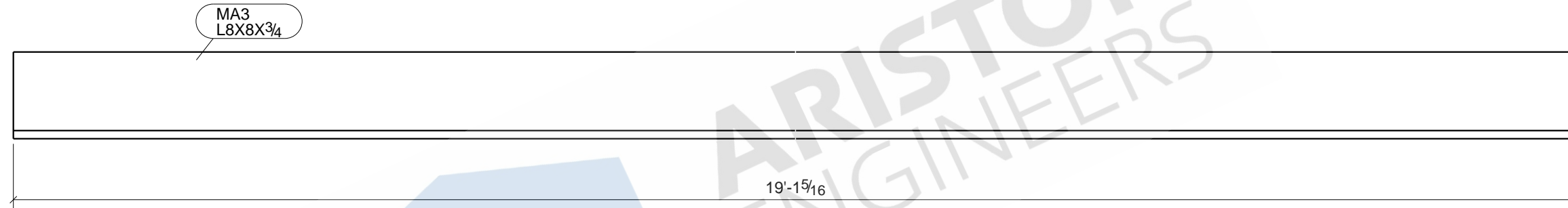

ONE - ANGLE - MA3

BOLT : 3/4" A325N UNO	MATERIAL			
HOLES : 13/16" UNO	W SHAPES = A992			
WELD : E-70XX	TUBES = A500 (46 KSI)			
FINISH : SHOP PRIME				
REVISIONS			ITEM	MA3 - ANGLE
NO	DESCRIPTION	DATE	JOB	ROCKWELL PARK (NORTH LEXINGTON, PITTSBURGH, PA)
			ARCH	
			CONTR	
DWN : ASM		DATE:	CHK'D: SJL	DATE:
JOB#			DWG NO.	MA3

## BILL OF MATERIAL

MARK	QTY	DESCRIPTION	LENGTH	WEIGHT	REMARKS
MA4	1	ANGLE			SQ-2
MA4	1	L8X8X3/4	20'-0"	783	SHOP PRIME A36
TOTAL WEIGHT THIS DRAWING				783	

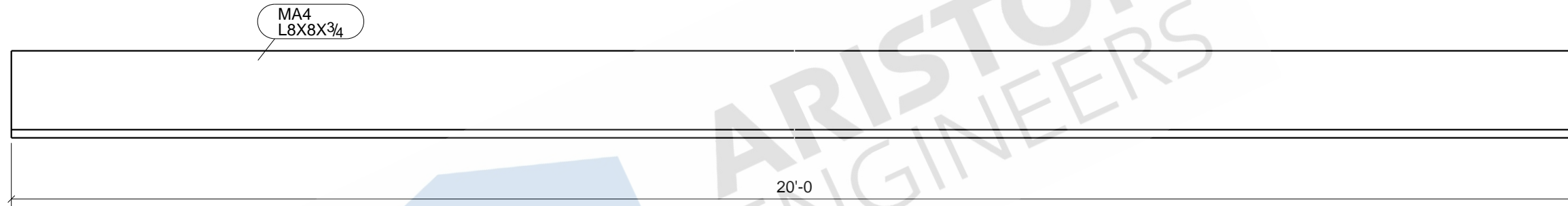

MA4  
L8X8X3/4

20'-0



ARISTON  
ENGINEERS

ONE - ANGLE - MA4

BOLT : 3/4" A325N UNO	MATERIAL			
HOLES : 13/16" UNO	W SHAPES = A992			
WELD : E-70XX	TUBES = A500 (46 KSI)			
FINISH : SHOP PRIME				
REVISIONS			ITEM	MA4 - ANGLE
NO	DESCRIPTION	DATE	JOB	ROCKWELL PARK (NORTH LEXINGTON, PITTSBURGH, PA)
			ARCH	
			CONTR	
DWN : ASM		DATE:	CHK'D: SJL	DATE:
JOB#			DWG NO.	MA4

## BILL OF MATERIAL

MARK	QTY	DESCRIPTION	LENGTH	WEIGHT	REMARKS
MP1	2	GUSSET PLATES			SQ-2
MP1	2	PL1/2"X21 5/16"	1'-9 11/16"	110	SHOP PRIME A36
TOTAL WEIGHT THIS DRAWING				110	

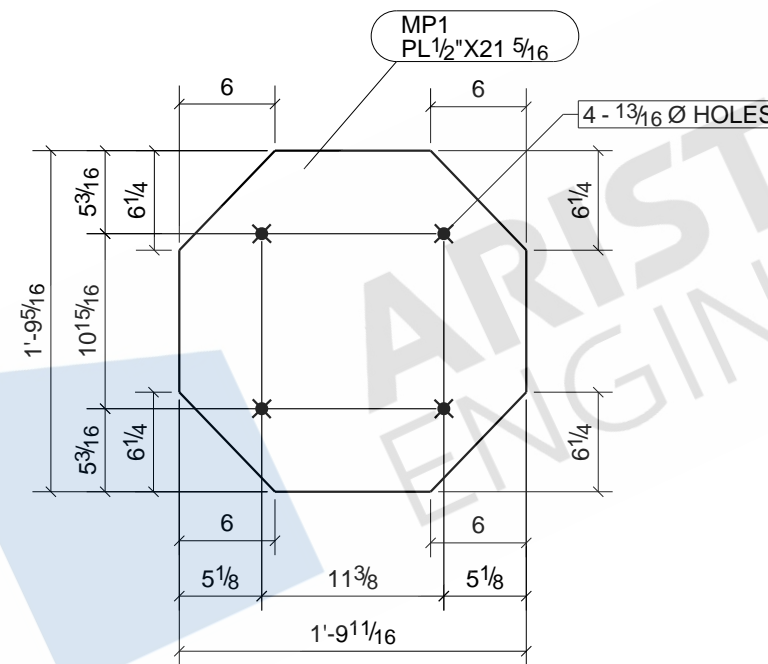

2 - GUSSET PLATES - MP1

BOLT : 3/4" A325N UNO	MATERIAL		
HOLES : 13/16" UNO	W SHAPES = A992		
WELD : E-70XX	TUBES = A500 (46 KSI) SHOP PREP PER SPECS		
FINISH : SHOP PRIME		ITEM	MP1 - GUSSET PLATE
REVISIONS		JOB	ROCKWELL PARK (NORTH LEXINGTON, PITTSBURGH, PA)
NO	DESCRIPTION	DATE	ARCH
			CONTR
DWN : ASM	DATE:	CHK'D: SJL	DATE:
JOB#		DWG NO.	MP1

## BILL OF MATERIAL

MARK	QTY	DESCRIPTION	LENGTH	WEIGHT	REMARKS
MP2	1	GUSSET PLATE			SQ-2
MP2	1	PL1/2"X18 1/4"	1'-6 1/2"	42	SHOP PRIME A36
TOTAL WEIGHT THIS DRAWING				42	

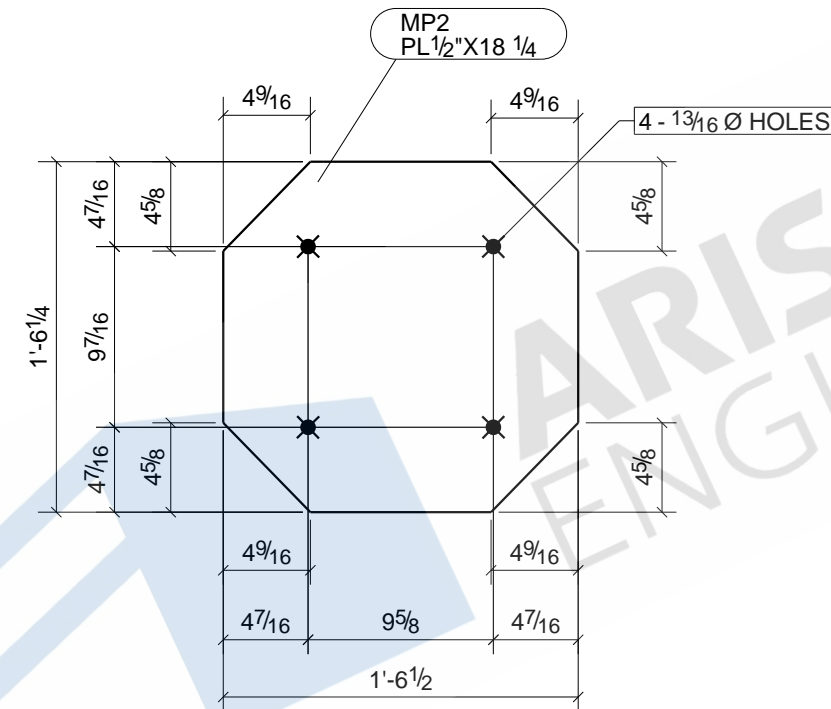

ONE - GUSSET PLATE - MP2

BOLT : 3/4" A325N UNO	MATERIAL		
HOLES : 13/16" UNO	W SHAPES = A992		
WELD : E-70XX	TUBES = A500 (46 KSI) SHOP PREP PER SPECS		
FINISH : SHOP PRIME		ITEM	MP2 - GUSSET PLATE
REVISIONS		JOB	ROCKWELL PARK (NORTH LEXINGTON, PITTSBURGH, PA)
NO	DESCRIPTION	DATE	ARCH
			CONTR
DWN : ASM	DATE:	CHK'D: SJL	DATE:
JOB#		DWG NO.	MP2



## BILL OF MATERIAL

MARK	QTY	DESCRIPTION	LENGTH	WEIGHT	REMARKS
MP4	4	PLATES			SQ-2
MP4	4	PL1"X10"	1'-6"	204	SHOP PRIME A36
TOTAL WEIGHT THIS DRAWING				204	

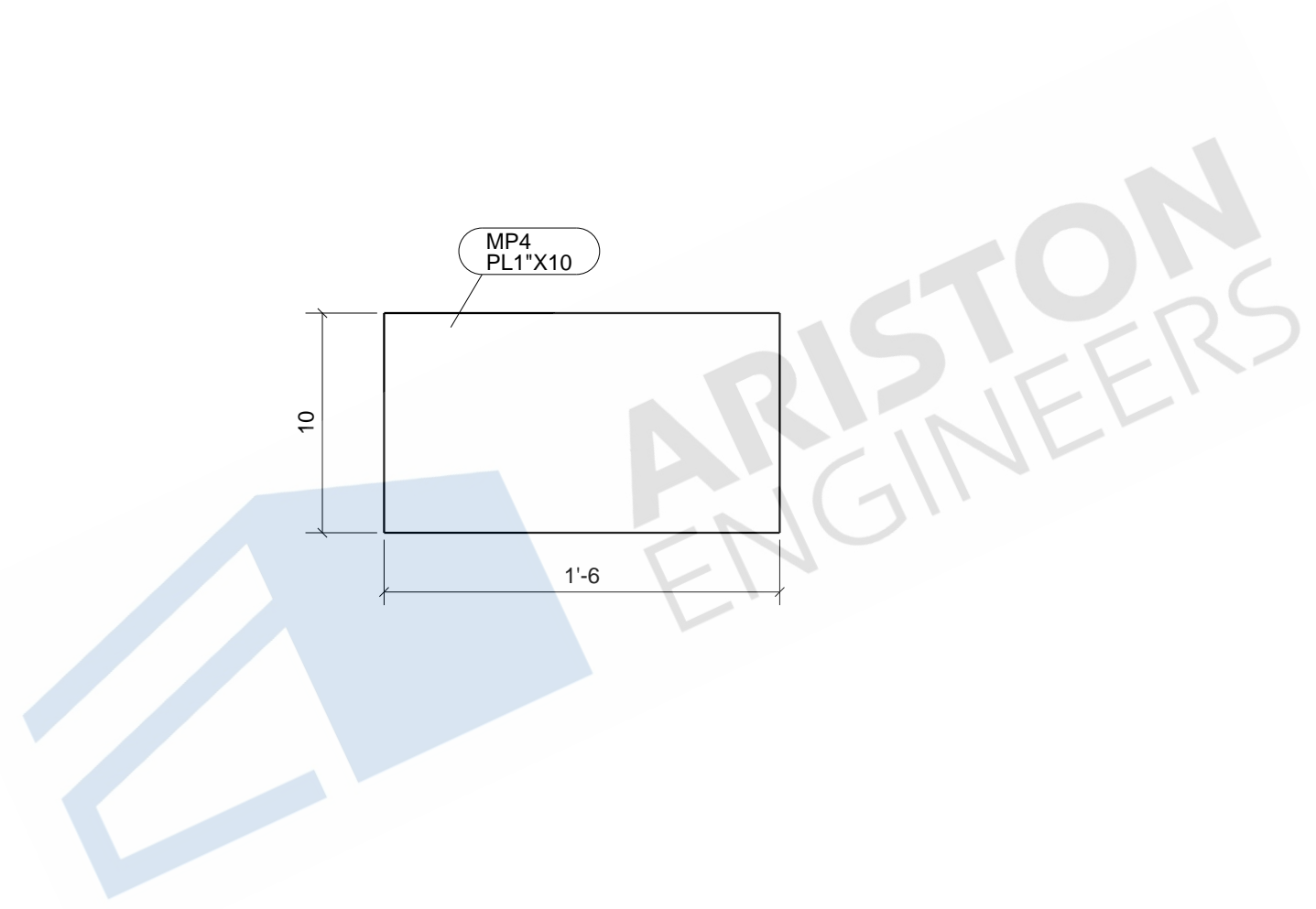
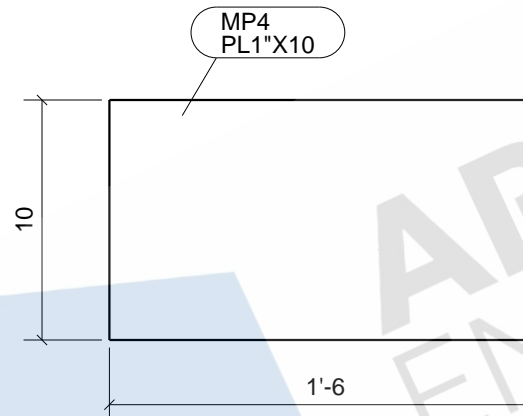

**4 - PLATES - MP4**

BOLT : 3/4" A325N UNO	MATERIAL			
HOLES : 13/16" UNO	W SHAPES = A992			
WELD : E-70XX	TUBES = A500 (46 KSI) SHOP PREP PER SPECS			
FINISH : SHOP PRIME			ITEM	MP4 - PLATE
REVISIONS		NO	DESCRIPTION	DATE
		JOB	ROCKWELL PARK (NORTH LEXINGTON, PITTSBURGH, PA)	
		ARCH		
		CONTR		
		DWN : ASM	DATE:	CHK'D: SJL
		JOB#		DATE:
			DWG NO.	MP4



## BILL OF MATERIAL

MARK	QTY	DESCRIPTION	LENGTH	WEIGHT	REMARKS
MP5	1	GUSSET PLATE			SQ-2
MP5	1	PL1/2"X18 1/16"	1'-8 5/8"	47	SHOP PRIME A36
TOTAL WEIGHT THIS DRAWING				47	

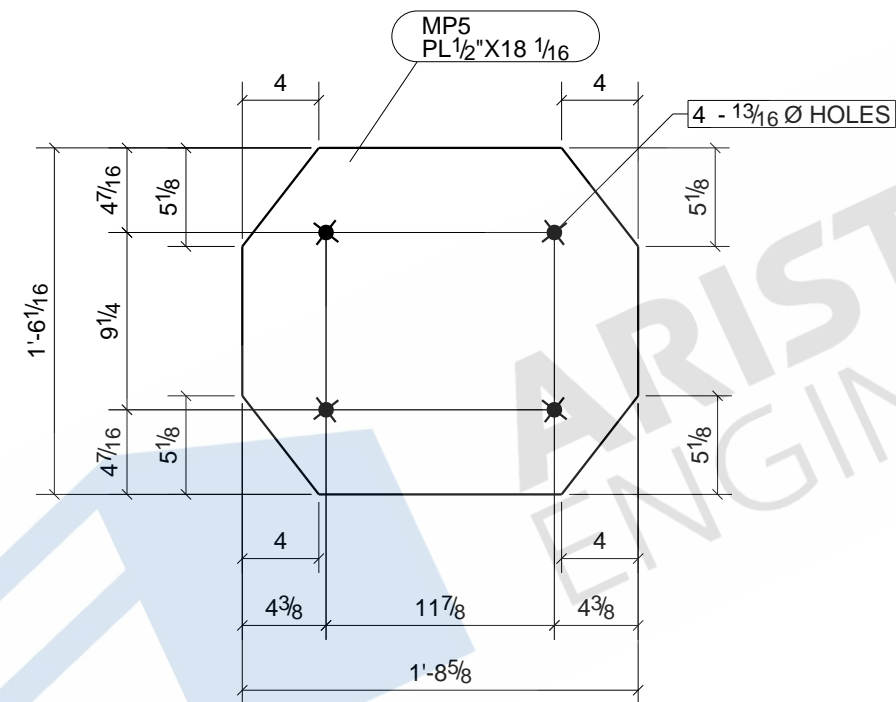

ONE - GUSSET PLATE - MP5

BOLT : 3/4" A325N UNO	MATERIAL		
HOLES : 13/16" UNO	W SHAPES = A992		
WELD : E-70XX	TUBES = A500 (46 KSI) SHOP PREP PER SPECS		
FINISH : SHOP PRIME		ITEM	MP5 - GUSSET PLATE
REVISIONS		JOB	ROCKWELL PARK (NORTH LEXINGTON, PITTSBURGH, PA)
NO	DESCRIPTION	DATE	ARCH
			CONTR
DWN : ASM	DATE:	CHK'D: SJL	DATE:
JOB#		DWG NO.	MP5

## BILL OF MATERIAL

MARK	QTY	DESCRIPTION	LENGTH	WEIGHT	REMARKS
MP6	1	GUSSET PLATE			SQ-2
MP6	1	PL1/2"X18 3/16"	1'-7 3/16"	44	SHOP PRIME A36
TOTAL WEIGHT THIS DRAWING				44	

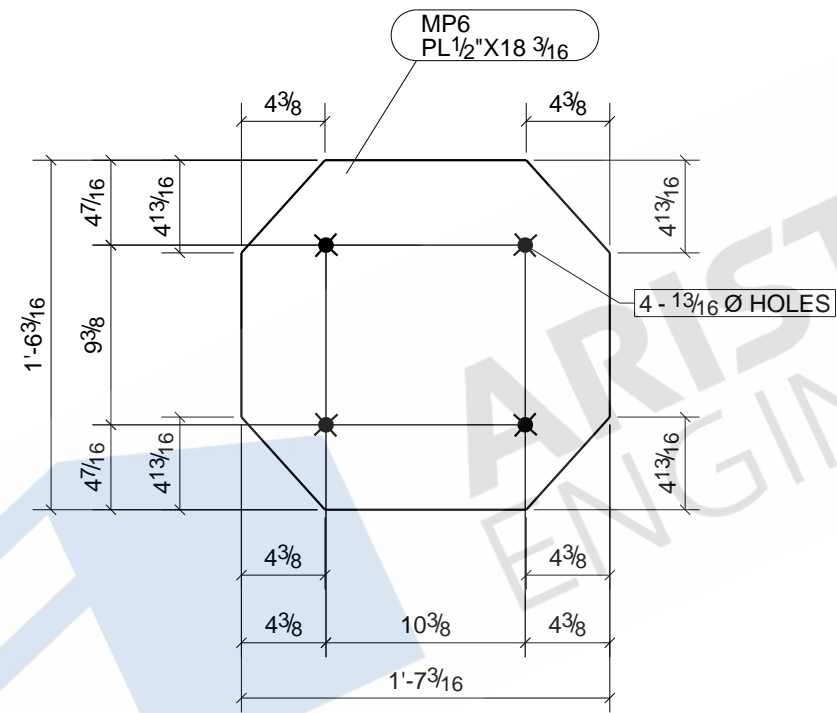

ONE - GUSSET PLATE - MP6

BOLT : 3/4" A325N UNO		MATERIAL		
HOLES : 13/16" UNO		W SHAPES = A992		
WELD : E-70XX		TUBES = A500 (46 KSI)		
FINISH : SHOP PRIME		SHOP PREP PER SPECS		
REVISIONS			ITEM	MP6 - GUSSET PLATE
NO	DESCRIPTION	DATE	JOB	ROCKWELL PARK (NORTH LEXINGTON, PITTSBURGH, PA)
			ARCH	
			CONTR	
	DWN : ASM	DATE:	CHK'D: SJL	DATE:
	JOB#		DWG NO.	MP6

## BILL OF MATERIAL

MARK	QTY	DESCRIPTION	LENGTH	WEIGHT	REMARKS
MP7	1	GUSSET PLATE			SQ-2
MP7	1	PL1/2"X18 3/16"	1'-7 11/16"	45	SHOP PRIME A36
TOTAL WEIGHT THIS DRAWING				45	

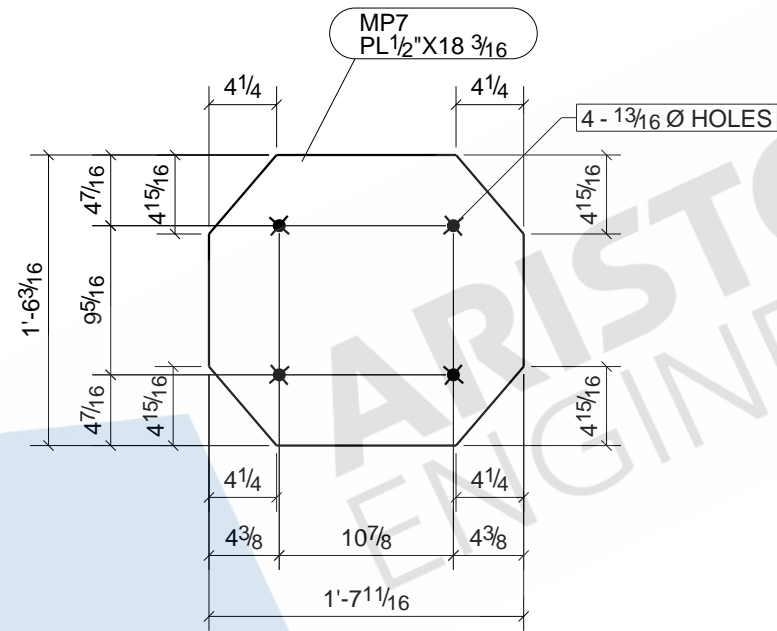

ONE - GUSSET PLATE - MP7

BOLT : 3/4" A325N UNO		MATERIAL			
HOLES : 13/16" UNO		W SHAPES = A992			
WELD : E-70XX		TUBES = A500 (46 KSI)			
FINISH : SHOP PRIME		SHOP PREP PER SPECS			
REVISIONS		ITEM	MP7 - GUSSET PLATE		
NO	DESCRIPTION	DATE	JOB	ROCKWELL PARK (NORTH LEXINGTON, PITTSBURGH, PA)	
			ARCH		
			CONTR		
	DWN : ASM	DATE:	CHK'D: SJL	DATE:	
	JOB#		DWG NO.	MP7	

## BILL OF MATERIAL

MARK	QTY	DESCRIPTION	LENGTH	WEIGHT	REMARKS
MP8	1	GUSSET PLATE			SQ-2
MP8	1	PL1/2"X18 1/16"	1'-8 3/8"	46	SHOP PRIME A36
TOTAL WEIGHT THIS DRAWING				46	

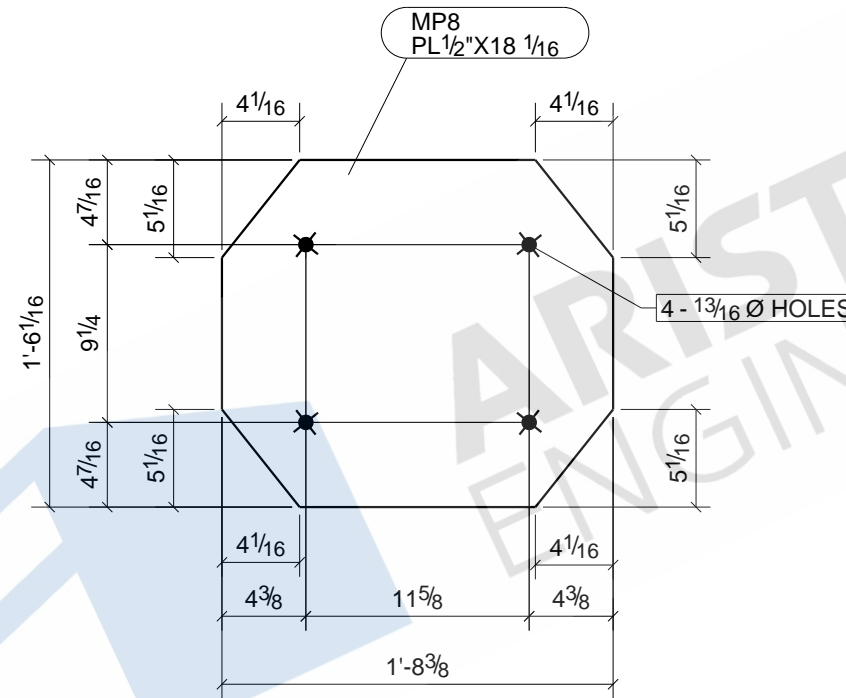

ONE - GUSSET PLATE - MP8

BOLT : 3/4" A325N UNO		MATERIAL		
HOLES : 13/16" UNO		W SHAPES = A992 TUBES = A500 (46 KSI) SHOP PREP PER SPECS		
WELD : E-70XX				
FINISH : SHOP PRIME				
REVISIONS			ITEM	MP8 - GUSSET PLATE
NO	DESCRIPTION	DATE	JOB	ROCKWELL PARK (NORTH LEXINGTON, PITTSBURGH, PA)
			ARCH	
			CONTR	
DWN : ASM		DATE:	CHK'D: SJL	DATE:
JOB#			DWG NO.	MP8

## BILL OF MATERIAL

MARK	QTY	DESCRIPTION	LENGTH	WEIGHT	REMARKS
MP9	12	PLATES			SQ-2
MP9	12	PL3/8"X12"	1'-1"	199	SHOP PRIME A36
	96	3/4"Ø A325N BOLT	0'-2 1/4"		Site
TOTAL WEIGHT THIS DRAWING				199	

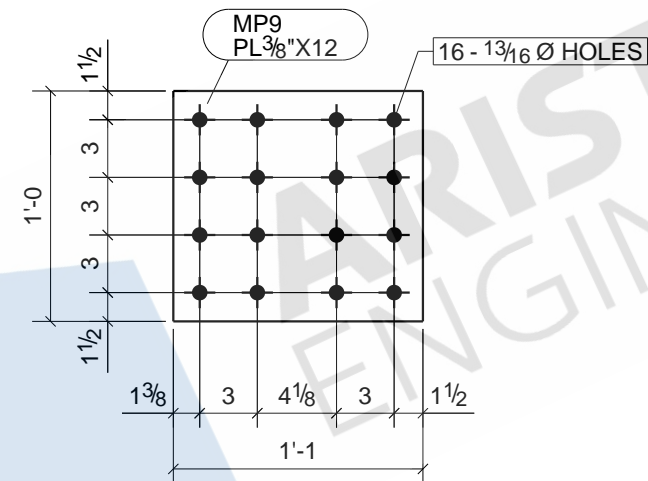

12 - PLATES - MP9

BOLT : 3/4" A325N UNO	MATERIAL		
HOLES : 13/16" UNO	W SHAPES = A992		
WELD : E-70XX	TUBES = A500 (46 KSI) SHOP PREP PER SPECS		
FINISH : SHOP PRIME		ITEM	MP9 - PLATE
REVISIONS		JOB	ROCKWELL PARK (NORTH LEXINGTON, PITTSBURGH, PA)
NO	DESCRIPTION	DATE	ARCH
			CONTR
DWN : ASM	DATE:	CHK'D: SJL	DATE:
JOB#		DWG NO.	MP9

## BILL OF MATERIAL

MARK	QTY	DESCRIPTION	LENGTH	WEIGHT	REMARKS
VB1	2	VERTICAL BRACES			SQ-2
VB1	2	PIPE6STD	22'-1 9/16"	783	SHOP PRIME A53
	4	3/4"Ø A307 BOLT	0'-7 3/4"		Site
TOTAL WEIGHT THIS DRAWING				783	

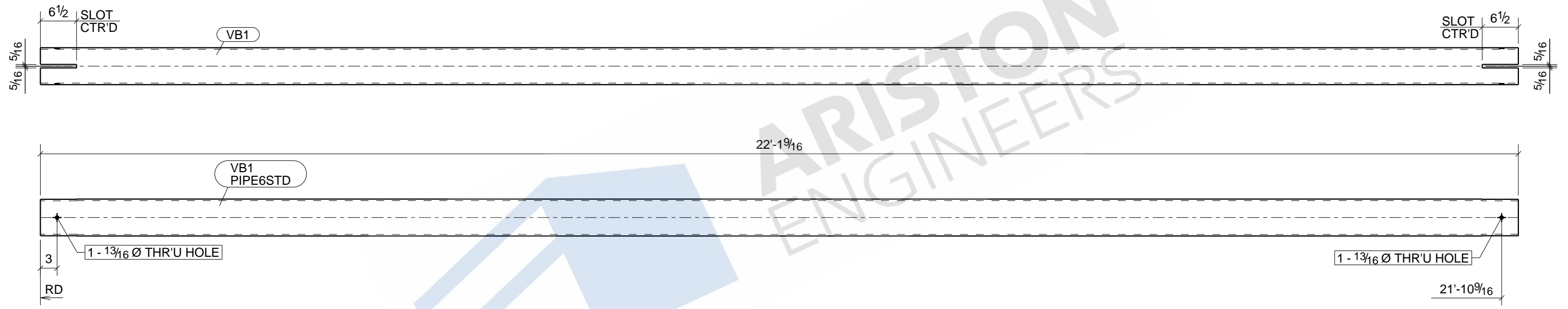

## 2 - VERTICAL BRACES - VB1

BOLT : 3/4" A325N UNO		MATERIAL		
HOLES : 13/16" UNO		W SHAPES = A992 TUBES = A500 (46 KSI) SHOP PREP PER SPECS		
WELD : E-70XX				
FINISH : SHOP PRIME				
REVISIONS			ITEM	VB1 - VERTIAL BRACE
NO	DESCRIPTION	DATE	JOB	ROCKWELL PARK (NORTH LEXINGTON, PITTSBURGH, PA)
			ARCH	
			CONTR	
DWN : ASM		DATE:	CHK'D: SJL	DATE:
JOB#			DWG NO.	VB1

## BILL OF MATERIAL

MARK	QTY	DESCRIPTION	LENGTH	WEIGHT	REMARKS
VB2	2	VERTICAL BRACES			SQ-2
VB2	2	PIPE6STD	10'-8 9/16"	379	SHOP PRIME A53
	4	3/4"Ø A307 BOLT	0'-7 3/4"		Site
TOTAL WEIGHT THIS DRAWING				379	

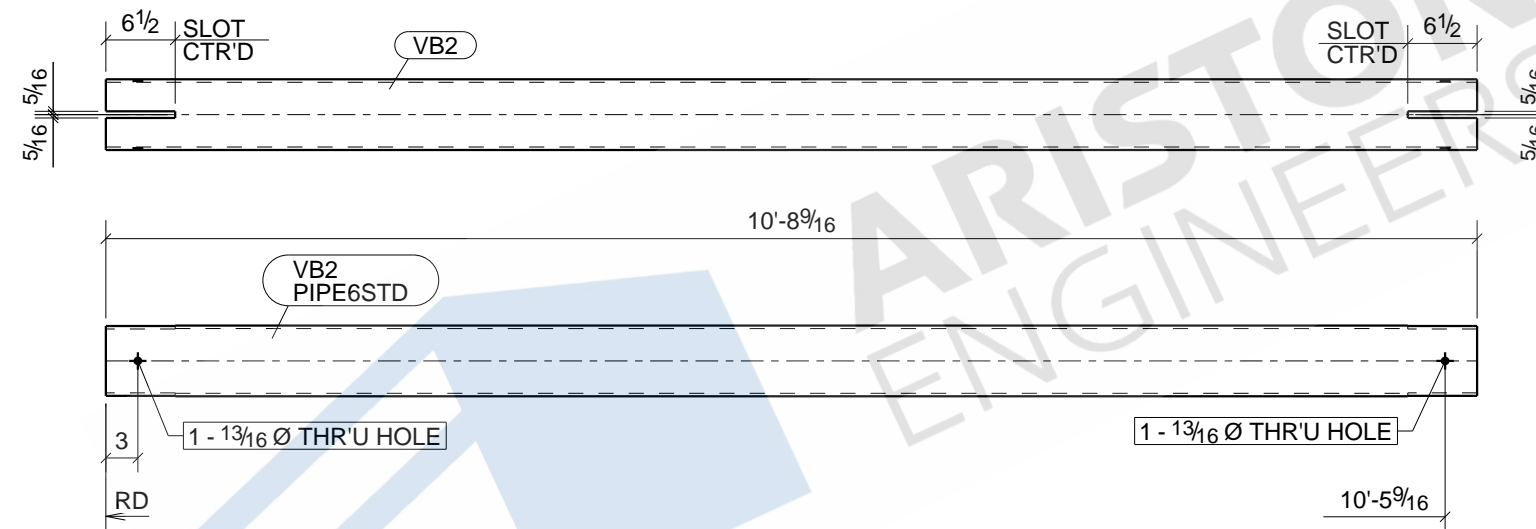

## 2 - VERTICAL BRACES - VB2

BOLT : 3/4" A325N UNO	MATERIAL		
HOLES : 13/16" UNO	W SHAPES = A992		
WELD : E-70XX	TUBES = A500 (46 KSI) SHOP PREP PER SPECS		
FINISH : SHOP PRIME		ITEM	VB2 - VERTICAL BRACE
REVISIONS		JOB	ROCKWELL PARK (NORTH LEXINGTON, PITTSBURGH, PA)
NO	DESCRIPTION	DATE	ARCH
			CONTR
DWN : ASM	DATE:	CHK'D: SJL	DATE:
JOB#		DWG NO.	VB2

## BILL OF MATERIAL

MARK	QTY	DESCRIPTION	LENGTH	WEIGHT	REMARKS
VB3	2	VERTICAL BRACES			SQ-2
VB3	2	PIPE6STD	13'-2 3/8"	934	SHOP PRIME A53
	4	3/4"Ø A307 BOLT	0'-7 3/4"		Site
TOTAL WEIGHT THIS DRAWING				934	

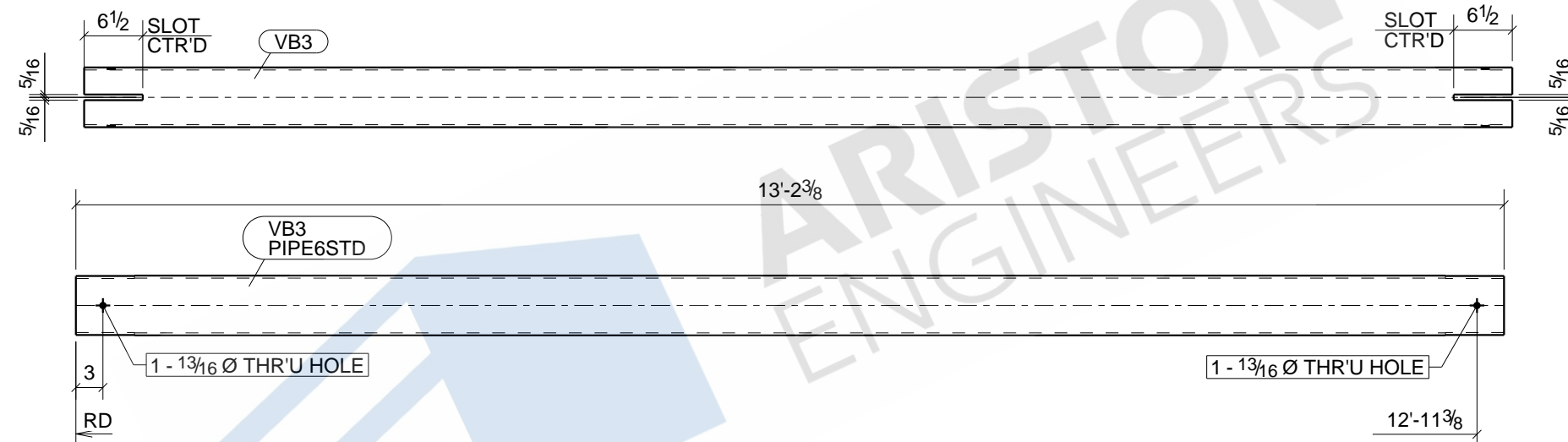

### 2 - VERTICAL BRACES - VB3

BOLT : 3/4" A325N UNO	MATERIAL		
HOLES : 13/16" UNO	W SHAPES = A992		
WELD : E-70XX	TUBES = A500 (46 KSI) SHOP PREP PER SPECS		
FINISH : SHOP PRIME		ITEM	VB3 - VERTICAL BRACE
REVISIONS		JOB	ROCKWELL PARK (NORTH LEXINGTON, PITTSBURGH, PA)
NO	DESCRIPTION	DATE	ARCH
			CONTR
DWN : ASM	DATE:	CHK'D: SJL	DATE:
JOB#		DWG NO.	VB3



## BILL OF MATERIAL

MARK	QTY	DESCRIPTION	LENGTH	WEIGHT	REMARKS
VB4	2	VERTICAL BRACES			SQ-2
VB4	2	PIPE6STD	17'-5 1/16"	1233	SHOP PRIME A53
	4	3/4"Ø A307 BOLT	0'-7 3/4"		Site
TOTAL WEIGHT THIS DRAWING				1233	

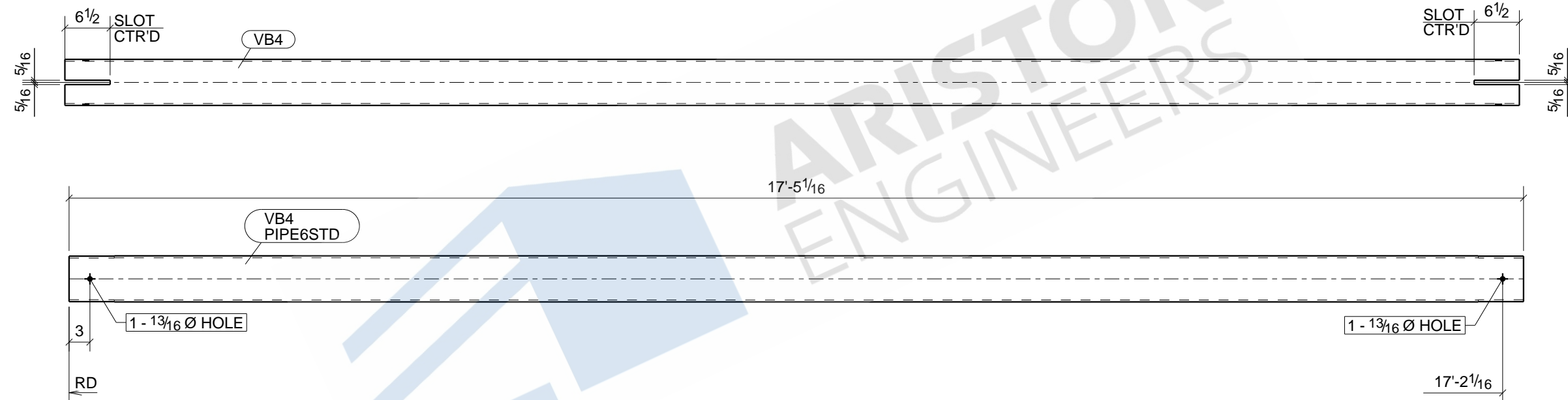

## 2 - VERTICAL BRACES - VB4

BOLT : 3/4" A325N UNO	MATERIAL W SHAPES = A992 TUBES = A500 (46 KSI) SHOP PREP PER SPECS		
HOLES : 13/16" UNO	WELD : E-70XX	FINISH : SHOP PRIME	
REVISIONS		ITEM	VB4 - VERTICAL BRACE
NO	DESCRIPTION	DATE	JOB
			ROCKWELL PARK (NORTH LEXINGTON, PITTSBURGH, PA)
			ARCH
			CONTR
	DWN : ASM	DATE:	CHK'D: SJL
	JOB#		DATE:
		DWG NO.	VB4

## BILL OF MATERIAL

MARK	QTY	DESCRIPTION	LENGTH	WEIGHT	REMARKS
VB5	2	VERTICAL BRACES			SQ-2
VB5	2	PIPE4STD	13'-7 1/16"	274	SHOP PRIME A53
	4	3/4"Ø A307 BOLT	0'-5 1/2"		Site
TOTAL WEIGHT THIS DRAWING				274	

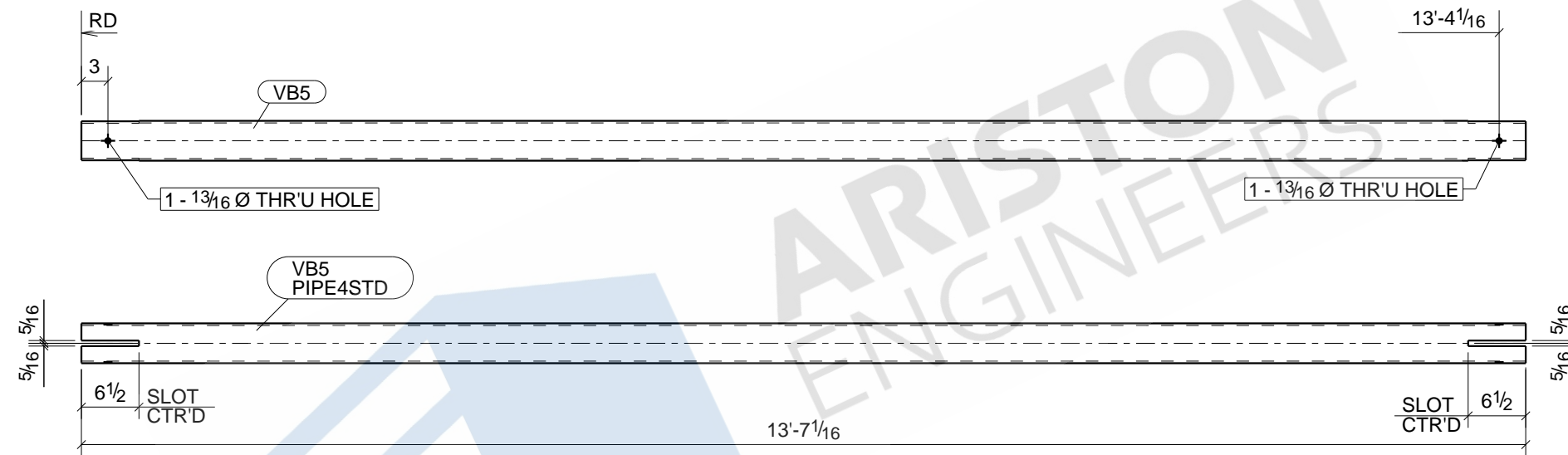

### 2 - VERTICAL BRACES - VB5

BOLT : 3/4" A325N UNO	MATERIAL		
HOLES : 13/16" UNO	W SHAPES = A992		
WELD : E-70XX	TUBES = A500 (46 KSI) SHOP PREP PER SPECS		
FINISH : SHOP PRIME		ITEM	VB5 - VERTIAL BRACE
NO		DESCRIPTION	DATE
		JOB	ROCKWELL PARK (NORTH LEXINGTON, PITTSBURGH, PA)
		ARCH	
		CONTR	
DWN : ASM	DATE:	CHK'D: SJL	DATE:
JOB#		DWG NO.	VB5

## BILL OF MATERIAL

MARK	QTY	DESCRIPTION	LENGTH	WEIGHT	REMARKS
VB6	3	VERTICAL BRACES			SQ-2
VB6	3	PIPE4STD	11'-6 5/16"	348	SHOP PRIME A53
	6	3/4"Ø A307 BOLT	0'-5 1/2"		Site
TOTAL WEIGHT THIS DRAWING				348	

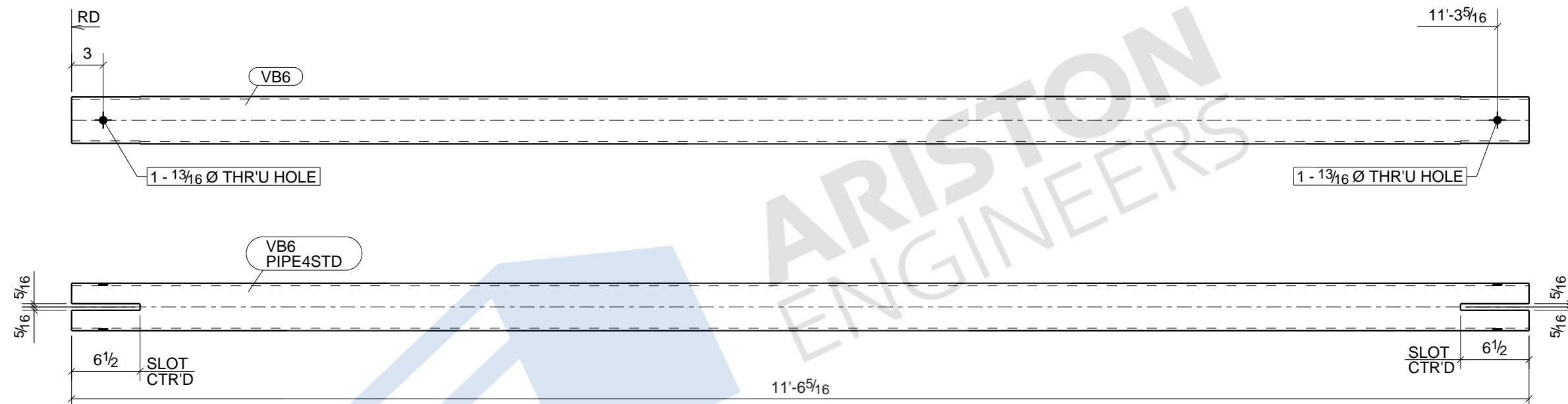

BOLT : 3/4" A325N UNO		MATERIAL		
HOLES : 13/16" UNO		W SHAPES = A992		
WELD : E-70XX		TUBES = A500 (46 KSI)		
FINISH : SHOP PRIME				
REVISIONS		ITEM	VB6 - VERTICAL BRACE	
NO	DESCRIPTION	DATE	JOB	ROCKWELL PARK (NORTH LEXINGTON, PITTSBURGH, PA)
			ARCH	
			CONTR	
	DWN : ASM	DATE:	CHK'D: SJL	DATE:
	JOB#		DWG NO.	VB6

## BILL OF MATERIAL

MARK	QTY	DESCRIPTION	LENGTH	WEIGHT	REMARKS
VB7	1	VERTICAL BRACE			SQ-2
VB7	1	PIPE4STD	11'-6 1/4"	116	SHOP PRIME A53
	2	3/4"Ø A307 BOLT	0'-5 1/2"		Site
TOTAL WEIGHT THIS DRAWING				116	

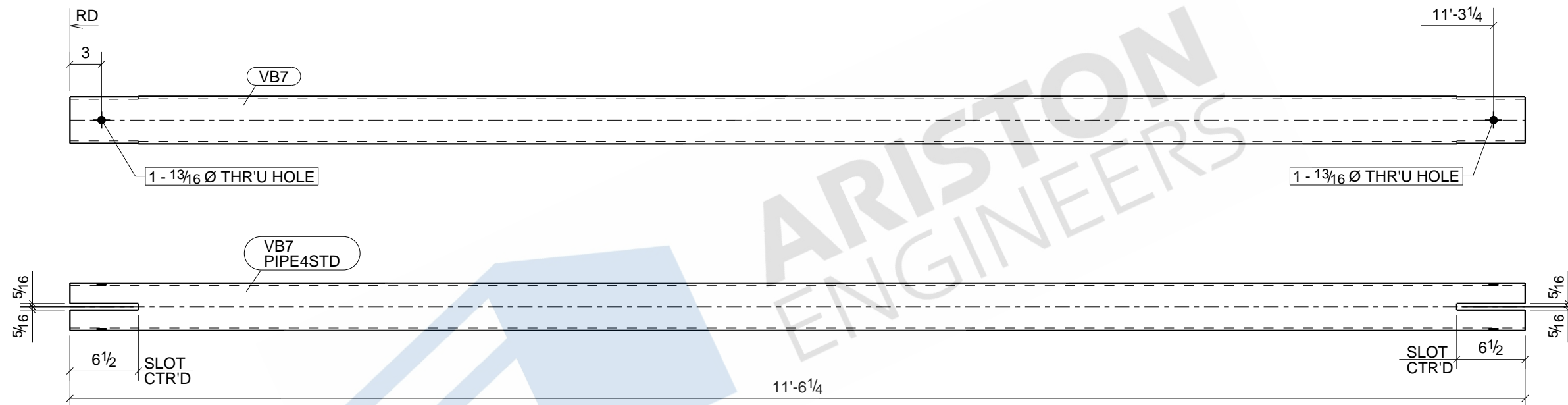

ONE - VERTICAL BRACE - VB7

BOLT : 3/4" A325N UNO		MATERIAL		
HOLES : 13/16" UNO		W SHAPES = A992		
WELD : E-70XX		TUBES = A500 (46 KSI)		
FINISH : SHOP PRIME		SHOP PREP PER SPECS		
REVISIONS			ITEM	VB7 - VERTICAL BRACE
NO	DESCRIPTION	DATE	JOB	ROCKWELL PARK (NORTH LEXINGTON, PITTSBURGH, PA)
			ARCH	
			CONTR	
DWN : ASM		DATE:	CHK'D: SJL	DATE:
JOB#			DWG NO.	VB7

## BILL OF MATERIAL

MARK	QTY	DESCRIPTION	LENGTH	WEIGHT	REMARKS
VB8	2	VERTICAL BRACES			SQ-2
VB8	2	PIPE4STD	13'-0"	262	SHOP PRIME A53
	4	3/4"Ø A307 BOLT	0'-5 1/2"		Site
TOTAL WEIGHT THIS DRAWING				262	

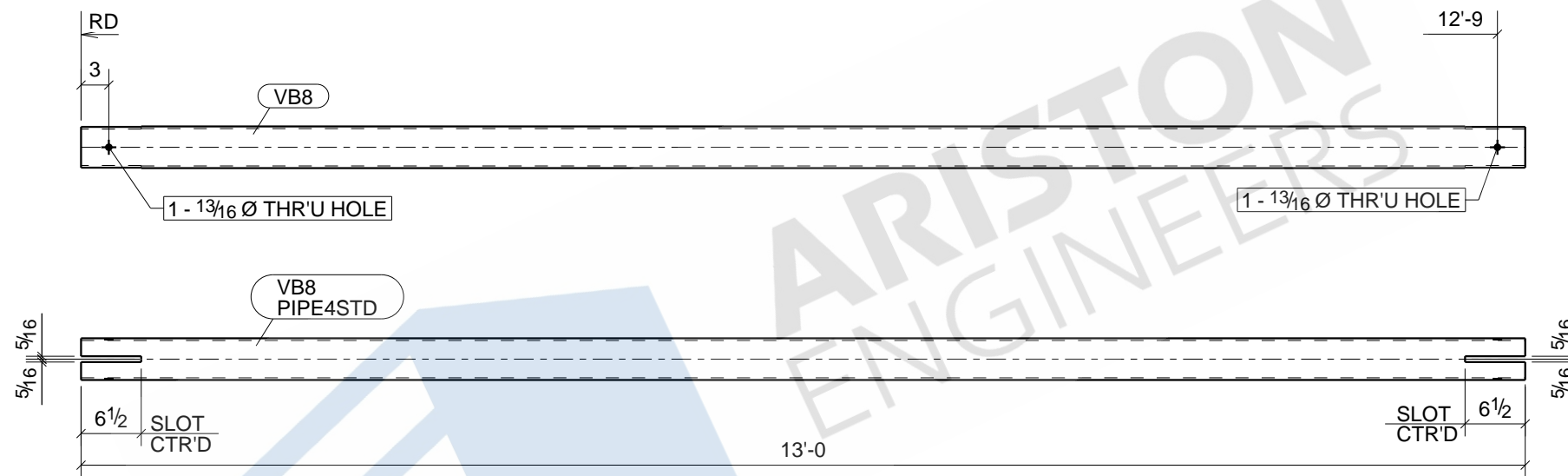

### 2 - VERTICAL BRACES - VB8

BOLT : 3/4" A325N UNO	MATERIAL		
HOLES : 13/16" UNO	W SHAPES = A992		
WELD : E-70XX	TUBES = A500 (46 KSI) SHOP PREP PER SPECS		
FINISH : SHOP PRIME		ITEM	VB8 - VERTIAL BRACE
REVISIONS		JOB	ROCKWELL PARK (NORTH LEXINGTON, PITTSBURGH, PA)
NO	DESCRIPTION	DATE	ARCH
			CONTR
DWN : ASM	DATE:	CHK'D: SJL	DATE:
JOB#		DWG NO.	VB8

## BILL OF MATERIAL

MARK	QTY	DESCRIPTION	LENGTH	WEIGHT	REMARKS
VB9	2	VERTICAL BRACES			SQ-2
VB9	2	PIPE4STD	14'-10 3/4"	300	SHOP PRIME A53
	4	3/4"Ø A307 BOLT	0'-5 1/2"		Site
TOTAL WEIGHT THIS DRAWING				300	

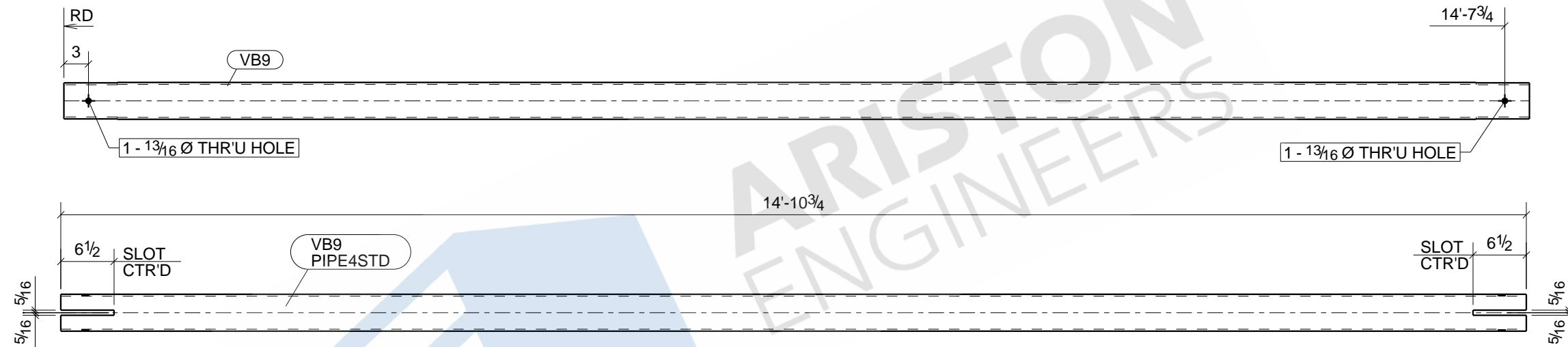

### 2 - VERTICAL BRACES - VB9

BOLT : 3/4" A325N UNO	MATERIAL		
HOLES : 13/16" UNO	W SHAPES = A992		
WELD : E-70XX	TUBES = A500 (46 KSI)		
FINISH : SHOP PRIME			
REVISIONS		ITEM	VB9 - VERTICAL BRACE
NO	DESCRIPTION	DATE	JOB
			ROCKWELL PARK (NORTH LEXINGTON, PITTSBURGH, PA)
			ARCH
			CONTR
	DWN : ASM	DATE:	CHK'D: SJL
	JOB#		DATE:
		DWG NO.	VB9

## BILL OF MATERIAL

MARK	QTY	DESCRIPTION	LENGTH	WEIGHT	REMARKS
VB10	2	VERTICAL BRACES			SQ-2
VB10	2	PIPE4STD	14'-0 5/8"	566	SHOP PRIME A53
	4	3/4"Ø A307 BOLT	0'-5 1/2"		Site
TOTAL WEIGHT THIS DRAWING				566	

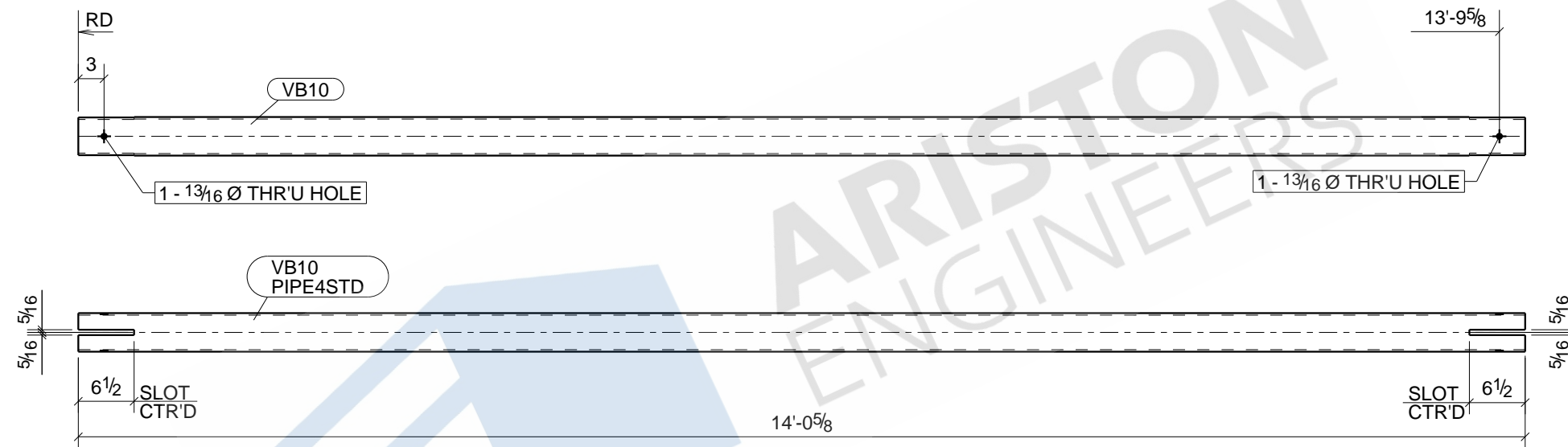

## 2 - VERTICAL BRACES - VB10

BOLT : 3/4" A325N UNO	MATERIAL		
HOLES : 13/16" UNO	W SHAPES = A992		
WELD : E-70XX	TUBES = A500 (46 KSI)		
FINISH : SHOP PRIME			
REVISIONS		ITEM	VB10 - VERTIAL BRACE
NO	DESCRIPTION	DATE	JOB
			ROCKWELL PARK (NORTH LEXINGTON, PITTSBURGH, PA)
			ARCH
			CONTR
	DWN : ASM	DATE:	CHK'D: SJL
	JOB#		DATE:
		DWG NO.	VB10